Hero and Goat

There's no doubt about who was the hero of the World Series, but who was the goat? Turn to Shirley Povich's column today on Page 15.

The Washington Post

The Weather

Fair today and tomorrow; slowly rising temperature.
Yesterday—High, 54; low, 48.
Details on Page 18.

NO. 22,397 | Entered as Second-class Matter, Postoffice, Washington, D. C. | WASHINGTON: MONDAY, OCTOBER 11, 1937 | X**** | THREE CENTS

Copyright, 1937, By The Washington Post.

Lefty Gomez's 4-to-2 Victory Gives Yanks World Series

Hurler Captures His 2d Game of Classic, Setting a Record.

Game Is Featured By 3 Circuit Raps

Ott, Hoag and DiMaggio Register; 38,216 See Final Contest.

By Shirley Povich.
A Staff Correspondent.

Polo Grounds, New York, Oct. 10 Today, New York's Yankees went native and tonight the banner of the American League waves triumphantly over the World Series battleground — the series and the Giants finished.

The power drives of the mighty Yanks, strangely missing in the earlier games, boomed in all their devastating splendor this afternoon and brought to a crashing climax the fifth and final game of this World Series.

By a score of 4 to 2 the Yankees crushed the last desperate hopes of the Giants as 38,216 customers sat in on the kill at the Polo Grounds. In typical Yankee fashion, with the long distance hit as their theme, the Yankees won the ball game.

Actually, they were outhit today by the Giants 10 to 8, but the Yankees were not dealing in the puny singles that marked the Giant attack. While the Giants were making their timid thrusts, the Yankees were blasting, and you'll find it in the box score that two of these eight Yankee hits were mighty home runs, two were terrific triples and one was a potent two-bagger.

Gomez Wins Again.

The Yankees produced, too, a pitcher who threw only dismay at the Giants in eight of the nine innings. Lean Lefty Gomez set a new mark for World Series pitchers as he came back to beat the Giants again in this series. Five times since 1932 Gomez has been on the mound in World Series warfare and five times he has been returned the winner.

Recent rains had left the Polo Grounds with a damp chill as the teams took the field and the 38,216 shivered in the cold. And Gomez made it almost unanimous. He put the chill on the Giants. Gomez outlasted three Giant pitchers—young Cliff Melton, who gave up all the Yankee runs in the five innings; the equally left-handed Al Smith and the mastodonic Don Brennan, who shared the relief pitching duties with Smith. And only Mel Ott's home run that tied the score at 2-2 in the third inning cheated Gomez of a shut-out triumph.

Almost laughably the Giants attempted to match the celebrated Yankee power in a battle of home runs today. For three innings they had a tie when Ott's clout with a man on base wiped out the effects of home run swats by Myril Hoag and Joe DiMaggio with the bases unoccupied, but then the Giants' attack subsided under an overdose of Gomez's left-handed pitching and not another Giant run crossed the plate.

Drives in Winning Run.

And it was Gomez, of all people, who drove in what proved to be the winning Yankee run in a two-run uprising that broke the 2-2 deadlock in the fifth. Unblushingly he carried his .153 batting average to the plate in that inning, blasted a vicious single through Second Baseman Burgess Whitehead's glove and scored Tony Lazzeri from third base.

Gomez, Lazzeri, Hoag, DiMaggio and Gehrig—they were the Yankee heroes today, with Lazzeri setting the stage for the decisive Yankee

Continued on Page 15, Column 6.

With The Post Comics

Pat has discovered the girl mysteriously locked in an adjoining room is Burma. What is the motive of their captors? Don't miss a single episode of this absorbing adventure in "Terry and the Pirates."

Big Chief Wahoo has entered Minnie-Ha-Cha in a Hollywood contest. Will she win? Mickey Finn has gone to Hollywood to make a picture—anything can happen! Apple Mary is in trouble over Peggy. Inspector Wade is on one of his most difficult cases.

Don't miss the adventures and fun provided by these and other members of the all-star comic strip family daily in The Post.

Wirephoto: Jubilant Battery

Copyright by the Associated Press.

The World Series over, Yankee Catcher Bill Dickey hugs Lefty Gomez, whose pitching whipped the Giants.

J. D. Ross, Member of SEC, Made Bonneville Dam Chief

Choice Expected to Further Roosevelt's Desire for Fullest Possible Distribution of Power From Great Western Project.

James D. Ross, Securities and Exchange commissioner and veteran superintendent of the Seattle city light department, yesterday was appointed administrator of the huge Bonneville Dam project by Secretary of the Interior Harold L. Ickes.

The appointment is another step in carrying out President Roosevelt's determination that power from the $51,000,000 undertaking shall be given the fullest possible distribution to farms and homes in the Northwest. It was believed in some circles, also, to make more probable creation of a tremendous Government power pool, said to be favored by Ross, that would include energy generated at all of the Nation-owned hydroelectric plants in the West, and extend from Canada to Mexico.

Ross, born in Chatham, Ontario, Canada, 65 years ago, has been with the Seattle power system for 35 years, with the exception of a short period when he was called to New York by the then Gov. Franklin D. Roosevelt as a member of the New York Power Authority. He developed the Seattle municipal system into what Secretary Ickes

Continued on Page 2, Column 3.

Record Throng Of 2,484,312 To Vote in N.Y.

LaGuardia Backers See Record Registration as Good Sign.

By the Associated Press.

New York, Oct. 10.—A record-breaking turnout of registrants—the biggest in history for an exclusively municipal election—lined up today to settle the complicated and bitter New York mayoralty campaign on November.

Completion of the tabulation early today disclosed that 2,484,312 had signified their intention of voting—159,923 more than in 1933, previously the banner municipal year. Party affiliations were not disclosed.

This showing was accepted by proponents of Mayor F. H. LaGuardia as heartening on the general principle that the higher the registration, the greater the number of "independents" attracted to the registration booths.

Advocates of Jeremiah T. Mahoney, regular Democratic candidate, could point nevertheless to the fact that it was a lesser total—by 415,872—than the 1936 registration, when the Presidency was at issue.

It has been generally true here, as in most great cities, that normal (sub-normal registration tends, other things being equal, to favor the so-called "machine" candidates, indicating that it is mainly the party faithful who have taken the trouble to qualify.

LaGuardia is the Republican nominee, the American Labor Party nominee, the choice of the City Fusion group, and is being supported as well by the Communists

Continued on Page 3, Column 2.

Stone Fells Mosley When He Attempts To Address Crowd

Liverpool, England, Oct. 10 (AP).—Sir Oswald Mosley, leader of British Fascists, was knocked unconscious today when a stone struck him as he attempted to address an open-air mass meeting here.

Mosley suffered a brain concussion and scalp wound. His physician announced a minor operation had been performed and that "his condition is giving no anxiety."

The Black Shirt leader had climbed on a truck equipped with a loudspeaker and before he could say a word to the crowd of about 6,000 was struck down.

Court Expected To Bar Protest On Black Today

Lack of 'Personal Interest' for Challengers May Be Refusal's Basis.

By the Associated Press.

Mr. Justice Hugo L. Black, the most controversial figure to have ascended the Supreme Court bench in generations, is due back as front-page news today despite his incommunicado role since he took his seat.

The court is expected to announce about noon, among hundreds of other orders, whether it will consider twin technical challenges to Black's right to his seat. They have nothing to do with his one-time membership in the Ku Klux Klan.

There is widespread belief that the court will not hear the Black ouster motions. The basis of that largely is the virtual unwritten rule of the court not to pass upon Constitutional questions unnecessarily. And there are many technical "outs" to which the court could resort if so minded.

The challenge to the seating of Black was made by Albert Levitt, former Federal judge in the Virgin Islands, and Patrick Henry Kelly, Boston attorney.

Yesterday was an anniversary for Chief Justice Hughes. It was 27 years ago that the Chief Justice, now 75, began his duties on the Supreme Court as associate justice. After serving six years he resigned in 1916 to make an unsuccessful race for President. In 1930 he returned to the court as Chief Justice.

Today Associate Justice Harlan Fiske Stone will be 65 years old. Associates said he would disregard the occasion.

Rabbi Praises Black.

Chicago, Oct. 10 (U.P.).—Rabbi Joshua Loth Liebman told his congregation today of an interview with Associate Justice Hugo L. Black and said he believed the new justice "will probably become a disciple of Cardozo, and of Brandeis, and of Stone—a good justice and a true justice."

He praised Black's "liberal" record as a Senator from Alabama and predicted the new justice "probably will bend over backwards to prove his humanitarianism and his liberalism and his tolerance."

Rabbi Leibman said he met Black in the home of Associate Justice Louis D. Brandeis last Saturday and that he commended him for his radio address regarding the Klan charges.

1,500 Gassed By Japanese, China Claims

Men Made Ill by Fumes From Explosives, Is Tokyo Denial.

Shanghai Bombardment Is Renewed; Chiang Delays Offensive.

Copyright, 1937, by the United Press.

Shanghai (Monday), Oct. 11.—The Chinese government today formally charged Japanese forces with using poison gas, "believed to be mustard gas," in artillery operations around Shanghai.

The health ministry, which made the charges after the Chinese delegation at the League of Nations Assembly had made similar informal charges last week, said at least 1,500 soldiers were affected over the week-end.

The supposedly gassed Chinese troops were being sent to Nanking for treatment, the health ministry said.

Foreign embassies at Nanking were notified of the Chinese accusations, and warned that gas masks would be useless against mustard gas, if that is what the Japanese were using.

The Japanese military spokesman said the supposed gas has the effect of a high-powered explosive, which he admitted "was an effect something like gas."

He denied the Japanese were using actual gas shells.

New Fleet Bombardment.

Shanghai (Monday), Oct. 11 (AP).—Shanghai was heavily shaken early today when the Japanese armada on the Whangpoo River, at the city's front door, opened a terrific bombardment of Chinese land positions in Pootung, across the river from Shanghai.

The bombardment ended in pouring rain. This, however, failed to prevent huge fires in Pootung.

The bombardment ended a lull on Shanghai fronts which continued throughout Sunday, China's "double ten" national holiday, anniversary of the outbreak of the 1911 revolution that made China a republic. The promised Chinese offensive failed to develop. Mired down by the pouring rain, the Japanese also were inactive.

Peiping, Oct. 10 (AP).—A desperate Chinese defense held fast today to the line of the Huto River to check the drive of a Japanese army toward Shihchiachuang, vital railway junction in southwestern Hopeh Province.

Dispatches from the front said the waters of the Huto actually ran red as Chinese machine gunners on the south bank mowed down Japanese troops making repeated attempts to force a passage of the swift current.

Singapore, Oct. 10 (AP).—Dr. H. H. Kung, finance minister of China, arriving here today after a tour of the United States and Europe, said China would "call for an armistice as soon as Japan gives the lead."

"Super-Council" Planned.

Tokyo (Monday), Oct. 11 (U.P.).—The independent liberal newspaper, Asahi, predicted today that a "super-council" of national leaders will be created soon to advise the government and increase its popular support during the remainder of the Chinese crisis.

Church Plea Backs War's 'Quarantine'

Federal Council Praises Roosevelt as World Waits Clarification.

Talk Tomorrow May Tell How Far U. S. Will Go on China.

By William V. Nessly.

Support came yesterday from the Federal Council of Churches of Christ in America for President Roosevelt's declarations at Chicago last week on the upholdings of treaties and the "quarantining" of aggressor nations.

Gratitude that this country's foreign policy is not to be one of "selfish isolationism" was expressed by the council in a letter to the President in which, however, it made clear that it does not approve "military action which might involve us in war."

The President's offer of United States collaboration in international efforts to snuff out the war conflagrations in China and Spain was expected to be followed by rapid progress this week in arrangements for the conference of Nine Power Treaty signatories on means of halting Japanese aggression against China.

Meanwhile his radio "fireside chat" tomorrow was looked to for some indication of how far this country is prepared to go in international collaboration and just what was in his mind when he called for "concerted efforts."

Developments yesterday which further indicated the extent to which the President has stirred the public interest included these:

The Foreign Policy Association said that application of this country's neutrality act would not damage China if League of Nations members apply an embargo against Japan. China, thus, would be left free to import arms from European countries.

The National Council for the Prevention of War called for invocation of the neutrality act and pronouncement of a no-war policy, but use of international bodies to bring a peaceful settlement of the Sino-Japanese conflict.

Senator Robert Reynolds (Democrat), North Carolina, declared in a Chicago address that "the American people are 100 per cent against war" and added that "we have no business setting up ourselves as the chief of police of the world or meddling in the affairs of other countries."

Hope that President Roosevelt would deal with the international situation in his broadcast was based on the widespread expression of uncertainty as to the full meaning of his Chicago address last week. The British cabinet immediately sought information on the extent to which this country would go, and at home, there have been many questions asked as to the action to which Mr. Roosevelt was willing to commit the country.

At his press conference Friday morning, shortly after his return to

Continued on Page 8, Column 1.

Mother and Brood Of 6 Die in Crash

Neodesha, Kans., Oct. 10 (AP).—Mrs. Charles Kebert, 37, and her six children were killed today when a Missouri Pacific passenger train struck the Kebert automobile near here.

100 D. C. Italians Ask Roosevelt To Refuse to See Son of Duce

A hundred or so Italian-American foes of Mussolini's fascism last night met in a hall at 1502 Fourteenth street northwest and approved a letter urging President Roosevelt not to receive Lieut. Vittorio Mussolini at the White House today.

To receive him, the letter said, would be inconsistent with the President's "quarantine" speech in Chicago.

Vittorio, 21-year-old son of Il Duce, came to this country to study the movie industry in Hollywood, and is now stopping at the Italian Embassy.

At last night's mass meeting, held under the auspices of the local branch of the Italian Anti-Fascist Committee, it was agreed to stage a demonstration in front of the embassy at 8:30 o'clock this morning, with pickets carrying such placards as "Wanted for Murder—Vittorio Mussolini."

This placard, said the orator of the evening, Girolamo Valenti, editor of La Stampa Libera, was inspired by Vittorio's bombing of the defenseless Ethiopians and his subsequent statement in Rome that he "enjoyed it as a beautiful sport."

"Hero!" said Valenti, disgustedly. "Pooh!"

When Valenti asked the gathering if it favored the letter to President Roosevelt and the demonstration, there were loud cries of "Aye" and "Si, signor." The Italians said they expected Maj. Ernest W. Brown's police reception committee would meet the demonstrators at the embassy.

Angelo Ansalto, secretary of the anti-Fascist committee, said after the meeting that, contrary to the popular view, 93 per cent of Italians in this country are opposed to Mussolini and fascism.

Happily unaware of all the commotion among local Italian-Americans, Vittorio motored to the Blue Ridge Mountains of Virginia with Ambassador and Donna Suvich. They stopped in fashionable Middleburg, where they were luncheon guests of Capt. Randolph Santini, retired Italian army officer, of New York.

Italian sources said Vittorio would pay a "purely unofficial" visit to President Roosevelt this afternoon. He is expected to fly to New York later in the day and to sail for home later in the week on the liner Rex.

War Interrupted Her Education

AN-HSIU WANG. Post Staff Photo.

Envoy's Daughter Quits Work In War to Finish Studies Here

Girl, 21, Aided in Hospitals Before Leaving Her Homeland to Rejoin Sisters in Capital, May Take Course at George Washington.

Pretty 21-year-old An-Hsiu Wang, youngest daughter of Chinese Ambassador C. T. Wang, arrived in Washington from the Shanghai war zone yesterday to continue her college education—cut short by Japanese bullets in the Orient.

Although she has not definitely decided on her school, it is believed she will enroll at George Washington University, where her sister is now a student.

She left her five brothers and mother in China. Mme. Wang may come to America a little later, the daughter said. The sons will remain in their country to give what assistance they can during this part of its troubled history.

On the same boat with Miss Wang were other Chinese students coming to various American schools.

This is the first time Miss Wang has been to America. According to her present expectations, she will be here "two or three years" and "will like it very much."

She is now reunited with her two sisters, Misses An-Fu and Yoeh Wang, whom she had not seen for several months. The three laughed happily together yesterday afternoon at the tea party given at the Chinese Embassy to mark the twenty-sixth anniversary of China's independence—today threatened by invasion.

Miss An-fu Wang is majoring in

Continued on Page 3, Column 3.

People's Front Retains Power As French Vote

Bonnet Is Re-elected; Herriot Faces Run-Off Election.

By the Associated Press.

Paris, Oct. 10.—Incomplete returns from France's nation-wide cantonal elections tonight led officials of Premier Camille Chautemps' office to interpret the vote as approval of the present People's Front government.

Returns from half the districts choosing local officials showed Communists had gained less than some predicted after their 1936 gains, when 72 Communist deputies were sent to Parliament instead of the previous 12.

Indications were that Communists had maintained a representation proportionate with their 1936 vote, while Socialists gained slightly and Radical Socialists, third important element in the People's Front, had sustained slight losses.

Many districts, however, will have run-off elections next Sunday.

Shortly before midnight Chautemps termed the vote "very satisfactory."

"The national unity is not in danger," the premier declared.

Although one person was killed and 10 wounded in pre-election fights, voting today was comparatively quiet, with only minor disorders at Marseille.

First returns indicated Marx Dormoy, minister of the interior, and Georges Bonnet, minister of finance, were elected cantonal councilors from their districts.

However, former Premier Edouard Herriot, radical Socialist president of the Chamber of Deputies, found his seat in the Lyon council so hotly contested it must be decided in a run-off.

Hundreds of sailors who had been holding 3,000 passengers in Marseille since Friday were among the early voters.

Loyalists Fall Back 3 Miles in Aragon Battle

Franco's Men Leap Into Defenders' Trenches in Fight Near Border.

By the Associated Press.

Hendaye, Franco-Spanish Frontier, Oct. 10.—Dispatches from the northern Aragon battle area today said the insurgents in severe fighting east of Sabinanigo advanced more than three miles and forced the government to move back artillery which had been shelling Sabinanigo.

Government reports confirmed the fact that the insurgents launched a strong attack in the Sabinanigo sector, about 12 miles southeast of Jaca, but said "government lines held all important places."

The troops of Gen. Francisco Franco were said to have attacked without artillery preparations, suddenly sprinting across a narrow "no man's land" and hurling themselves into government trenches, where bloody hand-to-hand fighting with bayonets and trench knives ensued.

The first wave of insurgents was followed by other infantrymen armed with grenades, who blasted out machine-gun nests which had

Continued on Page 8, Column 4.

Earle Will Confer To Settle Strike Of 7,538 Miners

Lansford, Pa., Oct. 10 (AP).—Michael J. Hartneady, Pennsylvania secrtary of mining, announced late today that Gov. George H. Earle would make a personal effort tomorrow to end the strike of 38 sit down miners and the sympathy walkout of 7,500 fellow miners.

Earle will confer with officials of the Lehigh Navigation Coal Co. tomorrow, he said. The company's mines in Panther Valley are idle through the strike.

British Yield To Duce, Act To Give Hitler Vote on Spain

London Asks Permission of France to Call Nonintervention Committee.

Request Indicates Delay in 'Reprisal'

London Move Conforms to Italy's Rejection of 3-Power Parley.

By the United Press.

Paris, Oct. 10—Great Britain tonight asked France to consent to an emergency meeting of the London nonintervention committee to discuss "as a matter of extreme urgency" the withdrawal of all foreign "volunteers" from the Spanish battle fronts.

The move to convene the 27-nation neutrality group conforms with a counter-demand made by Premier Mussolini in his notes to Britain and France yesterday refusing to discuss the volunteers question in tri-power consultations.

Il Duce said he would enter into no conference to which Germany was not invited and that the London committee—where Germany is represented—was the proper body to deal with the subject of volunteers.

Britain's request that the nonintervention nations be brought together, probably the latter part of the week, indicated that no immediate "reprisals" were contemplated.

"No Haste in Reprisals."

Britain, it is reliably stated, is insistent upon further diplomatic approaches to Mussolini and has urged France to take no steps toward carrying out her previous threat to reopen the Franco-Spanish frontier in event of Il Duce's refusal to collaborate.

In order that the convening of the London committee might not appear as a complete Anglo-French capitulation to Mussolini, London and Paris may insist upon "exchanges of views" among the three capitals as a preliminary to the 27-power discussions.

Decision as to whether to convene the London committee will be made when Premier Camille Chautemps calls a meeting of his council of ministers tomorrow and the British cabinet meets Wednesday.

"Sabotage," Spain Says.

Valencia, Oct. 10 (AP).—Premier Juan Negrin tonight accused Italy of attempting to sabotage Franco-British efforts to halt foreign intervention in Spain in order to send more troops as insurgent reinforcements for a "new and decisive offensive."

The premier perdicted that if the civil war continued under present conditions until next spring it would erupt into a general European war.

Windsor to Take Job as Film Czar, Says Columnist

Hollywood, Oct. 10 (U.P.).—George Fischer, motion-picture columnist for the Los Angeles Evening News, said in his weekly news radiocast tonight that the Duke of Windsor is coming to Hollywood to accept a position as "world film czar."

He said Windsor would function as a roving ambassador and a world censor, and that his salary is "reported to have been set at $100,000 yearly."

"I understand," Fischer said, "that the former King is anxious to take the position so that he may give up his present income received from the British government. Terms of that income prevent him from entering England to live there as a citizen, but with the high salary offered him by Hollywood he would have his complete independence."

Today's Index

	Pages.
Amusements	14
Bridge	18
Classified Ads	18, 19, 20
Comics	21
Crossword Puzzle	18
Death Notices	19
Editorial	6
Federal Diary	8
Financial News	18
Hollywood	14
McCarthy	7
Over the Coffee	13
Pegler	7
Pictures	12
Radio	18
Society	10
Sports News	15, 16, 17
The Post's New Yorker	14
Woman's Page	11

Congress Waits Roosevelt Cue On Extra Term

Democratic Members, Split on Session Call, Look to Talk Tomorrow.

By the Associated Press.

Members of Congress look to President Roosevelt's "fireside chat" tomorrow night for a cue on the calling of a special November election.

One of their number spoke out yesterday against a special meeting. Chairman Walsh (Democrat), Massachusetts, of the Senate Naval Affairs Committee, told reporters:

"While there is always work for the Congress to do, I do not think there is any problem so pressing at this time as to require the reconvening of Congress."

The White House, in a terse announcement Saturday that the President would make the radio speech, gave little indication of what subjects he would discuss, but it was generally expected he would make known his decision on the calling of a special session at that time.

Democrats Divided.

Democrats in Congress were divided on the special session issue. Walsh echoed the sentiments of several others who privately expressed opposition to calling a November meeting.

Another group, however, favored a special session to do the preliminary "spade work" on a regular session program, so that there might be an early adjournment next session in advance of the 1938 Congressional elections.

Senator Thomas (Democrat), Utah, slated to head the Senate Labor Committee as Justice Black's successor when Congress reconvenes, strongly advocated an extra session. Senator Minton (Democrat), Indiana, said he would favor a special session if a concrete program were ready for Congress' attention when it met.

Other Views Waited.

Washingtonians were on the watch for any indication in the speech that Mr. Roosevelt proposes to renew his fight for "new blood" on the Supreme Court.

Crop control legislation has been made the first order of business for both Houses when ever Congress reconvenes.

The President has asked for action on wage-hour regulation, Government reorganization and a Nation-wide program of regional planning for conservation and water power development similar to that in the Tennessee Valley.

Tax Program in Process.

Treasury experts were at work on new tax legislation intended to form a basis for balancing the Federal budget next year. A House Ways and Means sub-committee made plans to begin hearings on a tax bill some time next month.

A Senate Agricultural sub-committee has been holding hearings throughout the West preparatory to drafting a new farm bill. Another sub-committee planned to start Friday on a tour of the South.

Both Thomas and Walsh declared themselves in favor of wage-hour legislation of the type approved by the Senate but blocked by the House Rules Committee. Walsh forecast that Senate and House differences would be quickly ironed out in conference.

Pageant to Trace Missionary Work Of Presbyterians

A pageant tracing the development of missionary work will be presented at 8 p. m. tomorrow in the New York Avenue Presbyterian Church at the opening of a three-day celebration of the Centennial of Foreign Missions.

Seven episodes, prepared by individual churches in Washington and nearby towns will show the work of the missionary from the apostles to the "Awakening of the Orient." The Rev. John C. Palmer, pastor of Columbia Heights Presbyterian Church, will be reader for the pageant.

Preparations for the pageant have been under the direction of Mrs. Howard Waldo and Mrs. Charles A. Stott, members of the Women's Presbyterian Missionary Society of Washington, which is sponsoring the centennial celebration.

Chain Sales Drop Halted Last Month

New York, Oct. 10.—The declining tendency which has been evident in chain store sales for the last few months was apparently checked in September, according to the monthly survey issued yesterday by Childs, Jeffries & Thorndike.

For the first time since May, last month saw a reversal of the trend, with the first 25 chains to report showing sales of $248,126,965, compared with $231,681,010, or an increase of 7.1 per cent over a year ago. From the dollar viewpoint the volume has been exceeded only three months this year, one of which included the Easter season.

Peace Unit to Meet.

The District of Columbia branch of the Women's International League for Peace and Freedom will hold a business meeting at 2 p. m. tomorrow at the Rochdale Restaurant, 1735 F street northwest. The meeting will be followed by a bundle tea at the Pax Rummage Shop, 1734 F street northwest.

TRICO
Radiator Covers
completes the beauty of well-furnished and decorated rooms, prevent radiator smudge and provide proper humidity. Reasonable prices—convenient terms.
Estimates without obligation.
FREDERIC B. BLACKBURN
1703 Conn. Ave. 2nd floor
Potomac 4788

Working for Washington

Community Spirit Pays, Says American U. Park Group Head

H. L. COLMAN.

H. L. Colman Recalls Beginning of Organization Which Prevented Area From Becoming Row-House Zone.

By Christine Sadler.

As was the case with many citizens' associations of Washington, the American University Park organization grew out of an emergency. A real estate corporation was endeavoring to turn the community into a row-house development area, and quick united opposition was needed.

That was in 1925, but the citizens still are holding regular meetings. In the opinion of H. L. Colman, their new president, they have found that community spirit and civic interest pay large dividends.

The continued rapid growth of the area as a fine residential section he considers attributable to their constant alertness. "We have one of the most attractive parts of the city, and one of the most up-to-date shopping areas in existence," he says.

During the past year, Colman estimates, approximately 200 new homes have been built in the American University Park area. In order to get all the new inhabitants into the citizens' association and to "revive" any old members who may have lagged, he has appointed a key organization person in each block to assist in an intensive membership drive. Stimulation of community pride and interest is the feature of his year's work.

Among accomplishments of the association Colman lists: Gas service, which was made available by its co-operative effort; bus service, which he considers "excellent;" garden contests, which are noted throughout Washington and have done much to improve the natural beauty of the area, and proper zoning, which is considered the "very corner stone" of the organization.

Thomas Ellis Lodge, president of the Federation of Citizens Associations, is a member of the American University Park group and was its first president.

Colman, who was one of the first members, has been an active leader—so active that he returned from his vacation a few weeks ago to find himself the new president.

He is a native of Washington, and received his first education in the city's schools. After he had gone to Georgetown University Law School, he switched his interest to aviation and went to Georgia Tech for a special course in aviation engineering.

During the World War he was a first lieutenant in the Air Service and one of the first pilots to get overseas. After 15 months, he was just as eager to get back and so was one of the first pilots to return home. He enrolled at Columbia University for graduate work, and later went back to law school at National University.

Colman has also been active in the District of Columbia Public School Association.

He is now a practicing attorney, but his varied activities have included being president of a film corporation which distributed silent movies and ran a chain of small theaters.

Boys have been his special hobby. He has two teen-age sons of his own and has been an active leader in the Boy Scout movement in the District, the pack of which he was cubmaster, having won the president's award two years. There was a time when almost any weekend would find him organizing a camping or overnight hiking trip for some of his group.

"It is surprising how much more uncomfortable the ground has become as a sleeping place during the past few years," he says. His outdoor life today he gets mostly at his place on the bay, where he goes often to fish. He also admits that his sons are much more actively interested in aviation today than he is and that his connection with the business consists mostly of checking their plane models for accuracy.

On Wednesday James F. Duhamel, secretary of the Association of Oldest Inhabitants, will be next in the "Working for Washington" series.

1935 D. C. Income $33,742,000 Above Figure for 1934

District of Columbia income taxpayers in 1935 had a net income of $268,667,000 as compared with $234,925,000 in the previous year, and paid taxes totaling $7,176,000, contrasting with $5,654,000 in 1934, Treasury officials reported yesterday. The number of returns filed in the District in 1935 was 95,271, a substantial increase over the 82,871 in 1934.

The report said there were 41 million-dollar incomes in 1935, compared with 33 in 1934 and 513 in the boom year, 1929.

The Treasury said that in 1935 23 persons had incomes between $1,000,000 and $1,500,000; eight between $1,500,000 and $2,000,00; two between $2,000,000 and $3,000,000; seven between $3,000,000 and $4,000,000 and one between $4,000,000 and $5,000,000.

For Information Call
American Heating Eng. Co.
NA. 8421
1005 New York Ave.

"We get AUTOMATIC COMFORT from our new IDEAL BOILER"

GIFT PREMIER "go" Electric Vacuum Cleaner ($14.95 value) if you act now to modernize any existing home with American Radiator System. For details see your Heating Contractor—or write—
AMERICAN RADIATOR COMPANY
40 West 40th Street, New York, N. Y.

Big Drug Firm Votes Dividend on Common

New York, Oct. 10 (AP).—McKesson & Robbins, national pharmaceutical manufacturers, has declared the first dividend of its common stock since September, 1931, amounting to one twenty-fifth of a share of the $3 series of preferred stock on each share of common, payable December 15 to stockholders of record December 1.

Bus Strike Postponed Until After Conference

Cleveland, Oct. 10 (AP).—The theatened strike of 1,200 drivers for eight Greyhound bus lines, postponed 72 hours until 5 a. m. Wednesday, remained in "status quo" today awaiting a conference of union and company officials scheduled tomorrow.

A. F. L. to Fight C. I. O. in Farm, Clerical Fields

Machinery Set Up to Draft 300,000 Workers on West Coast.

By the Associated Press.

Denver, Oct. 10.—The American Federation of Labor set up machinery today to fight the C. I. O. in the farm and "white collar" fields.

William Green, A. F. of L. president, told a press conference that E. D. Van Deleur, secretary of the California Federation of Labor, had been commissioned to organize on the Pacific Coast a national council of agricultural and cannery workers.

Representatives of 65 local unions of bookkeepers, stenographers and accountants at a meeting with Green formed the American Federation of Office Employes' International Council and elected Frank Weikel, an employe in Green's office, as president.

Green said the Agricultural Workers Council would concentrate its organization efforts on the West Coast for the present. The A. F. of L., he said, already has 60,000 members, most of them under contract, on farms and in packing houses in that area.

300,000 Eligible.

The potential membership in California, Oregon and Washington, he said, was 300,000. Van Deleur, he said, expected to have two-thirds of these in A. F. of L. unions within a year.

Both national councils eventually would be transformed into international unions, Green said. The C. I. O. already has chartered national unions in both fields.

Meantime, the resolutions committee of the federation's annual convention prepared to report tomorrow on the executive council's request for authority to expel the ten rebel C. I. O. unions suspended September 5, 1936, for "insurrection." The general sentiment of the delegates indicated the convention almost unanimously would vote for expulsion.

Charges Trickery.

Asked about the Los Angeles Examiner-American newspaper guild case now before the National Labor Relations Board, Green called the guild's charge that the paper coerced its employes into joining an A. F. of L., local "a C. I. O. trick."

Out of 100 guild members in the paper's editorial room, Green said, 68 or 70 had signed a petition asking for A. F. of L. representation and had been ranted a charter as Local No. 1 of the American Newspaper Writers and Reporters.

When the secretary of the Los Angeles Central Labor body asked the Examiner's management for an agreement, Green said, the management demanded proof that the A. F. of L. represented a majority.

There the matter stood, Green said, when the guild, whose president, Heywood Broun, is a C. I. O. member, filed first an election petition and then charges of coercion.

Green said the federation had charter applications from newspaper writers in Albany and Utica, N. Y., Seattle, St. Louis and several Southern cities. The federation, he said, planned an "intensive drive" to enroll editorial employes who do not want to be represented by the guild.

Mrs. Thomas Wins Opera Essay Prize

A box at the performance of "Rigoletto" in Constitution Hall tomorrow night has been awarded Mrs. St. Clair Thomas of 729 Highland drive, Silver Spring, Md., for the best of 51 essays on "Why Washington Needs Grand Opera," the Washington Popular Opera Association announced yesterday.

Winners of four second prizes were Ruth A. Jehle, 6, Ravenswood avenue, Hyattsville, Md.; Selma King, 1867 Newton street northwest; Ralph H. Lane, 1319 Nineteenth street northwest; and Henri J. Bernard, 6 Old Chester road, Bethesda, Md. Each was awarded two free tickets.

Dr. Walter Bauer, chairman of the judges, said essays possibly "more elaborate from the literary point of view" than Mrs. Thomas' were passed over because they "were not inclusive enough".

Brawl Victim Dies.

Found unconcious early yesterday morning by Maryland State Police on a roadside near T. B., Md., Cornelius Savoy, 45, colored, of T. B., died yesterday in Casualty Hospital, where he was taken by the Bladensburg Rescue Squad. Police said they believed the man received a head injury during a fight at a resort near where he was found.

Jews Seek $2,000,000.

Detroit, Oct. 10 (AP).—The national conference on Palestine land redemption, one agency in a world-wide drive to acquire territory for the settlement of Jews in the Holy Land, set a $2,000,000 goal today for American Jewry in 1937-38.

Lewis Attacks A. F. L., Blasts Reunion Hopes

Holds 'Cowardly' Suspension Final; Moves to 'Protect' Members.

By the United Press.

Atlantic City, N. J., Oct. 10.—John L. Lewis, condemning suspension of ten C. I. O. unions from the American Federation of Labor as "cowardly" and "contemptible," disclosed plans tonight for setting up a permanent dual organization which blasted all hopes of an immediate peace in the current trade union war.

Lewis, here for the C. I. O.'s first "war council," told newspapermen that since the C. I. O. unions have been suspended by the A. F. of L., they already consider themselves "out of the federation" and that their attitude toward reports that the federation convention in Denver will vote to expel them is one of "complete indifference."

"We have seen the forces of the American Federation of Labor in opposition to the principles of trade unionism," Lewis said. "We have seen the federation in co-operation with corporate interests opposed to the interests of the workers.

Calls Suspension "Cowardly."

"The suspension of the C. I. O. unions was a cowardly and contemptible act characteristic of President William Green, of the federation, and some of his associates.

"We do not consider ourselves to be a part of the federation and we will give consideration at our meeting here to protect C. I. O. members and to further establish the C. I. O. as the principal labor movement in America."

Lewis began his press conference by reading statistics compiled by his organization purporting to show that approximately $1,000,000,000 a year have been added to the pay envelopes of workers due to C. I. O. activities. The greatest gain, according to Lewis, was in the steel industry in which according to the statistics, wages had increased nearly $250,000,000 annually.

Silent on China.

In the automobile industry, according to Lewis, the United Automobile Workers of America, a C. I. O. affiliate, has won wage increases of more than $100,000,000 a year while the Transport Workers Union has won $6,000,000 in wage increases for its members.

Lewis sought to concentrate attention on labor's internicine war and diverted questions as to what part his unionists would play in supporting President Roosevelt's policy of "quarantining" nations guilty of "international lawlessness." Earlier Sidney Hillman, Lewis' chief lieutenant in the C. I. O., said that the Nation's unionized textile workers would support boycott of Japanese goods.

The A. F. of L. already has indicated support of a boycott against Japan. Similar action by the C. I. O. would give such a boycott the potential support of more than 6,000,000 union members of both factions.

1 Shot as Mob Tries To Lynch 2 Whites

Birmingham, Ala., Oct. 10 (U.P.).—A group of white men tonight shot a colored man in the small mining community of Bradford near here because a mob of colored men threatened to lynch two white men, Deputy Sheriff W. S. Adams reported.

The mob last midnight threatened to lynch the white pair for an alleged attack on a colored woman. The two white men fled from the community while the mob was gathering.

Disabled Ship in Tow, With 2 Killed by Blast

Charleston, S. C., Oct. 10 (AP).—Disabled by a steam pipe explosion, and with two of her engineroom crew killed and several injured, the freighter Caloria was being towed toward this port tonight by the Coast Guard cutter Yamacraw, which responded to distress calls early today.

SPECIAL NOTICES

THE BOARD OF ACCOUNTANCY FOR the District of Columbia will hold an examination for those wishing to obtain certificates to practice in the District of Columbia as certified public accountants on Thursday and Friday, November 18 and 19, 1937, in the Franklin Administration Building. Applications must be made on forms provided by the board, and filed before November 1, 1937, with C. VAUGHAN DARBY, Secretary, Potomac Electric Power Co. Building, Washington, D. C. 10,11,12

PRIVATE SECRETARIES
Earn real money—not $5 or $6 dreams!
Beginners' and Review Courses in Gregg and Boyd Shorthand, all secretarial subjects; Touch Typing 6-8 weeks. Civil Service speed dictation classes. FREE placements to graduates opening hourly.
New Classes Now Starting.
BOYD SCHOOL 1333 F NA. 2340

Two Rare, Unknown Minerals Discovered by Smithsonian

Tiny Growths on Rocks Brought Back From Chile by Recent Expedition Are Identified Here for the First Time.

Two minerals previously unknown to science and believed to be among the rarest constituents of the earth's surface rocks were described and identified yesterday for the first time by the Smithsonian Institution.

Both appear as lichen-like greenish growths on rocks brought back from Chile by Mark C. Bandy, who led a joint Harvard-Smithsonian expedition in 1935. One has been named antofagastite, after the Chilean district in which it was found, by Dr. Charles Palache, of Harvard, and W. F. Foshag, of the National Museum. The other was named bandylite, for its discoverer.

Antofagastite, a chlorine and copper compound which forms mould-like splotches on rocks, is often made in chemical laboratories but its existence in nature had not been suspected. Dissolved in water, it forms a beautiful pale blue solution.

Bandylite, one of the rarest of all natural substances, occurs in button-like crystal formations seldom more than a centimeter in diameter. Chemically, it is a combination of boron, chlorine and copper and is deep blue in color.

The mineral cannot be dissolved completely in water but in ammonium hydroxide it yields an intense blue solution.

Red Cross Hails 'Greatest Drive' In D. C. History

42,069 Now Enrolled as Campaign Enters Its Final Week.

On the eve of the last week of its 1937 drive for 75,000 new members, the District Chapter, American Red Cross, last night predicted "the greatest Roll Call" in its history.

After the Sunday lull, 42,069 enrollments were counted. Marcy L. Sperry, general chairman, pointed to the difference of almost 33,000 between this and the goal set and reminded workers they must round up no less than 5,000 members a day to attain success.

Group chairmen were urged to turn in early reports through the week.

In the residential group, Mrs. Cary T. Grayson, chairman, pressed for a summary by the middle of the week from her 156 workers. Mrs. Grayson joined Sperry in predicting a record enrollment in her division.

Uncounted enrollments last week are expected to swell the total today, Sperry said. Nearly 30,000 memberships have been secured during the week, he said, and added that the largest number of these came from the District's 111,000 Federal workers. Gen. Fred W. Boschen, chief finance officer of the Army, head of this group, reported last night his workers had signed 29,233 members.

Returns from the 21 booths in strategic places were said to be highly satisfactory. Among these are the booth at the Willard Hotel in charge of Mrs. Claude A. Swanson, wife of the Secretary of the Navy, and Mrs. William D. Leahy, wife of the chief of neval operations, and that at Woodward & Lothrop's supervised for the twentieth consecutive year by Mrs. R. L. Ettinger.

K. of C. to Stage Mammoth Parade Here Tomorrow

A mammoth parade of military and fraternal groups, which will leave the Knights of Columbus Club, 920 Tenth street northwest, at 7:30 p. m. tomorrow and march to the Columbus Memorial Fountain, in Union Station Plaza, will feature the annual Columbus Day celebration here.

State Deputy Walter I. Plant, of the K. of C., will place a wreath at the base of the statue in the name of more than 700,000 members of the Knights of Columbus. The invocation will be given by the Rev. Patrick J. Ryan, chaplain of Walter Reed Hospital. State Warden William A. Mulligan will assist Plant in placing the wreath.

The address of the evening will be made by Past State Deputy Leo A. Rover, former United States district attorney. The Rev. Aloysius Bergraff, C. S. P., of the Paulist Mission House at Catholic University, will pronounce the benediction.

THE BEST THINGS
in life are easy to own . . . when you use our convenient terms.
PAY ONLY 50c OR $1 A WEEK!
S. & N. KATZ
1114 F ST. NW.

RUG CLEANING
Special
9x12 Domestic Rugs cleaned and shampooed on both sides with pure Ivory soap, by our own Smith's process and re-sized to lie flat on floor.
2.95
Other sizes proportionately low-priced.
Free call and delivery
MAIN OFFICE
3102 Mt. Pleasant St. N.W.
Smith's
16 CONVENIENTLY LOCATED BRANCHES
PHONE COL. 57-57

5,000 Bankers To Study Future Of U. S. Finance

Stand on Roosevelt Policy by Boston Convention Held Doubtful.

By the United Press.

Boston, Oct. 10.—Five thousand of America's leading bankers converged on this city tonight to survey the financial future of the United States.

"The Road Ahead," will be the keynote of the four-day sixty-third annual convention of the American Bankers Association, opening tomorrow.

It appeared doubtful that the association would take any stand on the financial policies of the Roosevelt Administration, but speakers at both divisional and general convention meetings were expected to speak frankly on budget balancing, taxes, inflation and gold policies.

Though numbering among its members many called "economic royalists" by President Roosevelt, the association includes sufficient New Dealers to block passage of any controversial political resolution.

Perhaps of greatest interest to bankers themselves will be discussions of profitable investments, customer relations and the long-standing controversy of unit versus branch banking.

The McAdoo bill before Congress which would permit extension of branch banking across State lines, has been opposed by unit groups, who see a threat to States' rights.

Tobacco Prices.

New York, Oct. 10 (AP).—Average price for the week ended October 9 of U. S. Type 12, grade B4F, flue-cured tobacco advanced to 21 cents a pound from 20.4 cents in the previous week, H. A. Stich, tobacco economist, said.

U. S. Store Sales Rise 6 Per Cent Over Last Year

Department Stores in This Area Show 10 Per Cent Increase in Survey.

Department store sales throughout the country in September increased 6 per cent over the same month a year ago, the Federal Reserve Board reported yesterday. In the Richmond district, including Washington, sales were up 10 per cent. The figures for the Boston and San Francisco districts remained stationary but the seven other districts showed gains.

For the first nine months of the year sales for the entire country were up 9 per cent, the Richmond district increase being 6 per cent.

At the same time the Chamber of Commerce of the United States reported that automobiles and parts had become the No. 1 export of the United States in the first half of the year.

Analyzing foreign trade statistics, the chamber statement said:

"At a time when the world political situation is seriously disturbed in more than one area, the tendency of observers is to seek United States export increases in certain classes of rearmaments and other allied products.

"While such increases are to be traced in some of the half-year's figures, it is to be pointed out that in the much greater number of non-affected products and nonaffected areas trade improvement in substantial degree has been generally recorded."

Manufactured goods, generally, made the most gain in exports. The ratio of farm products to all exports dropped to $1 in $5, "the lowest in years," the chamber commented.

On the heels of a Department of Agriculture forecast of one of the largest cotton crops in history, the chamber made this comment on the foreign cotton situation:

"In contrast to the substantial increase in exports of automotive products, the relatively smaller export of manufactured cotton, amounting to 2,500,000 bales (in the first half of this year), were only 4.4 per cent larger than in 1936 and were 19 per cent under the five-year average.

"Foreign cotton continued to be used extensively in overseas mills in place of American."

Arts Club Planning 2d 'Potboiler Fair'

Several hundred skilled hands have been turned to decoration of the Arts Club, 2015 I street northwest, for the second "Foire aux Croutes" to be held there Thursday, Friday and Saturday.

This "Fair of the Crusts" or "Potboilers Fair" is expected to raise funds for a new balcony and fire-alarm system at the clubhouse and is a reproduction of the annual fair of the same name held by Paris artists.

Hickey-Freeman
CUSTOMIZED CLOTHES
TOPCOATS
Hickey-Freeman craftsmen have the innate knack of designing topcoats that reflect faithfully the trend of the gentleman to things British in his clothing—yet are adapted to American ingenuity in that the style, fabric, and drape are all as one. Goldheim's are now showing these coats in a varied assemblage of fabrics including Tweed, Cheviot, Shetland, Llamando, Camel's Hair, Cashmere and West of England.
$55 to $135
Goldheim's
1409 H Street

RUSH
your packages by dependable Railway Express, the one complete, nation-wide shipping service. Swift, through express trains — or super-swift Air Express, 2500 miles overnight, and grand for special "surprises". Low cost. Wise economy. Door-to-door pick-up and delivery in all cities and principal towns, with double receipts for sureness. For service, merely phone the nearest Railway Express or Western Union office to call. No extra charge.
Second and Eye Sts. N.E. Phone NAtional 1200
Branch Office—Shoreham Bldg., 1503 H St. N.W.
Phone NAtional 1200. Washington, D. C.
RAILWAY EXPRESS AGENCY, INC.
NATION-WIDE RAIL-AIR SERVICE

Traffic Claims Another Life; 14 Hurt in Day

Man Knocked Down by Street Car Thursday Dies in Hospital.

While Washington traffic claimed another victim, 14 persons were treated in hospitals for injuries received in accidents in and near the city yesterday.

John Barnes, 74, 1706 Nineteenth street northwest, succumbed in Mount Alto Hospital to injuries suffered when he was knocked down by a street car at Connecticut avenue and R street northwest last Thursday. He died of a fractured skull and internal injuries.

Police said Thomas A. Bryan, 32, 108 Nineteenth street southeast, motorman on the car, will appear at a coroner's inquest.

Two women were knocked down by the same automobile while they were crossing Connecticut avenue and Ordway street northwest. Taken to Emergency Hospital, they were identified as Mrs. Alice Brogden, 63, and her daughter, Mrs. Alice Aycock, both of 2445 Porter street northwest.

Victim's Hip Fractured.

Mrs. Brogden was treated for a fractured right hip and a back injury. Her condition was said to be undetermined. Mrs. Aycock received cuts and bruises.

Three Washington men were injured, one possibly fatally, when their automobile plunged over an embankment on the Valley pike near Woodstock, Va., yesterday. David W. Coffman, 72, of 1220 Twenty-third street northwest, suffered a fractured skull and other injuries and little hope was held for his recovery at a Winchester, Va., hospital.

Irving Greenstone, of 6121 Dix street northeast, manager of the Rubenstein Cleaning and Dyeing Co., driver of the car, suffered leg injuries. D. W. Coffman, jr., 30, employed by the Rubenstein firm, suffered internal injuries. He lives with his father at the Twenty-third street address.

Other Traffic Victims.

Others injured were Albert H. Zimmerman, 20, of Arlington, Va., fractured skull and cuts; Eliza Jefferson, colored, 65, of 202 L street southwest, possible fractured skull and lacerations; Wallace Malcolm, 18, of 1531 Thirty-third street northwest, fractured skull and severe lacerations; Evelyn Compton, 15, of 1408 Fifteenth street northwest, facial cuts.

Mrs. Mary M. Farnsworth, 82, of 1012 Fourteenth street northwest, fractured collarbone and cuts; Dorothy Ann Blair, 21, of Alexandria, Va., fractured toe and nose injuries; Miss Ella McCormick, 25, of 3561 Eleventh street northwest, head injuries and shock; Lee Johnson, 23, and Welton Cole, 32, both colored and both of 625 K street northwest, leg fractures; Phillip Burton, colored, 33, of 54 P street northwest, fractured nose and lacerations; Mary Eslin, 32, of Wood's Corner, Md., facial cuts, and Rudolph Locks, colored, 17, of 1124 Howard road southeast, multiple lacerations.

Two persons were slightly injured in a three-car crash at First street and Constitution avenue northwest.

The injured, Alexine Byrd, colored, 25, and Arthur Byrd, colored, 27, both of 1510 Thirteenth street northwest, were treated at Casualty Hospital for cuts and bruises. Both were occupants of a car driven by John T. Moore, colored, 20, of 49 I street northwest. His machine overturned and was demolished.

The two other cars figuring in the crash were driven by Ross E. Carletts, 20, of Morgantown, W. Va., and Daniel C. Longley, 25, of 1203 Trinidad avenue northeast.

Coed Shoots Boy, Then Kills Self

Shreveport, La., Oct. 10 (AP).—Lois Lewis, 22, was found dead in her home in a fashionable section of Shreveport today of two bullet wounds in the chest. Police said they believed she had shot herself after wounding her college student sweetheart, Downs Poindexter, 23.

Police said Poindexter, who was struck in the right hand, shoulder and cheek, told them the shooting occurred when he called to see her before leaving for the University of Oklahoma.

"Lois and I sat down and talked for a few minutes," Poindexter said, "and I told her that I had found someone else. She got up and said, 'Well, I suppose that sinks me.' She walked into the next room and returned in a minute with a revolver, shooting at me. That's all I remember."

Pastor in Martinsburg Is Given Trip Abroad

Special Dispatch to The Post.

Martinsburg, W. Va., Oct. 10.—In felicitation upon his completion of 25 years as pastor of Christ Reformed Church here following the morning service today, the Rev. Dr. A. M. Gluck was presented with a fund of more than $1,0000 by members and some friends outside the congregation, with the expressed wish that he use it for a trip to the Holy Land in 1938.

The presentation came as a surprise to the pastor.

Dr. Gluck, a graduate of Franklin and Marshalll College and Theological Seminary at Lancaster, Pa., came to the pastorate from the church at Emmitsburg, Md., shortly after the death of Dr. J. A. Honheins.

Lewis School to Hold A Community Fair

Special Dispatch to The Post.

Charlottesville, Va., Oct. 10.—A community fair, featuring seven agricultural and domestic art departments, will be held at the Meriwether Lewis School, located near Ivy, it was announced yesterday by J. K. Scott, agricultural instructor of the school.

The departments which will be represented are field crops, vegetables, horticulture, canning, baking, fancy work and flowers. Each department is to be judged and a prize will be awarded the individual scoring the greatest number of points. Ribbons will also be given in each class. Committee for each department will be composed chiefly of boys of the Future Farmers of America Club.

Bloodhound and Great Dane to Be Crossed In Hopes of Producing Super-Manhunters

Aim Is to Combine Best Qualities of Both Dog Strains.

By Edward T. Folliard

Fugitives beware! In the hope of producing a super-manhunter, two dog fanciers were preparing yesterday to breed a Great Dane and a bloodhound. If the two animals find each other amiable and there is offspring, the hybrid puppies will be added to the bloodhound pack at Lorton Reformatory for training.

The papa dog in the experiment will be Coulon Eric von Lindenhof, a Great Dane weighing 190 pounds, whose owner is George A. Coulon, a real estate man. Coulon denies that Eric has fleas big as English sparrows, or that he sleeps standing up like a horse or has to be shoed.

The mama dog will be a bloodhound about half Eric's weight, owned by Capt. R. R. Pegelow, trainer of the Lorton manhunters, one of the best-known packs in the country. No name can be mentioned at this time because it has not yet been decided which of the lady hounds will figure in the romance.

What is expected to result from the mating?

"We hope," said the enthusiastic Coulon, "to get a dog that will combine the best qualities of the two—the amazing sense of smell and trailing powers of the bloodhound, plus the strength, stamina and aggressiveness of the Great Dane."

Notwithstanding its fearsome name, the bloodhound is a very gentle animal. With its sad eyes, drooping ears and relatively small size, it is not the least bit frightening when met face to face. That is one reason they didn't use bloodhounds in chasing Eliza across the ice in Uncle Tom's Cabin. They used mastiffs, instead.

In the experiment about to be conducted, Messrs. Coulon and Pegelow expect that the Eric von Lindenhof strain will contribute sufficient size and seeming ferocity to produce a proper respect in the criminal.

What about the bloodhound's eerie moan or bay? Is this frightful, artery-freezing sound to be lost in the experiment?

"I don't think so," said Coulon. "The Great Dane has a deep-throated, heavy bark. From the hybrid should come a deep bay, not much higher-pitched than the sound the bloodhound makes."

Of course, if the bloodhound's keen sense of smell is lost in this shuffling of breeds, the whole experiment will be futile. However, Coulon has not much fear of that.

"You may not know it," he said, "but the Great Dane really belongs to the hound family. It has long, drooping ears, too, but few people ever see these in their normal, full-grown state. As a rule they are cropped when the animal is four months old. In England, the Great Dane has been used for many years for trailing purposes, so I don't think much will be lost in combining the breeds."

Coulon has trainend Eric until he is a terror to wrongdoers. A year ago, a thief stole a 50-pound bundle of meat from Coulon's automobile. Coulon, having carried the bundle out to his car, had gone back into the butcher's shop to get his coat. Coming out with Eric, he saw the thief half way down the block.

Post Staff Photo.

Sorrowful Sue, the bloodhound.

The huge dog sped down the street, caught up with the thief and leaped. Just then the thief turned and Eric went over his shoulder. "Stay," Coulon shouted, and Eric halted, baring his teeth. The man, choosing to face Coulin rather than Eric, dropped his bundle and started back, meantime making a threatening move toward his pocket. Coulon, a 293-pound amateur pugilist, clipped him on the jaw and he went down.

For his exploit on that occasion, Eric was placed on the honor roll of the magazine Dog World, and given a handsome diploma.

Coulon says that while Eric has the courage of a lion, he really is very gentle, eating and sleeping with cats at home and fond of playing with babies. He is trained, Coulon said, not to kill, but to disarm.

A story that Coulon tells might explain one of the ideas behind the breeding of Eric to a Lorton bloodhound. One day, he says, an old colored man, after looking wide-eyed at the Great Dane, finally approached and said:

"Boss, I'd like to ask you a question about that dog."

After a pause, the colored man added:

"'Tis a dog, isn't it?"

Assured by Coulon that it was, he wanted to know what kind.

"Great Dane," said Coulon.

"Well, he sure is great," said the colored man, shaking his head. "Now I knows why the good Lord put them low-hanging branches on trees."

ERIC.

That's the way the authorities want prisoners to feel about bloodhounds. And if a bigger, stronger bloodhound can be produced, so much the better.

Alexandria's Mayor Is Winner Of Grand Prize at Rose Show

R. L. Ruffner Receives 4 Other Awards Besides Challenge Bowl; Exhibit Jammed on Closing Day; Mrs. John O. Johnson Gets Medal.

Jamming the corridors of the National Museum, visitors to the fifth annual rose show of the Potomac Rose Society yesterday more than doubled Saturdays attendance.

The show, most successful in the history of the society, closed at 10 o'clock last night after judges had made final selection of prize winners from the 5,000 blooms entered by Washington, Maryland and Virginia flower growers.

Mayor R. L. Ruffner of Alexandria, Va., took first honors in the show, winning the Nicholson Perpetual Challenge Bowl and four other awards. The Nicholson trophy was awarded on the basis of the highest number of points in 42 specified classes and was limited to contestants growing and showing their own roses.

The American Rose Society Silver Medal, given to the grower of the best roses in the show, went to Mrs. John O. Johnson. Bronze medal of the society for second-best rose in the show was awarded to S. H. Beck. Third prize, a one-year membership in the society, was not awarded at a late hour last night due to the fact that the entry of a regular member, Mayor Ruffner, was adjudged third best.

Other prizes awarded yesterday were: Dumbarton Oaks Silver Vase, won by Mayor Ruffner; Bobbink & Atkins award, won by Mrs. Johnson; Henry A. Dreer award, won by Mrs. L. P. Tayloe; the Conrad-Pyle award, won by Miss E. M. Chamberlin; Rosemont Nurseries awards, won by S. H. Beck, A. Hester and L. L. Powers.

Dumbarton Oaks Silver Rose Vase (for artistic arrangement classes), won by the Georgetown Garden Club.

Towson Nursery award, won by Mayor Ruffner; H. A. Dreer award, won by Mayor Ruffner; Jackson & Perkins Co. award, won by L. L. Powers; Rose Manufacturing Co. awards, won by Mayor Ruffner and Mrs. Lomax Tayloe.

H. A. Dreer award, won by Mrs. Johnson; the Conrad-Pyle awards, won by W. H. Youngman, Mrs. Johnson and S. H. Beck.

Award to the garden club contributing most to the success of the show, won by Washington Florist Club.

Washington Florist Club Silver Vase, won by A. Gude & Sons Co.

Dumbarton Oaks Silver Rose Vase (for best commercial rose grown outdoors), won by Conrad-Pyle Co.

Judges were David Lumsden, B. Y. Morrison, Prof. A. S. Thurston, Mrs. Lomax Tayloe, Mrs. Lillian Smith, J. W. Stahlman and N. J. Hansen.

Patronesses for the show include Mrs. Whitman Cross, Chevy Chase, Md., chairman; Mrs. Henry A. Wallace, wife of the Secretary of Agriculture; Mrs. Charles G. Abbot, wife of the secretary of the Smithsonian Institution; Mrs. Alexandria Wetmore, wife of the Smithsonian assistant secretary, and Mrs. Cloyd H. Marvin, wife of the president of George Washington University.

West Virginia Man Acquitted in Accident

Special Dispatch to The Post.

Charles Town, W. Va., Oct. 10.—The trial of Franklin Dovenmule, indicted at a former term of Circuit Court of Jefferson County for manslaughter in connection with an automobile accident last spring on the highway near Charles Town, resulted in his acquittal, the jury only taking a short time to reach a decision.

Charles Walters, young man of Halltown, died several months after the accident and a young girl 12 years old was killed.

Church Unit Plans Party.

Special Dispatch to The Post.

Leonardtown, Md., Oct. 10.—Ladies of Charity, St. Vincent de Paul Society, will hold a card party and dance here on the evening of October 22.

ROOF LEAK?
NA. 4370
GICHNER?

Danville in Week Sells $13,000,000 in Tobacco

Special Dispatch to The Post.

Danville, Va., Oct. 10.—More than 5,000,000 pounds of tobacco were sold here during the past week and over $1,300,000 was distributed among the farmers during that period, according to the Danville Tobacco Associtaion. The average price paid was $25.41, or $2.64 per 100 pounds above the equivalent period a year ago.

● ESTABLISHED 1865 ●
UNDER COVER
And Hence Protected
Both of Barker's conveniently located warehouses are so designed and operated that the complete stocks of lumber are always under cover, safe from the ravages of bad weather. Therefore, when Barker lumber is delivered anywhere, it is in perfect condition and ready to give 100% satisfaction.
GEO. M. BARKER
● COMPANY ●
LUMBER and MILLWORK
649-651 N. Y. Ave. N.W.
1523 7th St. N.W.
Nat. 1348, "The Lumber Number"

Chinese Children In N. Y. Collect War Aid in March

New York, Oct. 10 (AP).—Chinese children chanted "every penny kills a Japanese" as they marched through Chinatown's twisted streets today collecting funds for the defense of their Fatherland.

Not pennies, but a confetti-like shower of dollar bills, thousands of them, answered their appeal. A hail of silver coins rattled down from rooftops and fire escapes into a huge Red Cross flag carried horizontally along the line of march.

Noted Red Leader Is Dead in France

Paris (Monday), Oct. 11 (U.P.).—Paul Vaillant-Couturier, 45, famous French Communist leadeer, mayor of the suburb of Villejuif and editor of the Communist organ L'Humanite, died in a clinic last night from a liver ailment.

He was regarded as one of the most brilliant and versatile members of the Communist Party. He was a painter, a poet, an author, a politician, a lecturer and a World War hero. He was also active recently in Spain.

Marine Is Robbed Of $10 by Bandits

John L. Mallory, attached to the Marine Barracks, Eighth and I streets southeast, was robbed of $10 yesterday by two colored men at Third street and Independence avenue southwest.

Albert Collins, 808 Fifth street northwest, lost her pocketbook containing $18 and diamond rings worth $63 to a purse snatcher yesterday at Fifth and H streets northwest. The thief escaped in a taxicab parked at the curb, she said.

FALL MORNINGS
Call For
HOT CAKES
Served With Honey Maple Syrup
10¢
Ceres LUNCH
1311 E Street N.W.

Letter Places DavidsonKiller In Washington

Arrest Predicted Within Week; Suspect Is Trailed by Police.

The murderer of Elmer J. Davidson, Washington lawyer and U. S. Chamber of Commerce official, whose body was found a week ago today near Widewater, Va., lives in Washington and will be arrested within a week or ten days, Virginia State police working on the case predicted yesterday.

State Policeman Maury G. Sneed, who has been on the case from the beginning, received a letter Wednesday, it was learned, which prompted the prediction, but Sneed would say nothing regarding its contents.

Nevertheless, it was learned the letter contained information which police have checked and found authentic. The writer promised to send another letter this week and, although the police will not say officially how much faith they place in the writer's promise, it is a fact that much of the optimism they displayed last night is based on their correspondent.

While police will not make an arrest until their case is completed, and no statement was forthcoming from Washington detectives, the suspect is under constant surveillance. The fact the man lives in this city refutes the original theory the murder was committed by a hitch-hiker who was picked up on the road by Davidson. The latest development is regarded as proving the murder was committed by someone who trailed Davidson on his last ride from his home at 555 Randolph street northwest.

Sergt. E. J. McDermott, of the Virginia State police, said yesterday the most promising clews he had developed came from descriptions of several automobiles seen on the Richmond highway during the day Davidson was murdered. Details of these cars supplied by proprietors of filling stations and others in the vicinity of Quantico, Va., may lead police to the car believed to have picked up the murderer near Triangle, Va., a few minutes after he forced Davidson's car into a ditch.

Valuable Horses Are Slain in Fire

San Mateo, Calif., Oct. 10 (AP).—Thirty-eight valuable horses were destroyed in a fire which razed the exclusive Gymkhana Club stables near here last night.

Property loss was estimated by club officials at $40,000.

Value of the horses, many of which belonged to socially-prominent residents of the peninsula area, was placed at $30,000.

One club official said he believed the fire was caused by defective wiring.

Ford Expansion To Cost 40 Million

Detroit, Oct. 10 (AP).—A $40,000,000 expansion program—approximately doubling the expenditure of a similar undertaking hard upon depression years—was announced today by the Ford Motor Co. for its Rouge plant here.

Youth Admits Holding Girl, 10, For 6 Hours in Vacant House

Child Attacked, Police Say; Suspect Caught in Doctor's Home.

By the Associated Press.

Columbus, Ohio, Oct. 10.—Detective Charles Cole disclosed tonight that a 21-year-old suspect had confessed the abduction last night of Betty Jane Rush, 10.

The girl, still frightened and distrait, told police she escaped after being held captive for more than six hours in an untenanted house. Cole said the girl had been criminally attacked.

The detective said no charges had been filed against the suspect pending a complete check of his story.

The man was captured in the home of a doctor near the scene of the kidnaping, Cole said, but he did not elaborate.

Sought by scores of police after her brother, Billy, 11, reported she was abducted as they were returning from a confectioner's last night, the girl was found early today by an uncle, William Love, as she ran toward her home.

Her grandmother, Mrs. Jennie Rush, with whom Betty Jane, Billy and an older brother live, said the girl was still unable to give more than a sketchy account of her struggle with the abductor.

Soon after daybreak, Betty Jane led a police squad, headed by Sergt. Cole, to the house where she was held prisoner, only a few blocks from her home.

Police Chief John Dunn threw the entire department's personnel into the search and termed the abduction the act of a degenerate. Police pictures of suspected perverts were examined by the two children, but officers would not disclose whether any was identified.

Associated Press WIREPHOTO.

BETTY JANE RUSH.

British Laborite Asks Oil Embargo

New York, Oct. 10 (AP).—An embargo on the oil that "propels the aircraft which bomb the Chinese natives, the submarines which sink the Chinese junks," was proposed today by Herbert Stanley Morrison, veteran leader of the British Labor Party, as a simple means of curbing Japanese aggression.

He spoke from London, his speech being rebroadcast to American listeners by the Columbia Broadcasting system.

"The epidemic of lawlessness and war can best be dealt with by putting those who are guilty of it in quarantine," Morrison said. The personal boycott of Japanese goods that is spreading throughout the world is not sufficient, he added.

Two Wars Condemned By Mexican President

Mexico City, Oct. 10 (U.P.).—President Lazaro Cardenas tonight condemned conflict between Japan and China, and the aggression of foreign powers in Spain, in a public letter sent to Isidro Fabela, Mexican delegate to the League of Nations.

At the same time, Gardenas reaffirmed Mexico's faith in the League, thereby, observers believed, quashing an incipient movement in the senate seeking Mexico's withdrawal.

Suicide Ruling in Death Of Naval Reserve Aide

A certificate of suicide was issued yesterday for Chauncey McNeill, 26-year-old CCC worker and ensign in the United States Naval Reserve, who was found dead in a ward at Walter Reed Hospital Saturday.

Police said McNeill was found hanging from a window grill, thongs from a straightjacket knotted about his throat. He was a resident of Moorefield, W. Va.

Jack Dempsey's Wife Will Return to Stage

New York, Oct. 10 (AP).—Mrs. Jack Dempsey, the former Hannah Williams, will return to the stage in Ed Wynn's new musical comedy, "Hooray for What!" it was reported in amusement circles tonight.

Pastor Fears Dynastic Peril In Third Term

Sound Precedent Declared Worth More Than Any of Its Advantages.

Rev. Howard S. Anderson, pastor of the First Congregational Church, last night told his congregation there is no place in the American political system for a man succeeding himself twice in the Presidency or attempting to build up any part of personal dynasty.

Conceding that "many of President Roosevelt's admirable policies might be unrealized by a new President in 1940," Rev. Anderson declared that this loss would not be worth any break with the "sound precedent" that no man should occupy the Nation's highest office for more than eight years.

The Sunday evening "question box" at the First Congregational Church also included discussion of the current sex crime wave.

Rev. Mr. Anderson said that sex crimes, like social disease, are an ever-present problem, but have captured public attention at the moment because of newspaper publicity. Stating that the press "is doing a good work" in bringing these crimes to light, Rev. Mr. Anderson said "it's a good thing for us to become shocked about this situation."

Mt. Vesuvius Erupts But Causes No Damage

Naples, Oct. 10 (AP).—Mount Vesuvius erupted tonight, illuminating the Neapolitan sky for miles around, and unloosed a stream of lava within the crater. The volcanic activity caused no damage or alarm.

FREE AWNING STORAGE
Phone NO. 6600
If They Need Re-covering. If Not—A Reasonable Charge for Modern, Fireproof Storage. Let Us Call For Your Awnings NOW.
WASHINGTON SHADE & AWNING COMPANY
3021 17th ST. N.W.

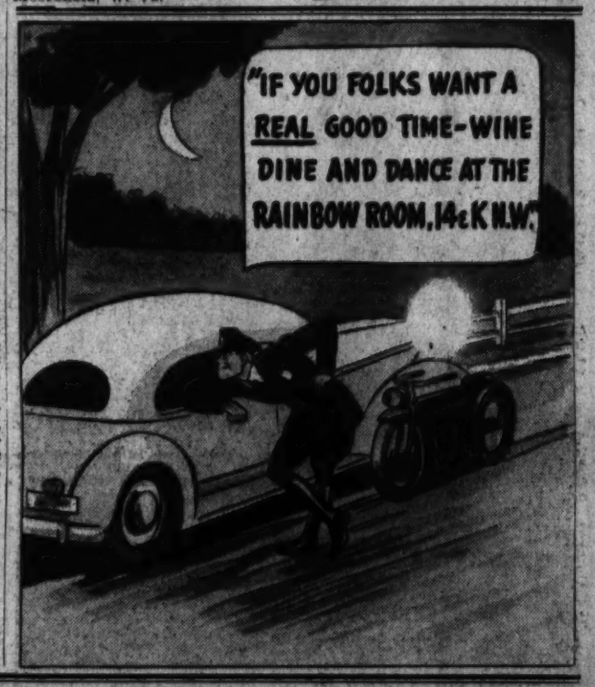

ARCADE-SUNSHINE CO., Inc.

All the more reason your RUGS should be Cleaned by Arcade this Fall

The feet that hurry home every evening may bring not only the well-loved presence of daddy . . . but in the dust that clings to his shoes there may lurk the deadly germs of infantile paralysis, measles and other dread scourges of childhood. Yes . . . scientists agree that the germs of many of the most deadly diseases lurk in carpets, rugs and drapes . . . waiting for an opportunity to find a lodging place in which to set up their deadly work. Use the vacuum-cleaner ever so faithfully . . . and still the deadly microbes are there . . . BUT ARCADE-SUNSHINE RUG CLEANING FLOATS THEM OUT . . . TO DESTRUCTION . . . leaving your rugs safe . . . sanitary and clean as only Arcade-Sunshine makes them. Call the Arcade-Sunshine today!

Call COLUMBIA 8010

ARCADE-SUNSHINE
"Washington's Complete Cleansing Institution"

Grin and Bear It By Lichty

"A listener just called—he said the fudge recipe sounded so good could he come down and lick the pan?"

For the humorous side of sports it's "Time Out," a regular daily feature of The Post's sports pages.

WOODWARD & LOTHROP
10TH, 11TH F AND G STREETS PHONE DISTRICT 5300

PANDORA GIVES YOU THE SLEEKEST SHOE OF THE SEASON---

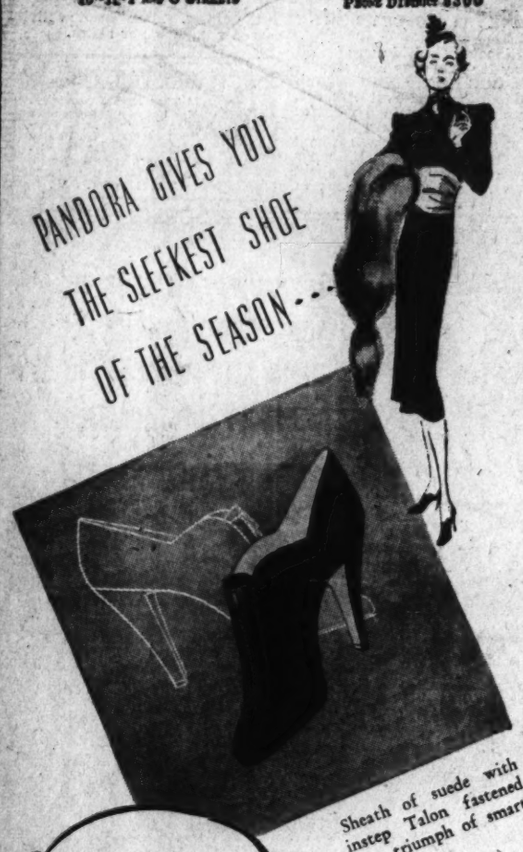

Sheath of suede with instep Talon fastened . . . triumph of smart simplicity.

PANDORA Exclusives

$15.75

WOMEN'S SHOES, THIRD FLOOR

WOODWARD & LOTHROP

PERTINENT PARAGRAPH

Spanish victory over the mundane—in velvet with amusing ball fringe adorning its hemline and its toreador bolero. With sash ends brave with scarlet and gold thread. $39.75

MISSES' DEPARTMENT, THIRD FLOOR

WOODWARD & LOTHROP

THE MEN'S STORE—SECOND FLOOR

JOIN Red Cross

MEN'S ANNUAL FALL EVENT

Standard Qualities...at New Low Prices

Through October 16th

Harris Tweed Topcoats by 'Lees' of Galashiels" in Scotland. All the newest shades and patterns in this world-famous hand-spun and hand loom woven fabric. Regularly $55. Now ---------- $42.50

Covert Cloth and Tweed Topcoats styled to perfection, made of the smooth-finish, long-wearing cloth that is making masculine style history. Raglans, box and double-breasted models. Regularly $40. Now --- $29.50

Undershirts of cotton ribbed combed yarn, well cut and form fitting.

Undershorts in your choice of white or colored broadcloth; all well tailored with side sides. In regular stock would be 50c. Now 40c, 6 for $2.25

Wool Hose of medium weight. 3x6 English rib of flat weaves in a wide selection of clocks and fancy patterns. Special -------- 65c

Low-Price Foot Comfort. Men's Osteo-path-ik shoes, in a choice of black or brown oxfords in either calfskin or Scotch grain, wing-tip or straight-styles. Leather or rubber heels, medium or narrow toe lasts. Regularly $8.50. Now ---------- $7.45

Men's Suits

$33.75

Regularly $40 and $45

One and two trousers suits in the seasons most desirable fabrics and colors. These fine suits are tailored by our best makers of fine clothes. All are authentically styled models with variations of double and single breasted coats; two-button notched and peaked lapel styles, so popular with younger men.

Custom-Tailored Suits are now reduced in price for this event. Domestic and imported fabrics as we have ever offered at a special price now available. Regularly $70. Now ---------- $59.50

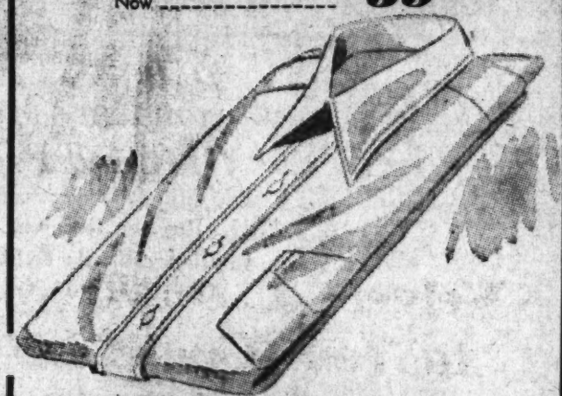

White Shirts in choice of collar-attached and neckband styles. Handsome smooth white broadcloth for either informal evening or daytime business wear. In regular stock would be $2. Now --- $1.65, 3 for $4.45

Neckwear that will best suit features and your personality. Resilient hand-finished silks in neat figures and stripes in weaves that belong to Autumn. In our regular stock would be $1 and $1.50. Now -------- 65c and $1.15

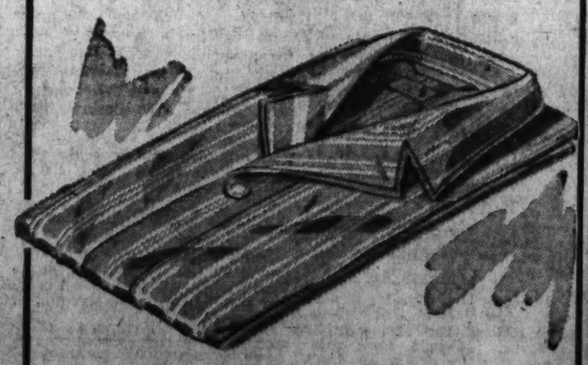

Pajamas that will make sleeping a pleasure. Woven broadcloth and madras in contrasting stripes and sateen in smart figures. Choice of comfortable neck styles. Special $1.85

WOODWARD & LOTHROP
10TH 11TH F AND G STREETS
PHONE DISTRICT 5300

Hail Britannia for these

BIG Bag Imports

You will be justly proud of your British possessions, if they include one of these big and beautifully fitted bags. For true English swank:

A—A huge leather bracelet is a slide fastening's handle. In black or brown calf. $25

B—Superlative in black and patent leather with double trio of handles. $35

C—Black or brown pig-grain calf envelope with distinctive closing. $40

D—Its brass handle is good framework for smartness in this black calf square. $22.50

LEATHER GOODS, AISLE 8, FIRST FLOOR

Velvet "At Home" to Your Guests

. . . or to your admiring family circle. In purple, gloriously paneled with "shocking pink." Or in black, wine or royal embellished with gold braid. $39.50

From a group, $25 to $39.50

NEGLIGEES, THIRD FLOOR

Importations that show

What is "A-Foot" in Europe

And very welcome to our shores are these visitors—wool hose typical of our outstanding collection of imports, for every sports activity, even for keeping your toes warm "o' nights"

A—From Sweden—heavy wool socks, brushed to softness within. With cuffs gaily hand-embroidered. Pair $3

B—From Belgium, "downy," colorful wool socks, their cuffs hand-embroidered with edelweiss. Pair $2.50

C—From England—silk-and-wool stockings with hand-worked clocks. Pair.. $3

Or, without the clocks. Pair..... $2.25

D—From England, wool in jacquard knit With tan or gray the dominant tone. Pair $3.50

HOSIERY, AISLE 17, FIRST FLOOR

"Decorators' Pieces"

FURNITURE PATRICIANS FROM

THE KENSINGTON SHOP

In the rooms in which you live, a single very lovely piece or grouping of furniture should be as much a focal point as a glowing fireside. And in Kensington Shop furniture, Woodward & Lothrop brings you just such unique beauty, just such keynotes in decorative charm.

Each piece—in graciousness of line, in imaginative choice of warm, subtle color, in attention to detail—is worthy of the museum piece that inspired it. For the master artisans of one of our finest furniture makers have translated the ageless beauty of many periods into terms of modern comfort and distinction. In many instances, hand-carving is "jewel setting" for imported upholstery fabrics. And let us show you how—in chairs, sofas and love seats—every unseen detail follows the same tradition of careful craftsmanship.

The Velvet Upholstered Sofa illustrated, $379; the Satin Brocade Covered Chair, $88. Kensington pieces from $84.

FURNITURE, SIXTH FLOOR

WOODWARD & LOTHROP

The KENSINGTON Shop

The Washington Post

Registered in U. S. Patent Office

An Independent Newspaper.

(Published every day in the year.)

Eugene Meyer, Publisher.
Floyd R. Harrison, Comptroller.

The Associated Press is entitled exclusively to use for republication of all news dispatches credited to it or not otherwise credited in this paper and local news of spontaneous origin published herein. Rights of republication of all other matter herein are also reserved.

OFFICES OF THE WASHINGTON POST
New York, N. Y. ..... 270 Madison Avenue
Chicago, Ill. ..... 360 North Michigan Avenue
Detroit, Mich. ..... 8-241 General Motors Building
St. Louis, Mo. ..... 205 Globe-Democrat Building
San Francisco, Calif. ..... 946 Russ Building
Los Angeles, Calif. ..... 1151 South Broadway
Portland, Oreg. ..... Public Service Building
Seattle, Wash. ..... 1004 Second Avenue

DELIVERED IN WASHINGTON
Daily, Sunday, 1 yr.. $17.60 Daily Sunday, 1 week. 15c
Daily only, 1 yr..... 9.36 Daily only, 1 week..... 10c
Sunday only, 1 yr.... 2.60 Sunday only, per copy.. 5c

BY MAIL—MARYLAND, VIRGINIA WEST VIRGINIA AND NORTH CAROLINA

Daily and Sunday		Sunday Only		Daily Only	
One year	$8.00	One year	$4.00	One year	$6.00
Six months	4.00	Six months	2.00	Six months	3.00
One month	.85	One month	.40	One month	.60

OTHER STATES, MEXICO AND CANADA

Daily and Sunday		Sunday Only		Daily Only	
One year	$11.00	One year	$4.00	One year	$7.20
Six months	6.00	Six months	2.00	Six months	4.00
One month	1.00	One month	.45	One month	.70

All Subscriptions by Mail Payable in Advance.

Entered at the Postoffice, Washington, D. C., as second-class mail matter.

TELEPHONE NATIONAL 4200.

Monday, October 11, 1937.

Embassy Picketing Outlawed.

Protection of representatives of foreign countries from insults and annoyances, such as picketing of diplomatic offices and other hostile demonstrations, is a responsibility which the authorities cannot safely ignore, particularly not at this time.

The gravity of the situation caused by these outrageous manifestations was called to the attention of Congress by a resolution introduced toward the close of last session banning the picketing of foreign embassies, legations and consulates. That resolution failed of passage. But the fact remains that the police of the District have full authority to suppress picketing and all other kinds of unfriendly demonstrations directed at the representatives of foreign nations.

The Government's own position on this matter is clear. It is entirely out of sympathy with such picketing and demonstrations. In view of this stand, reflected anew in the State Department's opposition to picketing of the Japanese Embassy by the American League Against War and Fascism, the duty of the police is obvious. In the present strained state of our relations with Japan it is especially important to prevent any action that could possibly be interpreted as an affront to her representatives. Certainly an organization whose purpose is to fight war ought to realize the incongruity of sponsoring offensive demonstrations that serve no purpose except to foster international ill will.

The unanimous opposition to picketing of embassies voiced at the Denver convention of the American Federation of Labor suggests that public opinion fully supports the attitude taken by the Government. If minority groups persist in annoying and insulting diplomats stationed here by invitation of the United States, rigorous measures will be necessary.

Mr. Roper's Timely Dissent.

Speaking to farmer audiences in the Carolinas, Secretary Roper took a definite stand against artificial control of crops as a permanent solution of the farm problem. He also issued a warning against carrying the policy of subsidization too far, because of the strain on Federal finances and the danger of further loss of foreign markets. In Mr. Roper's opinion, the safe course to follow lies in widening the channels of distribution by removing trade barriers and studying world market conditions "as a basis for production plans more in line with foreign and domestic demand.

Such statements must sound like heresy to President Roosevelt and Secretary Wallace. The President has just returned from his Western tour, during the course of which he called for speedy enactment of legislation to control crop surpluses. Secretary Wallace is busily engaged in promoting plans for a new crop-control scheme which stresses the need for soil conservation, but shows a close kinship with the AAA plan of acreage restriction and benefit payments. He has even hinted that large subsidies to farmers may have to be financed by special levies resembling the invalidated processing taxes in order to relieve the strain upon the Treasury.

Despite the shift of emphasis from crop restriction to soil conservation, from the objective of parity prices to parity income for farmers, the Secretary of Agriculture, with the backing of the President, is committed to a plan for governmental regimentation of agriculture and extensive subsidization of farmers. Furthermore, his program is offered, not as an emergency measure, but as a permanent system of farm benefits.

Consequently, when Secretary Roper denounces "superimposed controls except under emergency conditions" as having a tendency to thwart the principles of democracy, he indirectly attacks the program sponsored by the Department of Agriculture. When he emphasizes the importance of intelligent individual initiative in safe utilization and conservation of land, he is taking another shot at those who place their faith in the superior wisdom of Government planners.

To anyone who believes that the President and his Cabinet should always thresh out their differences in private and present a united front to the public, Secretary Roper's remarks will seem to be a breach of the proprieties. Others who fear hasty action upon some carelessly drafted farm bill rushed through a special session, perhaps, will regard the Roper speeches as a needed and timely warning.

The President has mentioned crop-control legislation as one of the principal reasons for calling a special session. Apparently he is still considering such a call, although the Congressional committees charged with the task of drafting new farm legislation have not even completed the preliminary work of holding hearings. Under the circumstances, there seems to be no possibility of giving adequate consideration to the matter before the opening of the regular session.

These practical objections to an emergency session on farm relief are now reenforced by Secretary Roper's cogent arguments against any permanent Federal control over agriculture along the lines suggested by Secretary Wallace.

Mussolini Says "No."

In their note of October 2, Great Britain and France politely but firmly warned Mussolini that their patience was nearing its end. Either Italy must agree to withdraw her "volunteers" from Spain, they informed him, or they would consider abandonment of the obligation to observe a complete neutrality in the Spanish struggle.

Despite this threat, which involves the possibility of opening France's Pyrennes frontier to men and supplies for the Spanish loyalists, the Duce has seen fit to ignore the Franco-British request. He will not participate in any conference to which Germany is not invited and in which that country does not take part. And in any case, the Italian note declares, the problem of withdrawal of volunteers can best be handled by the London nonintervention committee.

The challenge to Great Britain and France embodied in this action by Italy is as unmistakable as it is serious. For them to give way, as they have so often given way to Fascist pressure in the past, would be fatal to their prestige, at a time when that prestige is growing, thanks to the Nyon agreement. Yet neither Great Britain nor France wishes to do anything which might precipitate a general conflict.

In Great Britain the moderate tone of the Italian note is being made the basis of a hope that Mussolini's decision is tentative rather than absolute. The suggestion is being advanced, therefore, that still another effort should be made to persuade the Duce to accept the plan of a three-power parley for the withdrawal of volunteers.

But the realistic French now appear convinced that the more negotiations with Mussolini are dragged along the more the Spanish situation will play into Italy's hands. If such futile negotiations continue, the hands of Great Britain and France will be tied, while Italy will have an opportunity to send additional "volunteers" and supplies to the insurgents. Indeed, there have been persistent rumors during the past week that even while Italy was pondering the Franco-British note precisely this happened.

Now as before Italy is playing up the fear of general war which for 15 months has kept Great Britain and France from calling the Fascist bluff. Significantly, the dispatch of the Italian reply to London and Paris was preceded by the announcement in Rome of additional troops being sent to Libya. And it was followed by Italian gestures of amity to Japan, on the one hand, and Germany on the other. The purpose of these gestures is clear; it is to reveal to the democracies that Italy is not without powerful friends.

As it happens, the unity of the aggressors is far from complete. But it is real enough to make it absolutely essential, if world peace is to be preserved and decent international relations maintained, that the peace-loving nations work closely together. At Nyon, some weeks ago, Great Britain and France showed what determination can do to wipe out an intolerable situation. But if the gains then achieved are not to be lost, similar determination to have a showdown with Mussolini on the "volunteer" question must be displayed.

The problem happens to be far more difficult than was the problem of the piratical submarines. But the need for resolute action is no less great. Yet that very circumstance makes it all the more necessary for the United States to take the lead in grappling with the parallel problem in the Far East. The Spanish crisis and the undeclared war in eastern Asia are two sides of the same unlovely picture of aggression. It is precisely for this reason that all the democratic powers should cooperate in common action for peace, with each taking the lead in the area where its effectiveness is likely to be greatest.

The Eclipse Of Coughlin.

There was a time when the vitriolic speeches of the Rev. Charles E. Coughlin aroused a great deal of excitement. Some jittery citizens feared that he might become the spearhead of a Fascist movement in this country. But during the last year such fears have been effectively dissipated along with the radio priest's influence.

Coughlin is the type of crusader who flourishes only in depressions and emergencies. With the return of some degree of stability, his flimsy panaceas soon lost most of the appeal they once seemed to have for some elements of the population. He disappeared from the spotlight of public interest as suddenly as he had previously emerged into it. Current reports that he has canceled his broadcasting contract after a disagreement with Archbishop Edward Mooney will doubtless be regarded, therefore, as a logical end of his political career.

The surprising thing is that authorities of the Catholic Church were so slow in curbing Coughlin's political activities. On many occasions they have been embarrassed by his intemperate speech. Several times his superiors have dissociated themselves from his statements and attempted to draw a line between his theories and the doctrines of the church. But that proved to be a very delicate task.

As a matter of fact, Coughlin's influence sprang largely from the circumstance that he spoke as an ecclesiastic. His views were naturally attributed to the Catholic Church. Because of the splenetic denunciations which frequently crept into his speeches that was an impossible situation for the church. Since Coughlin persisted in administering tongue lashings to the President and anyone else with whom he did not agree, disciplinary measures were inevitable.

Obviously no question of freedom of speech is involved. As a private individual Coughlin could say anything he might choose, with due respect to the law of libel. But as a representative of the church he can not be permitted to insult officials, or individuals, without involving that organization in continuous difficulties.

If Archbishop Mooney is now determined to prevent Coughlin from using his priestly office to promote his political objectives, he will do a good turn for the country as well as for the Catholic Church.

World Economic Survey.

The League of Nations has just published the sixth of its annual surveys of world economic conditions, the current volume covering the period from September, 1936, to August, 1937. This report not only contains a vast amount of valuable information collected from all parts of the world, but it undertakes to analyze the data and to appraise its significance. Instead of being a colorless official document, it is an unusually readable and informative treatise.

While the personal opinions of the writer of the survey, Mr. J. B. Condliffe, necessarily color somewhat the conclusions drawn from a study of the data, the discussion is on the whole remarkably objective. A wide range of topics is covered, beginning with a discussion of the tripartite monetary agreement, followed by an analysis of the factors making for industrial expansion and the effect of increased world production upon international trade.

The recent expansion of foreign trade, the report states, "would be more clearly satisfactory if it were not so largely concentrated on raw materials." Several unfavorable factors affecting the trade outlook are singled out for mention, such as the limited volume of trade in foodstuffs, the abnormal restrictions upon exchange of manufactured goods between great industrial countries, and the prostrate state of the international capital markets. It is undoubtedly true that "a full recovery of international trade can scarcely be achieved unless there is a resumption of capital development in industrially backward countries."

Other chapters deal with the rise in wholesale prices, and the danger of new disequilibria resulting therefrom, the improvement in labor conditions, changing currents of trade and conflict in national commercial policies. This conflict is revealed by the movement toward freer trade coinciding with the drive for self-sufficiency which continues especially in connection with defense preparations.

Such subjects as the control of credit, the trend of interest rates and the growth of domestic debts are dealt with in a competent and interesting way. There is a studied avoidance of dogmatic conclusions and proper caution in hazarding predictions as to the future course of economic developments.

In view of the incalculable political factors that influence economic activity—especially the growth of expenditures for armament—all appraisals of the economic outlook are necessarily unreliable.

It is impossible, of course, to guess how long such spending will continue and on what scale. For that matter, it is not even possible to gauge the stimulative effect of current expenditures on rearmament. The League survey devotes considerable space to an examination of this question, noting that it is not only difficult to determine how much is being spent in this way but even harder to trace the indirect effects of such expenditures upon industrial activity.

Modern warfare calls for such extensive mobilization of industrial equipment that preparations for war affect a wide circle of industries. Furthermore, the fear of being attacked or the desire to attack strengthen the desire for economic self-sufficiency and thus affect the character of world industrial specialization. As the League survey states, the consequence may be a "distortion of international specialization" more costly than the direct expenditures for purposes of destruction.

The stimulative effect of rearmament upon economic activity has only of late begun to be pronounced, its influence having been overborne by other factors making for a normal recovery. In any case rearmament programs will provide only a temporary stimulus to industry, certain to be followed by a reaction when excessive public spending ceases. The League commentator, therefore, is merely stating a conclusion based on past experience when he asserts that "all economic progress ultimately depends on peace."

There are times when a newspaper reporter feels that he would welcome the end of the world. He could throw away his pencil and copy paper and really enjoy the excitement.

Those who talk through their hats should not be allowed to hang them on microphones.

An interviewer says Hitler suffers from insomnia. Maybe he can't trust himself in the dark.

Trim Your Beard, Sir?

Letters On The Far Eastern Crisis

To the Editor of The Post—Sir: A news item in The Post of October 8 attributes certain statements to Maj. Gen. William C. Rivers, U. S. A., retired, made during the current sessions of the National Council for the Prevention of War.

These are to the effect that a Japanese subjugation of China would further the progress of civilization and order in that country. This misconception is not the sole property of Gen. Rivers; in fact it is so prevalent that it is very likely to hinder intelligent American action in the present crisis.

The fact is that no conception could be further from the truth. Anyone who gives further currency to the theory, carefully fostered by the Japanese, that they have a mission to civilize China, is guilty of so gross a misrepresentation as to disqualify him from being considered seriously as an authority on the Far East.

No one who has visited any of the large Chinese cities within the past few years will have any doubts as to the Chinese mastery of the superficial features of this civilizing process: communications, sanitation, education, etc. Progress has been tremendous and widespread. Japanese aggression has already destroyed more evidences of it than Japanese control would replace in a generation. But this aspect of conditions is relatively unimportant.

We have to recognize that this process of civilization is essentially an intellectual phenomenon. It involves the accommodation of the highly developed thought of an old civilization to life in the scientific modern world. The Japanese borrowed the trappings of Western civilization without settling this intellectual problem; the Chinese, on the other hand, have devoted their first attention to settling their intellectual problem, and only secondarily are getting around to adopting the more superficial manifestations of Western civilization.

This may not have been an entirely conscious act on the part of either. It may be a historical accident, but it is a historical fact, the result of which is that the reintegration and reorganization of the Far East is being brought about by the Chinese and not by the Japanese, who, on the contrary, have made no contribution to it whatever. In the past generation there have been Japanese scientists, it is true, clever manipulators of Western scientific contrivances, but no Japanese thinkers of the type of which China has produced dozens. There is, for instance, no Japanese counterpart to Dr. Hu Shih, now visiting this country. This fact is symptomatic of the whole process.

To some the intellectual phase of this question may seem like a mere matter of polite philosophical contemplation. No attitude could be more dangerous. Even though we in the West are terribly handicapped by lack of the means of understanding it, even though it is practically ignored in Mr. Stimson's otherwise magnificent memorandum, the "Chinese renaissance" is one of the great phenomena of history.

True, it is only one facet of a very complicated picture. But it is the most important one, and it faces us with the question as to whether it is in the interests of civilization to see this development handicapped by the actions of a bloodthirsty, irresponsible, stupid military caste which has already arrested the growth of civilization in its own country. It may help us make up our minds if we realize that the military caste in Japan is recruited from the lower and duller strata of a generally very intelligent and lovable people. Perhaps Americans are not interested in a problem at once so remote and so ideological; but it seems to me that such a lack of interest would herald the dawn of a sorry day for America and for civilization.

The picture of the Japanese who have made only a trifling contribution (I should be the last to minimize it) to the real solution of the Far Eastern problem; who are about as close to social revolution as any people on earth; who have had principal officers of their own government within the past few years murdered in cold blood by the same gangsters as those who now rule the nation; who have so pacified Manchuria that every car of every train has to be equipped with a squad of heavily armed soldiers as protection against bandits—being the messengers of order and civilization and light to China is ludicrous.

Let's have no more of it.

MORTIMER GRAVES.

Washington, Oct. 8.

To the Editor of The Post—Sir: Before we all get on a boat with "Down With Japan!" at the masthead, hadn't we better stop to ask ourselves where we are going?

The sea of foreign entanglements is unusually rough just now, and to set sail under sealed orders, with destination unknown, is certainly an un-American procedure.

Some newspapers and a number of highly articulate persons are calling Japan and the Japanese some very unpleasant names. Out of their indignation, interested and disinterested, have come demands labeled "boycott," "economic sanctions," "collective action," "quarantine," "trade blockade," and other strong words.

I assume that the idea is to use force on Japan without actually going to war. This line of thought ought to lead to a question which is as yet unanswered. "Force Japan to do what?"

We could hardly expect an answer to this question as long as popular feeling against Japan was not reflected at the White House or the State Department. Now, however, the Government is far ahead of public sentiment in the game of speaking very sternly to Japan. But still Japan has not heard from us any concrete proposals for settlement of the quarrel with China.

An emotional attitude has been emotionally expressed, but a practical policy has yet to be defined. The danger of that situation is that it makes our attitude a perfect target for misrepresentation.

Not just any plan to back up our attitude will serve. If, as we are continually assured, moral pressure is to be sufficient to stop the fighting in China, the pressure must be on behalf of terms of truce which we might reasonably expect both Japan and China to accept.

Even more is needed. No matter how acceptable a program we presented, it would stand no chance unless we presented it to the belligerents in a genuinely neutral spirit.

If we, as Americans, plan once again to place ourselves in the role of peacemakers, we must do more thinking and less feeling. We must agree on a reasonable policy which has the maximum chance for success and the minimum of danger for us.

Finally, we must present and support that policy with methods and words which speak not so much of "punishment" but more of peace.

A. BERRY.

Washington, Oct. 8.

To the Editor of The Post—Sir: I want to send you these lines to tell you how really great I feel your first-page editorial on "America Finds Her Voice" was, and that I congratulate you upon it.

The President's speech was excellent. It is one more step on the long road to a sane and orderly world, and I rejoice in your continued leadership.

And it was not only great thinking, but also great writing.

RUSSELL J. CLINCHY.

Washington, Oct. 7.

To the Editor of The Post—Sir: What a laughing stock and gob of putty the American people must be in the mind of President Roosevelt. He is such a past master in American politics of today that one is led to wonder why he travels far and wide on these so-called pulse-feeling expeditions.

I wish fervently that we might come awake at least to that stage of consciousness and responsibility where we would know it when we are being tarred and feathered and played for a bunch of suckers.

That "quarantine" stuff is just one of two things. It is either the product of a muddled mind or it is pap for a muddled people. Since, beyond peradventure of doubt, the people are muddled and have been in the cockeyed business of passing the buck for what, to this observer, seems like a millenium, we conclude that our second diagnosis is the correct one.

Surely the President did not speak for a majority at Chicago. We are loath to think that he spoke even for a stale minority. But we have to admit that there are schools upon schools of poor fish ready and willing all of the time to swallow the President's offerings hook, line and sinker. I ask you in all seriousness, should he not have advised with Congress before making an important pronouncement on the European and Far Eastern situation? Why all this hurry and speaking out of turn? And the President is being praised for it.

Invocation of the Nine-Power Treaty at this time would have been going far enough. Furthermore, some power closer to the scene of operations should have seen to that. But we would have been clearly within our rights in invoking the treaty.

Wake up, America. Open your eyes and you may see the President's Chicago speech as a smoke screen for the Black thing.

It seems that the Chicago speech, joined with the World Series, is sufficient opium to put the people to sleep as far as their real interests are concerned.

HUGH BARCLAY RICH.

Washington, Oct. 8.

To the Editor of The Post—Sir: President Roosevelt rose to exceptional heights of statesmanship and eloquence in his Chicago speech calling for a positive peace policy.

With the sinister network of fascism and naziism steadily extending throughout the world, it is a palpable fact that, as the President said, "we cannot insure ourselves against the disastrous effects of war and the danger of involvement." We are inescapably involved in the universal conflagration."

"When an epidemic of physical disease starts to spread, the community approves and joins in a quarantine of the patients in order to protect the health of the community against the spread of the disease," said Mr. Roosevelt.

The quarantine should be invoked and invoked speedily. The isolation of the Fascist and imperialist nations engaged in the present ferocious attack on democracy and decency constitutes a specific method of procedure. By all means, let us boycott Japanese goods, and let the full weight of economic pressure be exerted against the ruthless, red-handed regimes that, as President Roosevelt has stated, "without a declaration of war and without warning or justification of any kind," engage in so bold and brazen an assault on defenseless people seeking to remain at peace with the rest of mankind.

LINN A. E. GALE.

Washington, Oct. 8.

To the Editor of The Post—Sir: "Just another red herring" is the comment on the President's Chicago speech by those who keep their eyes on the real motives behind Franklin Roosevelt's moves to retain public support. These realists believe not only his attack on "aggressor nations" is calculated to draw attention from the Black scandal, but also it is intended to consolidate the patriotic fervor of the Nation behind him.

This technique, common to dictators, is akin to the chest-thumping war talk and defiance of Mussolini and Hitler whenever the internal affairs of their respective countries become so precarious that it is necessary to use any possible means to rally public support.

YANKEE.

New York City, Oct. 7.

To the Editor of The Post—Sir: This quillsman took a chance on Roosevelt in 1932. He has since disagreed with him in almost every policy of his muddled administration, from the crackpot schemes of his backers to the sounder objectives which seem doomed because of the fiscal mess the New Deal has created.

It is, therefore, a pleasure to be able to agree with the spirit of his foreign affairs speech. Even if the opinion of modern motor-age, flabbied United States does no more than move the tough, campaign-hardened and militant land-grabbing Japanese to raucous laughter.

DAN K. MILLER.

Mount Rainier, Md., Oct. 8.

The Post Impressionist

Julia and the Duke.

WHEN Mr. and Mrs. David Windsor reach Washington, as they plan to do some time next month, they will bring with them a host of major and minor crises, diplomatic incidents and the inevitable bad weather. There will be hectic days in the State Department's Protocol Division, trying to figure out who outranks whom; whether David Windsor is just David Windsor or socially the former King of England, all against the background of the British Embassy's irritation and uneasiness lest Windsor's reception here react to the detriment of George VI's popularity in America.

And with memories of the Bolivia-Paraguay incident (you recall how a diplomatic reception broke up their boundary conference) and the severance of diplomatic relations with Persia (due to the efficiency of Maryland police) still fresh in their consciousness, State Department officials may well shudder at the impending maelstrom. For instance, when the Ambassador from France has the English Ambassador, the Italian Ambassador and the Secretary of Labor as dinner guests to meet a couple named Windsor, who sits where? And what happens if they don't? It all sounds very trivial—which it is—but to officialdom it is a serious blow to be outranked by a civilian and his madam, even if the outranker once ruled a quarter of the earth.

Even more interesting, however, is the problem that will arise over Lady Julia. Lady Julia (which isn't her right name, of course) is no concern of the State Department, but she is the very deep concern of nearly all reporters.

Lady Julia is one of the most entertaining of all the unusual people that frequent city rooms without being paid for it. She is, be it said, delightfully eccentric—not violent, you understand, but definitely different in a mild, entertaining way. And one of the manifestations of this quirk is her claiming kinship (almost close friendship) to Wallis-Warfield-Simpson-Windsor and her weaker half.

* * *

Lady Julia kept popping in and out of the city room last fall when the abdication story was at its height. Each day she had some new angle, the report of which was dutifully taken by an understanding reporter, and then carefully thrown in the wastebasket as soon as she left. A few days later in she would come again, once more to report on a new aspect that had not yet been printed—and totally unaffected by our not having printed her previous information.

This kept up for some weeks and each time she showed not the slightest resentment because the stories were never used.

Once she attempted to explain just how she was related to Wallis. It wasn't very clear, but it was almost convincing. Lady Julia mentioned a dozen names, including a lot of "Cousin Egberts" and so forth; in fact, it's not at all unlikely that Lady Julia actually is a third or fourth cousin of the Baltimore belle who got her man. And similarly, Lady Julia goes to great length to explain how she and David Windsor are kin. This story takes her back a few centuries too many for me to follow; but her story may be quite true.

She's so entertaining and amusing, always so enthusiastic, so confident that she's doing you a great favor, that reporters haven't the heart to write the stories she gives them—most of which would make good reading while holding her up to ridicule. Like the time last fall that she announced her candidacy for Vice President, running on the Royalist ticket headed by Senator Borah, or the time she tried to crash a closed meeting of the Masons a few months back.

* * *

For a good many months Lady Julia has reported that Wallis and David were coming over—spending a month in Baltimore, a week here, another week with her at her remodeled West Virginia establishment, and then heading for Hollywood where he has a fat contract waiting. And now that Mr. and Mrs. Windsor are actually coming, I hope Lady Julia is not going to be too greatly disappointed.

Any day now she will probably appear in the office, with more "news" about the visit.

She'll be so excited, rambling on and on about how she will entertain her cousins—her mind and mouth going 40 miles an hour, but totally independent of each other—and again offering to lend us a picture of herself in evening dress (with all the family jewels) and a copy of her family tree to illustrate the story she assumes we will write about her and her cousins. And when the story and the art don't appear, she'll be back again, just as enthusiastic, not a trace of resentment or disappointment, again amusing and entertaining and appealing. But this time it will be a little pathetic.

No, Lady Julia is no concern of the State Department, but a lot of us common people (with no titles, money or family tree) are worried about this harmless, charming, slightly mad middle-aged lady. It's really no concern at all of yours, but Mr. Cordell Hull, couldn't you fix it up for her just to meet them—just for a minute? It would mean a lot to all of us.

JAMES McCONAUGHY.

Fair Enough

By *Westbrook Pegler*

"It Takes Gall."

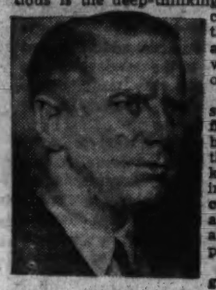

OF ALL THE fantastic fog-shapes that have risen off the swamp of confusion since the big war, the most futile and, at the same time, the most pretentious is the deep-thinking, hair-trigger columnist or commentator who knows all the answers just offhand and can settle great affairs with absolute finality three or even six days a week.

Being one of these myself, I have been trying to figure out how we came to be, and calculate how long the game will last. Some, I know, have been pontificating for 20 years and have come to regard themselves as intellectual landmarks and American institutions as permanent as baseball.

But I am one of the green group, come after the panic, and my confidence in the vast public importance of my opinion, to say nothing of their sanity, has not become a fixed habit.

• • • •

IT TAKES GALL to sit down to a typewriter at a certain hour every afternoon to confront a long mile of white paper and presume to tell the people what it is all about to the extent of from 500 to 1,000 words.

Tell them what what is all about, says you? Oh, just anything and everything.

What is it that you would like to be told about by your favorite myriad-minded commentator? Economics, pig prevention, the Constitution, the law, politics, war, history, labor, the C. I. O. and the A. F. of L., housing, international relations, birth control, the infield fly rule, Fascism, Nazism and Communism, inflation, agriculture or phrenology? Name me something we can't tell you all about with absolute, irrefutable authority and no two, perhaps, in agreement on any single point.

We include experts on the budget who couldn't balance an expense account; economic experts who can't find the 5:15 on a suburban time-table, labor experts who never did a lick of work in their lives, pundits on the mechanical age who can't put a fresh ribbon on their own typewriters and resounding authorities on the problem of the farmer who never even grew a geranium in a pot.

We are, in short, the berries of the Fourth Estate, so passionate and self-important these last few years that some of our number, not content with telling the world what and why so on paper, must even rear back at public meetings and snort and sweat in the faces of our fellow citizens in outbursts of courthouse forensics intended to make them think, or anyway think they do.

Not only that, but these remarks are sometimes deemed to be of such priceless originality and wisdom as to justify reprinting in full next day, lest some immortal truth be gone with the wind when the cleaners air out the joint.

• • • •

WHAT CAUSES US? Well, as nearly as I can figure it out, this trade began as a sort of journalistic vaudeville intended to entertain the customers and exert a little circulation pull of a slightly higher tone than the comics possessed. Actually, even now at our grimmest, we aren't one, two, six with a real good strip in which some man is plotting to put out a little girl's eyes or throw a little boy into a blast furnace, a reassuring fact, if you are considering the good sense of the nation, which the syndicate managers, in their nasty way, are always reminding us of.

In the days of the wham-sock strips our trade was just olives, requiring a cultivated taste, and as the comics veered off into tragedy and we drifted into isms and causes the salesmen on the road found, as they continue to find today, that it was much easier to peddle serious funnies than funny seriousness. The comic artists still ride in the big cars and spend their winters shooting in the eighties down South, while we drive the light models—much easier to park, you know—and interview ourselves day after solemn day on the state of the nation and the wrongs of a woeful world.

You might think that once in a great while we would run out of intelligence, and I often marvel at my own inexhaustible fund of knowledge, but it just keeps on bubbling up. Nowadays, numbers of our set even get into rather acrimonious clothesline spats figuring, like the old-time fight promoters, that a grudge fight is good for the gate and the one sure way to drive a small competitor nuts, as Mr. Lippmann has demonstrated in several instances, where efforts were made to smoke him out, is to ignore him as though he didn't exist.

Maybe I shouldn't be writing like this, revealing secrets of the trade and all, but I just got to thinking it over and, honest to God, it's getting plumb ridiculous.

Copyright, 1937, for The Washington Post.

The Once Over

By H. I. Phillips

Milady Buys A Hat.

Customer (resigned to anything now)—I want to see something in a new hat.

Clerk—Don't worry; you will. Have you anything particularly comical in mind?

Customer—No; almost anything will do if it makes me look ridiculous.

Clerk—Here's one of our smartest models. It's so grotesque we don't expect to be able to supply the demand this fall and winter.

Customer (trying it on)—It's funny, but not quite funny enough.

Clerk—You have it on backwards.

Customer—In these new models what difference does that make?

• • • •

Clerk—Here's something extremely smart (slapping it on her customer's head). How do you like it?

Customer—I could tell better if I knew just what it was supposed to make me look like.

Clerk—It's not really bad, but we have uglier ones.

Customer—Are you sure?

Clerk—Oh, yes, indeed! You'd be surprised at the hats we have in stock this fall.

Customer—No, I wouldn't!

• • • •

Clerk—Try this one. It just came in.

Customer—I'm surprised that nobody stopped it.

Clerk—It's the only one like it.

Customer—I know; they shot the designer before he could turn out another.

• • • •

Clerk—Nice, don't you think?

Customer (sharply)—Who's that in the mirror?

Clerk—That's you, madame.

Customer—I was afraid so. These hats do more to a woman than I thought. Send for the Shuberts.

Clerk—What for?

Customer—I hear they want laughs for a new show.

Clerk—But the Shuberts have Ed Wynn.

Customer—I know, but he never wore hats funnier than these.

Clerk—You're hard to suit. How is this model?

Customer—I think I've got it on wrong side out.

Clerk—Who cares? A laugh is a laugh.

• • • •

Customer (looking into the mirror)—I still think there must be something that makes me look worse. I'd hate to buy a hat and then find out the woman next door had a hat that was twice as absurd.

Clerk—It has color, originality, swank, chic, distinction . . .

Customer—Everything but the date of the masquerade!

• • • •

Customer (suddenly spying something on the counter after trying on 23 models)—Oh, there's something I'd like.

Clerk—That's not a hat; it's a mitten thrown over a bookend.

Customer—Well, how can anybody tell these days?

The Japanese Invasions.

"Whichever way the world looks at war in China, we still know that the Japs and Chinese still look at it with the same slant, "says Jonas Clifton.

"The Constitution was a charter of general principles completely different from the 'whereases' and 'parties of the first part' and the fine print which lawyers put onto leases, insurance policies and installment agreements."—President Roosevelt.

• • • •

So you've had one of those arguments with an insurance company, too, eh, Franklin?

Copyright, 1937, for The Washington Post.

Uneasy Europe

Berlin-Rome Axis, Says Observer, No Fragile Structure; But France Is Determined To Permit No Victory For Franco.

By Europax.

Special Correspondent of The Post.

PARIS.

NEVER has the world been so shaken by declarations of peace completely devoid of peace and by wars without any declarations of war.

Europe still resounds—a bit ruefully—to the martial proclamations of peace echoing around the Rome-Berlin axis after the meeting of Hitler and Mussolini, while the undeclared international "civil" war in Spain approaches a climax that darkens the whole horizon with threatening clouds of general conflict.

The Orient is the scene of a particularly inhuman war—equally undeclared—which goes on to the accompaniment of frequent bland declarations on the part of Japan that her sole aim is to bring peace to China, while America wonders whether the process will bring war to the Pacific.

But for the tense tragedy of it, all this topsy-turvy confusion would be funny. Unhappily it is far from being a laughing matter. Certainly so far as the old continent is concerned, the situation today is serious. Without being by any means panicky, Europe is uneasy, very uneasy.

For one thing, the meeting between Mussolini and Hitler is now, in retrospect, reverberating through Europe more ominously than it did at the time all the carefully staged tumult and shouting was actually going on. The real significance of the Rome-Berlin axis is becoming clearer—disconcertingly clearer to countries like France and Britain, who have persistently refused to attach any lasting importance to the Italo-German rapprochement.

The Hitler-Mussolini meeting has at last made it obvious—even to the French—that the Rome-Berlin axis is no fragile bit of Venetian glass that would fall apart easily under the slightest diplomatic pressure from Paris and London. The two totalitarians are now almost irretrievably committed to a "spiritual solidarity," alias a parallel policy of outwardly peaceful but militaristic aggressiveness. The similarity between the two regimes and the fact that their arms are, if not identical, at least reconcilable, form a strong basis for joint action. Furthermore, it would not be altogether easy now for either Hitler or Mussolini to allow this loudly proclaimed solidarity to be broken up without it damaging the internal prestige of both dictators—although in both countries government control over public opinion is so nearly complete that this difficulty could be surmounted if necessary.

Berlin Axis Like Pre-War Triple Alliance.

"The Berlin-Rome axis is now as solid and permanent a factor in European diplomacy as was the Triple Alliance," writes one well-informed observer. But he fails to recall that despite the Triple Alliance between Italy, Germany and Austria, Italy and Germany were enemies, not allies, in the World War. Yes, the Berlin-Rome axis is neither more nor less solid than Italy's pre-war alliance with Germany.

But, it might be objected, both Hitler and Mussolini emphasized in their Berlin speeches that they had not formed any bloc directed against any other bloc in Europe, but on the contrary they literally "declared peace" on Europe. This peace, however, was implicitly reserved for those peoples who joined Italy and Germany in their self-appointed task of "defending civilization" against bolshevism. Such exclusive and martial declarations of peace, pointedly aimed at Russia but waved in the general direction of the democracies as well, ring about as true as a German registered mark.

To sum up the consequence of this meeting of Mussolini and Hitler, it seems to have intensified the tragic tendency to divide Europe into two camps, one Fascist, the other termed Communist or democratic.

This tendency to make the world believe that there is no choice other than fascism or communism is very pernicious. Even more subtly erroneous is the way in which Hitler and Mussolini constantly assimilate the democratic countries to Communist Russia. They deliberately take the position that their own dictatorial regimes constitute "the only real democracies," and that whatever claims to be democracy but is not authoritarian, totalitarian and militantly anti-bolshevist is in reality just communism under another name.

Berlin Meeting Stirs Conflict Of Ideologies.

THIS "totalitarian logic" is as dangerous as it is false. For fascism is built up on opposition to communism. Its alleged raison d'etre is to "save the country from bolshevism." This may be all very well when there is a genuine peril of communism — leaving aside the question of whether fascism and communism are not really just two ends of the same big stick—but when the Fascists first assimilate the democratic countries to Soviet Russia, and then declare, as did Mussolini at Berlin, that "the Europe of tomorrow will be Fascist by the logic of events," one cannot help wondering whether the time has not come to draw the line.

Thus the Hitler-Mussolini meeting seems to have made it harder than ever to avoid a "conflict of ideologies." The trouble is that these "abstract ideologies" will not stay abstract. Europe is face to face with very concrete clash of the Fascist and anti-Fascist ideologies in Spain. There are abundant signs that a "show-down" is rapidly approaching on this highly explosive issue.

Not that an end of the Spanish civil war is yet in sight, despite Franco's steady gains. A denouement is in view, however, on the question of foreign intervention in Spain. For over a year the conflict has been confined to the peninsular, kept from spreading to the rest of Europe by the perseverance with which France and Britain have maintained the "diplomatic fiction" of neutrality.

This flimsy pretense is today at an end. The French Government, which inaugurated the nonintervention policy, no longer sponsors or supports it.

In fact the French Government, I can state on the highest authority, has now definitely determined that the rebel General Franco must not be allowed to win a victory for Italy and Germany in Spain, through their aid and assistance.

France Not Bluffing About Opening Frontier.

FRANCE is firmly decided to carry out its avowed intention, which this time is no idle diplomatic threat, of opening the Spanish frontier and pouring in arms, munitions and perhaps support of other kinds to the loyalists unless Italy withdraws completely from the Spanish conflict, and that very soon.

Why this sudden stiffening? The reason given is that Italy is obtaining footholds in Spain, in Spanish Morocco and in the Balearic Islands which constitute a serious threat to France's communications with Northern Africa. But this is nothing very new. It has been so ever since last winter.

The real explanation lies in the Rome-Berlin axis. It is Italo-German solidarity that makes the presence on Spanish soil of at least 60,000 Italian soldiers a menace to France. Italy, alone, would never disturb France very seriously. But Italy closely linked with the Reich is an entirely different matter.

This likewise explains why the authorities in France are so very much concerned over reports—which were confirmed to me by the French official who verified them—that all along the border of "nationalist" Spain at the western end of the Pyrenees, each of Franco's frontier posts is duplicated, a few kilometers farther back from the border, by a German military frontier post.

But would France really reopen her frontier and supply arms to the "reds"—the Valencia government forces—without the backing of Britain? Apparently the French government already has that backing, if the present Anglo-French efforts to persuade Italy to withdraw her troops fail. When Marianne, at long last, puts her foot down, John Bull is not inclined to ignore her demands.

Thus it cannot be denied that the current negotiations on foreign intervention in Spain are pregnant with significance for war or peace. France, backed unenthusiastically by England, is determined to call Italy's bluff in Spain. What will Mussolini, fresh from his triumphal talks with Hitler in Berlin, do about it? Europe, unalarmed but distinctly uneasy, awaits the answer to this question upon which peace very largely depends.

Off the Record

By Ed Reed

"Lizzie, now that you're married—you gotta quit making them dang mud pies."

For today's comic strip thrill we suggest you turn to "Terry and the Pirates," just one of the many popular comics found daily in The Post.

War Capacity

By The *London Economist*

How Long Can Japan Fight?

THE OPINION is frequently expressed that Japan is inviting catastrophe by her war against China, and that even if she achieves military success she will have overburdened herself economically to the point of social collapse. Economically, financially and socially, it is suggested, Japan is unfitted for the strain of a prolonged war under modern conditions. She has, nevertheless, elected to go to war, and it may be well to inquire how far these assuumptions are supported by the evidence of current facts and figures.

Japan's foreign trade is of vital importance to her. She is frequently compared with England, but there is one fundamental difference between the two countries. Japan is almost self-supporting in foodstuffs.

Japan's principal import is raw cotton, which she imported to a total value of 850,000,000 yen in 1936. Approximately 45 per cent of her cotton comes from the United States, and 42 per cent from British India. Wool came second in importance, with a total import valued at 200,000,000 yen, derived almost entirely from Australia. Among other imports, supplies of scrap iron, steel products, crude oil, wood pulp, machinery and cars came chiefly from America.

• • • •

JAPAN's principal export in 1936 was cotton tissues, to the value of 484,000,000 yen, of which roughly 33 per cent went to British India, 30 per cent to China and 10 per cent to the Dutch East Indies. Second in importance was raw silk, exported to the value of 393,000,000 yen, of which the United States took over 80 per cent. Approximately 30 per cent of Japanese export and import trade was with the British Empire, while the United States supplied one-third of her imports and took one-quarter of her exports. The combined empires of Britain, the United States, France and Holland account for two-thirds of all Japanese imports and exports.

In recent times Japan has developed sufficient steel-making capacity to supply her normal needs, and in 1936 she achieved a production of 5,250,000 metric tons. Nearly two-thirds of her iron ore, however, is imported, mainly from the Straits Settlements, China and Australia. Approximately one-third of her pig iron comes from Manchuria and British India. For her increased consumption of war material she will require larger imports of pig iron, iron ore and steel.

Japan normally has an import balance of merchandise trade. On the other hand, she has an export balance of "invisible" trade, and makes large transfers on capital account. In the first half of 1937 the adverse balance of merchandise trade jumped to as much as 641,000,000 yen (compared with 314,000,000 for the same period last year), and exports of gold rose to 213,000,000.

• • • •

JAPAN is already faced with a rapid change in the terms of her trade, for between 1931 and 1936 the volume of Japanese exports required for a given volume of foreign imports rose by nearly 50 per cent. The Government of necessity is increasing its control over all aspects of foreign trade, and its success in maintaining imports of war materials without depreciating the yen will depend upon its skill in cutting down other imports and in rationing the supply of foreign exchange.

The national gold reserves have recently been revalued from the old parity of 750 milligrams of gold per yen to a basis of 290 milligrams. The central bank's gold reserve has accordingly been increased to 1,262,000,000. This figure measures the extent of Japan's war chest.

In past years the government has been very successful in floating bonds to cover its deficit. But there are now signs of indigestion and the government will probably need stringently to regulate the capital markets to obtain the resources it needs. During the first half of 1937, however, the amount of government bonds issued was only one-sixth of that during the first half of 1936. In that year, as a whole, the Bank of Japan reported total new bond and note issues, including refunding operations, for the central and local governments, banks and corporations, totalling 6,772,000,000, and redemptions, in the same categories, of 5,713,000,000.

The estimated total of proposed new capital issues for business (stocks and corporation bonds), excluding refunding, was 2,000,000,000 yen during 1936. It is obvious that the needs of the government, disclosed in the supplementary estimates, will put a heavy strain on the capital market, which it will almost certainly be unable to bear without regimentation. This will be easier to enforce because financial affairs are highly concentrated in a few large family concerns.

• • • •

IT IS CLEAR that Japan has a very difficult task on her hands, the more so because she will be unable to raise loans abroad as she did in the Russo-Japanese war.

There is bound to be a drastic reduction in the standard of living of the people, but so strong is the disciplinary power of the Japanese government that social collapse need not be anticipated in the near future. Nationalist fervor will doubtless maintain the zeal of the populace, particularly if substantial victories are rapidly obtained.

If the war or its aftermath are prolonged, the strain will become severe, but it cannot be confidently argued that her economic system will collapse and prevent her achieving her war aims, provided that the outside world does not apply any embargo against Japanese trade.

A boycott by China would not be decisive, but a joint embargo by the United States and the British Empire would be a very different matter. The Japanese would in theory be able to use their own silk for clothing and would be able to feed themselves. But many of the vital needs of warfare would be withheld, and the effect upon employment and the standard of living would be drastic. Many observers, indeed, believe that the mere demonstration of a joint front by America and Britain would be sufficient to hold Japan in check. In its absence, economic factors alone are unlikely to prevent Japan from pressing forward with her present policy.

Satirical Poetry

By William Lyon Phelps

Letter To Frost.

Not from me, though it would not be for the first time if I did. Lovers of American poetry will enjoy the one printed in this volume.

The American poet, Robert Hillyer, who won the Pulitzer Prize in 1934, has produced a slender volume called "A Letter to Robert Frost and Others" (published by Alfred A. Knopf, New York).

These letters are in verse, in rhymed couplets, after the fashion of Dryden and Pope, only affection takes the place of satire. There is plenty of satire, but directed not at the recipients of the epistles.

• • • •

I wonder if the comment in the Frost letter on the poetry of Emily Dickinson is indicative of a change in public opinion. Prof. Hillyer here says that years ago, in a conversation with Frost, he was far more enthusiastic about her than his friend. But now (page 4) he is even less enthusiastic. "Her whims, her verbal airs and graces cloy. Taste changes." Well, well.

There is an amusing depreciation of Santayana's "The Last Puritan;" or rather the attack is on the public, for not appreciating Santayana until (in Hillyer's judgment) he finally wrote one bad book.

• • • •

Robert Hillyer has this year been appointed to the famous chair at Harvard, known as the Boylston Professorship of Rhetoric and Oratory, held in the nineteenth century by F. J. Child and in the twentieth century by Charles T. Copeland. I shall never forget Child's rage and disgust at having been forced to read students' themes for so many years; for he thought required English composition in a university was very bad for the students and disastrous for the teachers; with which judgment I agree. He told me not to do it; "don't spoil your youth."

In Mr. Hillyer's second letter (to Copeland) in this volume, the most beautiful lines form the tribute to Dean Briggs. If Briggs is not now in Heaven, there isn't any Heaven.

Copyright, 1937, for The Washington Post.

Tom McCarthy

Spends a Night in a D. C. Mission.

IT WASN'T a night for laughter, nor the place for laughter, but the little man with the great hat was very happy. He was drunk. I didn't expect to find any laughter on my first visit to a District mission. Possibly, the little man shouldn't be included as a part of the visit. He was on the outside looking in.

TOM McCARTHY.

"What's the matter, are you crazy?" he asked. "Why do you want to get in there."

"I'm looking for a place to 'flop' for the night," I told him.

From the mission came the sound of a strident voice, accompanied by the dull sound of a not-to-be-suppressed cough.

"You're crazy," said the little man. "That place is no good. You got to pray for what you get in there." He staggered a pace or two across the sidewalk and looked at me closely, before asking, "Where you from?"

"Kansas City," I told him.

"All right, go in there then, you Western bum. I'm an Eastern bum, and I don't like Western bums." He staggered down the sidewalk humming to himself.

• • • •

BUT I COULDN'T get into the mission, because the door was locked. I was too late, and those seeking a handout or a night's lodging were normally denied both if they did not attend the Mission services.

I hung around the door, however, cursing the thin sweater and trousers which I had chosen for my local debut as a "down-and-outer." After a while, the strident voice ceased and a well-dressed man and woman came through the door. They had probably been slumming.

I ducked in through the open door and grabbed a seat. I scarcely had time to note that there must have been 200 men in the rectangular hall, before a burly young man on the door came over and grabbed my arm.

"You can't do that," he said.

"I just want to get a 'flop' for the night."

"You came too late. You gotta be here for services to get your 'flop.'"

He started to guide me toward the door and I said, "Well, you're sure not bein' a lotta help."

He changed his mind before he got to the door, and sent me back to my seat.

The man with the strident voice was saying something about "Jesus Saves." That was the same motto which was painted on the walls. In front of the hall, under a picture of an old woman was one motto which asked, "Have you written home to Mother?"

None of the men seemed to pay much attention to the man with the loud voice and white hair, nor the mottoes on the walls, nor the stench of the yellow-walled room. However when the man with the white hair said something about those wanting a bed should get in one line and those needing food should get in another, everybody came to attention.

I lined up with the squad which wanted a bed. In front of me was an old man, wearing a thin, summer suit. He had an almost oriental look to his features and his black mustache, close cropped, curled around his mouth like a Turkish crescent. Behind me was a friendly drunk, with white hair, and a red, well-featured face.

The line moved forward very slowly and with the peculiar silence of prisoners. We marched out into a hallway and gave our names to a young man with a thin, dark face. His accent seemed as out of place as his ministerial clothes.

I told him that my name was Barton and he repeated it twice, "Bahton," "Bahton." I repeated it again, bearing down hard on the R.

"Here come the towels—the dirty chiselers!" the friendly drunk behind me whispered. We were each handed a single paper towel. Along with the towel came a little green slip of paper. On the paper was our room and bed number. The man with the oriental face held, 12-3. I had 12-4. The friendly drunk, who said his name was Casey, held 12-5.

We filed silently up three or four flights of stairs and finally reached the top floor. That was our floor. I looked back down the stair well, at the wooden stairs and railings, and wondered what we would do if there were a fire.

• • • •

THERE WERE between 40 and 50 men on our floor, six or more to a room. For the crowd of us, there were two small wash basins and a sink. That was the complete bathroom facility for the top floor.

There were six cots in our room, and the room stunk with the fetid odor of human sweat and airlessness. Casey pulled off his shoes and, without removing his clothes, he pulled the blanket over him.

The man with the crescent mustache pulled back the sheet on his bed and examined the mattress. Once it had been white. Now it was yellower than the walls. The two young boys in the corner talked about what a lousy "flop" house it was, and mentioned one in Detroit where you could get your clothes fumigated and take a bath.

An old tramp listened to the boys for a while and mentioned that there was such a place near Richmond. The man with the oriental face said nothing, but began to pull small packages of food from his pockets. He sat on the chair next to my bed and, when he thought no one was watching, he carried a morsel of food to his mouth in the palm of his hand.

Casey grumbled and swore a little under his breath at the young "punks" in the corner with their talk of better flop houses. Lights went out in the dorms down the corridor and it grew darker. The man with the oriental face had now disposed of his packages under the blanket and was sitting there very quietly. Still saying nothing, he was examining his shirt for vermin.

I lay there on top of my cot without bothering to get in under the blanket. After a while, the man next to me put the light out and there was no sound in our dormitory except the snoring and the sound of Casey cursing drunkenly in his sleep. In some strange way, they were sad curses, as long drawn out as moans. And filled with a regret he would not express while awake.

Down the hall, one dorm was arguing about the World Series and, from another, came a voice, saying, "It's those with the billions! They want more. They start the wars!"

A voice, thick with liquor and sleep, shouted a curse and said, "You'se mugs shut up or I'll shut you up."

After that, there was quiet again, except for Casey's mumbled curses and the snoring. By the dim light from the hallway, I could see the man with the oriental face. His little package of food lay under the covers on his chest and his lean hand reached under regularly and returned a morsel to his mouth.

TOMORROW: Morning at the mission, as the homeless who have spent the night attend early services and receive the regular handout of coffee, bread and oatmeal . . . standing up.

Church League 'Communistic,' Episcopal Group Again Warns

Adoption of Industrial Democracy Delegates' Views Would 'Invite Disaster,' Layman's Group Tells Convention.

By the Associated Press.

Cincinnati, Oct. 10.—The Church Layman's Association of New York directed another blast tonight at the Church League for Industrial Democracy, meeting in connection with the general convention of the Protestant Episcopal Church.

In an open letter to the house of bishops and house of deputies of the church, the association declared that for the denomination to embrace views of the league "would be to invite disaster."

The league, composed principally of Epscopalians, is opposed to the profit system and has drawn criticism of prominent churchmen for inviting speakers such as Norman Thomas, the Socialist leader, and Homer Martin, president of the United Automobile Workers Union, a committee for Industrial Organization affiliate.

Connections Attacked.

The Layman's Association letter informed the convention delegates: "Representatives of the league will talk to you ingratiatingly about Christian socialism. But socialism and communism are identical in all but name."

The letter saif further that several officials of the league were officials of the American Civil Liberties Union, and that the league's executive secretary, the Rev. William Spofford, of New York, "is a member of the national bureau of the league against war and fascism (of which Earl Browder, general secretary of the Communst Party, is a vice chairman.)"

D. C. Minister Speaks.

The Rev. ZeBarney T. Phillips, of Washington, D. C., president of the House of Deputies, asserted in a sermon today that the convention "will not have fulfilled its high destiny under God," if after it the church "does not stand ready to do and to dare, to enter upon venturesome paths for God."

He said "the church's task is to put the emphasis where it belongs and speak of 'the more abundant opportunity' through economic and social adjustment for attaining unto 'the more abundant life,' which according to the words of our Blessed Lord can have none other than a spiritual connotation."

Delegates will get down to important business Monday. The House of Bishops will act on a proposal to give to presiding bishop life tenure, and a commission's recommendation that the church's marriage and divorce law be liberalized, will come up for a vote Tuesday.

Dr. Davis Will Speak.

Dr. Watson Davis, delegate to the International Congress on Documentation, held last August in Paris, will describe its work at a meeting at 8 p. m. Wednesday of the District of Columbia Library Association at the National Archives Building.

Dr. Hart Named To N. Y. Pastorate

The Rev. Vincent J. Hart, S. J., former dean of the College of Arts at Georgetown University, has been named rector of the Church of St. Francis Xavier and president of Xavier High School, New York City, it was announced here yesterday.

Father Hart, who is 37, succeeds the Rev. Alfred B. Oates, S. J., retired because of illness.

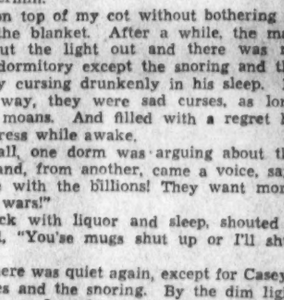

Camalier & Buckley

"POLAVA"

Finely Dyed

Suede Gloves

Colors are guaranteed not to soil hands and garments.

5.00

Wear Clean Gloves

They remain clean throughout the life of the glove by merely rubbing together. Made of chemically treated suede leather. 5.00

OSHKOSH

Exclusive With Us

Camalier & Buckley

Fine Leatherware

Expert Repairing

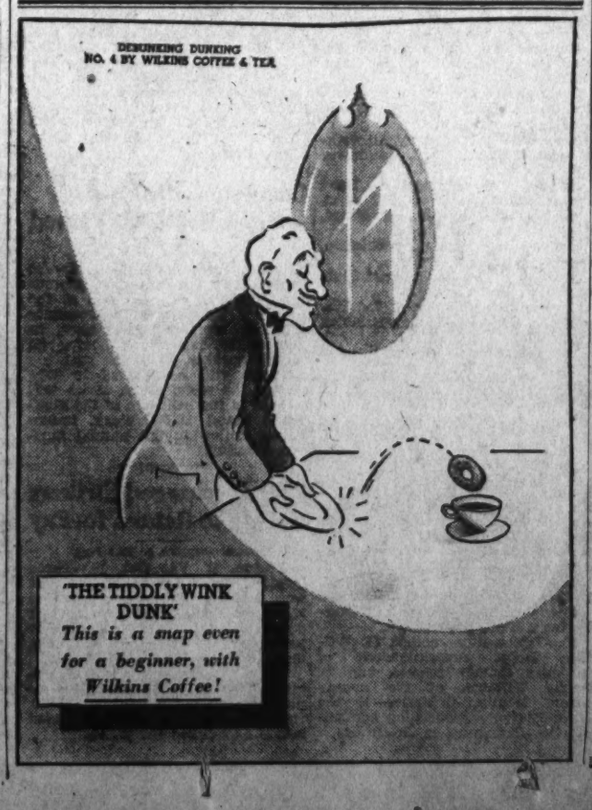

World Awaits Roosevelt Hint On China Stand

Fireside Talk Tomorrow May Indicate How Far U. S. Will Go.

Continued from Page 1.

the Capital, the President was told that many inquiries had been made along that line. He replied that he understood such was the case, but insisted he could not discuss foreign affairs at that time, since he had not conferred with Secretary of State Hull or other advisers since his return. Later in the day he talked with Secretary Hull, Undersecretary Sumner Welles and Norman H. Davis, "roving ambassador," for more than an hour and a half, and also discussed the war situation with his Cabinet at a two-hour session.

Secretary Hull has made it clear this country would attend the League-projected meeting of treaty signers, but there has been no further word on this country's participation. Announcement of the date and place of the conference may be made today. While The Hague and Brussels were being discussed most recently as the possible conference site, it became clear that this country had successfully avoided having it called in Washington, as some European powers had suggested. Desire to prevent an impression of American leadership in the movement led the United States to favor holding the conference elsewhere.

League Must Initiate.

Whatever action is decided on, or even considered, must originate with the League powers who were instructed by the League Assembly to convoke the signers. That is the firm attitude of this Government. But it is considered natural for sponsors of the meeting to desire some advance information on what type of action would have a chance of adoption before making their proposals.

Whether the United States would join in economic sanctions against Japan, which country she already has denounced formally as a violator of the Nine-Power and Kellogg-Briand Treaties, is a question.

The Foreign Policy Association, through Raymond Leslie Buell, its president, said yesterday:

"It would be possible for League members to apply an arms and shipping embargo against Japan—leaving China, the victim of oppression, free to import from European markets—while the United States (under its neutrality act) would forbid the export of arms both to China and Japan, at the same time prohibiting American vessels from carrying any materials to either belligerent.

"Since Japan does not have enough ships for its carrying trade and since, in the presence of a League shipping embargo, it could not obtain foreign shipping, this type of co-operation between the League and the United States shipping embargo might offset the damage which an American arms embargo would do to China."

The war-prevention council, opposing a boycott "as opening the way to war", would have this country withdraw armed forces and nationals from China, give up extraterritoriality rights, advance the date of Philippine independence and propose neutralization of the islands, extend the immigration quota system to Oriental nations "to relieve points of friction."

Investments Compared.

There was interest in estimates by Commerce Department officials to the Associated Press yesterday that American investments in China total $125,000,000 and those in Japan $60,000,000.

However, portfolio investments on last December 31 were placed at $316,000,000 for Japan and $7,000,000 for China. These were defined as foreign dollar bonds sold in the United States by Japanese and Chinese individuals and their governments.

Philanthropic investments in the two countries, the Department said, range between $40,000,000 and $45,000,000.

The letter of the Council of Churches said in part:

"We have received with enthusiasm your statement at Chicago. . . .

"We believe it to be the duty of the United States to co-operate with other nations in establishing the primacy of law and order in international relations.

"In keeping with the official position of the council we approve the action of the State Department in announcing the willingness of the United States to consult with the signatories of the Nine Power Treaty. . . .

Japan Named Aggressor.

"Consultation of the signatories of this treaty seems to us to be made necessary and advisable by the military aggression of Japan in China.

"In approving such consultation, we are mindful of your expressed determination to pursue a policy of peace. This approval does not imply support of concerted military action which might involve us in general war, because we think it has been proved that the war method is doomed to failure. . . .

"We are grateful to you for indicating to the world that America's foreign policy is not one of selfish isolationism, holding aloof from a troubled world."

The communication, addressed "My Dear Mr. President," was signed by Edgar Dewitt Jones, president of the council; Mary N. Woolley, international justice chairman, and Samuel McCrea Cavert, general secretary.

Refuges Reach Hongkong.

Hongkong, Oct. 10 (AP).—A train conspicuously marked with British flags arrived here today after an anxious four-day journey from interior Hankow, bringing 222 members of the crew of the British cruiser Capetown and 12 civilians, mostly British missionaries.

Over 700 miles of railway line in constant danger of being destroyed by Japanese aerial bombardment the six-coach train crept, safely crossing damaged bridges and escaping attack from planes, presumably Japanese, which roared overhead.

The Capetown, a 4,200-ton cruiser with a normal complement of 400 officers and men, was bottled up in the Yangtze river when the Chinese blocked the channels below Nanking. Vessels of the United States Navy's Yangtze patrol also were bottled up. With supplies running low, British authorities decided to transfer 12 officers and 210 men from the Capetown to the Hongkong naval base.

Human Guinea Pig Tests Own Cancer Theory

Associated Press WIREPHOTO.

Dr. Matias Duque, 68-year-old Havana, Cuba, secretary of public health, submits to inoculation with a cancerous filtrate to test his theory the dread disease is caused by a filterable virus. Dr. Gustave Odio de Granda is shown giving the inoculation yesterday.

Record Throng Of 2,484,312 To Vote in N.Y.

LaGuardia Backers See Record Registration as Good Sign.

Continued from Page 1.

and by one wing of the Socialist Party.

Mahoney, who beat the Tammany designee, Senator Royal S. Copeland, in the Democratic primary and who is running as the choice of pro-Roosevelt Democratic leaders outside Manhattan, now is promised united Democratic support—from Tammany chieftains and all the rest.

Not in many years has a city election here been so hard to categorize. Organized labor is sharply divided, although claimed preponderantly for LaGuardia. An inestimable number of Democrats will not vote for the Democratic nominee; an estimable number of Republicans will not vote for the Republican nominee.

Socialists Split.

The Socialist Party, like nearly every other group of significance, is split. One wing is pro-LaGuardia, but another is angry at LaGuardia, at Mahoney and at National Socialist Leader Norman Thomas for his alleged "deal" to withdraw in favor of the mayor, and has put up its own man, James P. Cannon.

A highly interesting sidelight developed today in a copyrighted article in the Brooklyn Daily Eagle saying the mayor, continuing his hostility to most organization leaders of both major parties, had made plans in his tentative budget to drop from the city pay roll several leading politicians, including Frank V. Kelly, Brooklyn's powerful Democratic boss, a close political friend of James A. Farley.

Kelly is public administrator of Brooklyn at a $6,000 salary.

What's Going On and Where

Luncheons.

Alpha Delta Phi, Women's City Club, 12:30 p. m.

Variety Club, Willard Hotel, 1 p. m.

Meetings.

Piney Branch Citizens Association, Roosevelt High School, 8 p. m.

Park View Citizens Association, Park View Platoon School, 8 p. m.

Northeast Washington Citizens Association, Ludlow School, Sixth and G streets northeast, 8 p. m.

Southeast Business Men's Association, Inc., Donohoe Real Estate Co., 314 Pennsylvania avenue.

Maryland State Postmasters, Willard Hotel, afternoon.

Jefferson Davis Chapter U. D. C., Willard Hotel, 3 p. m.

Washington Council of Social Agencies, Y. W. C. A., Seventeenth and K streets northwest, 12:30 p. m.

Stonewall Jackson Chapter, U. D. C., Confederate Memorial Hall, 1328 Vermont avenue northwest, 7:45 p. m.

Michigan Washington Democratic Club, Room 1301 New House Office Building, 8 p. m.

The George Washington University Faculty Club, G. W. U. Art School Studio, 8 p. m.

American Association of Superintendents of Dining Cars, Mayflower Hotel, 9 a. m.

National Association of Food Chains, Mayflower Hotel, 10 a. m.

Washington Real Estate Board, Mayflower Hotel, 8 p. m.

Progressive Education Association, Mayflower Hotel, 8 p. m.

Board of Directors, Optimist Club, Mayflower Hotel, 8 p. m.

Chapter Regents Club of the District of Columbia, Mayflower Hotel, 8 p. m.

Tau Beta Phi, Mayflower Hotel, 8 p. m.

Vacant Posts Filled By Berkeley Teachers

Special Dispatch to The Post.

Martinsburg, W. Va., Oct. 10.—George P. Ludwig, principal of Hedgesville High School, yesterday was named vice president of the Berkeley County Teachers Association to fill a vacancy created by the resignation of Cedric O. Reynolds, who has gone to Washington, D. C., to teach in the public schools.

Edwin Miller, principal of Martinsburg High, is president.

The association named G. William Ropp, superintendent of Berkeley County schools, and D. Banks Wilburn, of the county school faculty, delegates to the State Teachers Association convention in Clarksburg in November.

Hungry Cow Munches Coat Hanging on Post

Special Dispatch to The Post.

Danville, Va., Oct. 10.—E. M. Matthews, supervisor of the Pittsylvania County experiment station, narrowly escaped the loss of valuable notes and other records yesterday when he found a cow grazing off his coat, which he had hung on a post.

Both of the sleeves and part of one pocket were gone. Some of the papers, including notes on which Matthews had been collecting data were slightly mutilated.

China Envoy's Daughter Here To Be Student

Girl, 21, Aided in Hospital in Shanghai as War Tore Homeland.

Continued from Page 1.

sociology at George Washington University. The other sister finished school at Chevy Chase Seminary.

Since "there are so many subjects to choose from," the youngest Miss Wang is having a hard time deciding where to place her college concentration. "I don't know about a major, and I don't know how I will be classified in an American college," she said.

She is positive, however, when it comes to sports. She likes them—all of them—and will participate in as many as she can.

Helped in Hospitals.

"All I have seen of America I like. I don't know what I will like best," she declared. She crossed the continent by train, following her arrival in San Francisco last Wednesday.

She was on vacation in Shanghai from her studies in Peiping when the Sino-Japanees hostilities broke out, and has been aiding in hospital work for the war refugees. Practical experience for this she received in another conflict in Shanghai in 1932.

"All of my friends were working, to do what they could."

Pressed for a more graphic account of the war zone conditions, she thought solemnly for a minute and then exclaimed with a gesture and a dimpled smile, "The war . . . it is still going on."

Miss McKown Named To Social Security Staff

Special Dispatch to The Post.

Martinsburg, W. Va., Oct. 10.—Miss Charlotte McKown, this city, has been named to the executive staff of the Social Security district office here, effective immediately. She previously was with the HOLC district office here before it was eliminated, later with the district WPA offices in Elkins, and at present with the Veterans Hospital Facilities at Huntington, under civil service. Announcement of the appointment was made yesterday by Manager Samuel Shingleton.

Charlottesville C. of C. Open Forum Planned

Special Dispatch to The Post.

Charlottesville, Va., Oct. 10.—An open forum discussion on community problems will be held at the annual Charlottesville-Albemarle Chamber of Commerce dinner, on October 18, instead of having an outside speaker, as in the past.

Guests will be invited to take part in the round table, which will be held in the ballroom of the Monticello Hotel at 7 o'clock, immediately following the annual business meeting.

350 Discharged Strikers Refuse to Return forPay

Special Dispatch to The Post.

Weston, W. Va., Oct. 10.—Three hundred and fifty workmen who were on strike and were discharged after the Louie glass plant closed down this week for an indefinite period refused to go to the factory today to receive their back pay.

When the company's offer to revise shifts so as to give all employes work, but for shorter hours, was rejected, the officials canceled orders and closed the plant.

Loyalists Fall Back 3 Miles in Aragon Battle

Franco's Men Leap Into Defenders' Trenches in Fight Near Border.

Continued from Page 1.

refrained from opening fire in the trench fighting because of the likelihood of killing comrades.

Rear Bombarded.

As soon as the government defense was smashed, the insurgent report said, a signal was sent back to artillery batteries which began a heavy bombardment of the government rear to prevent reinforcements being brought up.

At the end of the battle the instrategic hill dominating the villstartegic hill dominating the village of Yerba and the Besa valley.

It was in the Sabinanigo sector that the government recently had been reporting substantial advances in an offensive aimed at Jaca, insurgent strong point close to the French border in northeast Spain.

Fighting Most Bitter.

The government said the bitterness of fighting in the Aragon was equaled only by continued severe combat in Asturias Province, where thousands died in the past week.

Insurgent officers said the strategic town of Cangas de Onis, directly in the path of the insurgent advance toward Gijon, was in an "indefensible position."

Rome, Oct. 10 (AP).—Gen. Ettore Bastico, one of the 12 Italian generals named recently as fighting for the insurgents in the Spanish civil war, conferred today with Premier Mussolini. The nature of their conversation was not disclosed but their meeting coincided with reports that Italy is planning to throw tremendous force behind Franco's cause and speedily crush government opposition.

Capital to Move.

Perpignan, Franco-Spanish Frontier, Oct. 10 (U.P.).—The entire Spanish loyalist government will be transferred from Valencia to Barcelona within a few weeks for the purpose of achieving "closer cooperation," according to trustworthy advices from across the frontier.

Barcelonia, capital of semiautonomous Catalonia on the Mediterranean coast, was said to have been chosen to permit the loyalists to take greater advantage of the situation if France opens her Pyrenees frontier to permit arms and munitions shipments to the government.

Bone, Algeria, Oct. 10 (AP).—The Spanish government freighter Cabo Santo Tome was set afire and blown up off the Algerian coast today in an attack by two unidentified destroyers, Fishing smacks picked up the crew after they had abandoned their blazing vessel.

Lumber Production 70 Per Cent of 1929

The lumber industry during the week ended October 2, stood at 70 per cent of the 1929 weekly average of production and 65 per cent of average 1929 shipments. The week's reported production was 15 per cent greater than new business booked and 10 per cent heavier than reported shipments.

Reported production and shipments were below the preceding week; new business was slightly less. Only in this week and in one other week of the third quarter did reported production fall below output of corresponding weeks of last year; shipments for seven consecutive weeks and orders for nine consecutive weeks have been less than in 1936.

Kelley Given Post.

Baltimore, Md., Oct. 9.—Dr. Howard A. Kelly, prominent surgeon and sportsman, and Alfred Gwynn Vanderbilt, who has in the last few years been active in Maryland's sporting affairs, especially the Preakness, were announced today as co-chairmen of the committee of judges for the North American Sports, Garden and Outdoor Life Show which will be held in the Fifth Regiment Armory here Februtry 11 to 19, 1938.

Infant Suffocated.

Special Dispatch to The Post.

Danville, Va., Oct. 10.—Funeral services were held today for Barbara Bailey, 4-month-old daughter of Mr. and Mrs. D. L. Bailey, who was found suffocated yesterday morning while in bed with her parents.

Mgr. J. A. Ryan On Air Tonight In Lunch Drive

Catholics' Welfare Chief Aided Original Campaign for Hungry Pupils.

Mgr. John A. Ryan, director of the National Catholic Welfare Conference, Catholic University, will speak over WRC at 7:45 o'clock tonight in behalf of the campaign to raise a free-lunch fund for the District's needy school children.

He was a member of the original committee which raised the first funds for free school lunchees here in 1933, before the WPA took over the project. The undertaking was dropped by the Government agency this fall because of a cut in available money, and as a consequence more than 5,000 children are going hungry.

Of these, approximately 500 are in parochial schools of the city and the others in public grade schools. The number is expected to increase considerably as the winter progresses, since this has been true in other years.

$3,000 in Treasury.

The citizens' emergency committee, which was organized under the chairmanship of Mrs. John Boyle, jr., to raise $67,000 to start the program again, last night reported nearly $3,000 "in the treasury."

Two-thirds of this has come from advance sales of tickets to the benefit boxing show to be staged next Monday night at Griffith Stadium, with 36 rounds of boxing and entertainment offered. Policemen and firemen of the District are sponsoring the advance sale, which is promoted under the direction of Joe Turner and Goldie Ahearn.

A 10-round match between Lew Gevinson and Danny London and a contest between Howard Scott and Johnny Dean will feature the show.

New Drive Opens Today.

The "take a child to lunch" campaign will open today, with restaurants, grocery stores, hotels, theaters, and other places of business participating. Donations as small as 7 cents—the actual food cost of one lunch—will be solicited.

After the boxing show, the next big part of the drive will be sales made at the Inter-American Horse Show October 21-24. The committee has all food concessions at the show.

E. E. Harrington, chairman of the food concessions committee, visited the show grounds, accompanied by Mrs. Boyle, yesterday to select stand sites. Approximately 15,000 persons attended the horse show last year.

The committee is conferring with Carter Barron and Sidney Lust at the Willard Hotel today to plan several ambitious projects for the grand charity ball, which will be held at the Mayflower on October 26, with Commissioner Melvin C. Hazen as honorary chairman.

Mrs. Boyle reported last night that while she had received no statement as to the amount raised for the fund yesterday in Washington churches, she had heard numerous accounts of the enthusiasm shown and of the appeal made from the pulpits.

The Post Co-Operates.

Co-operating with the Citizens' Emergency Committee in its drive to raise funds to feed nearly 6,000 hungry Washington school children, The Washington Post is printing below a label which the committee requests the management of stores, restaurants, hotels and similar establishments clip and paste on milk bottles. It is intended that the bottles be used for collecting pennies, dimes and nickels, which it is believed patrons will want to contribute to the School Lunch Fund.

The committee will be grateful for your co-operation in placing labeled bottles where patrons may conveniently drop their change. The committee requests that checks made payable to it be mailed to Citizens' Emergency Committee headquarters at the Mayflower Hotel.

The label to be cut out and pasted on collective bottles follows:

Dog Stake Heads Cumberland Trials

Hagerstown, Oct. 9.—An open amateur shooting dog stake will be a feature of the third annual field trial to be held by the Cumberland Valley Field Trial Club here October 30. The event is open to any amateur dog owner in the Cumberland Valley. A members' winners shooting dog stake for pointers or setters which have previously placed, fall shooting dog stake, members' shooting dog stake never placed in a field trial other than puppy or derby stakes and a members' derby stake for puppies whelped after January 1, 1936, will be the other events.

Exchange to Study September Trading

New York, Oct. 10 (AP).—Broadening its inquiry into transactions on the New York Stock Exchange during the recent slump, the committee on business conduct of the exchange today called on members for details of sales and purchases of American Telephone & Telegraph, General Motors, New York Central and Standard Oil Co. of New Jersey stocks.

The inquiry will cover the period between September 7, when one of the worst breaks in years occurred, and September 25. Previously the committee had under scrutiny transactions in U. S. Steel common.

Man, 93, Burned.

Special Dispatch to The Post.

Sutton, W. Va., May 10.—His physician said today James Simmons, 93, of McNutt, Braxton County, was in such a grave condition from burns that he may die. The aged man fell over a hot gas stove yesterday.

School Post Filled.

Special Dispatch to The Post.

Danville, Va., Oct. 10.—J. E. Stone, demonstration agent in Pittsylvania County, has been elected a member of the board of trustees of Hargrave Military Academy at Chatham. He was named to succeed Dr. H. A. Porter who resigned some time ago.

Municipal Financing.

New York, Oct. 10 (AP).—New financing scheduled for this week by 40 municipalities totals $2,788,239, smallest weekly total since 1932, compared with $5,981,911 for the past week, according to the Daily Bond Buyer of New York.

Wirephoto: Contest Winner Weds

Copyright by the Associated Press.

William R. Staggs, naval aviation cadet stationed at San Diego, Calif., shown as he left the Sacred Heart Church at Coronado with his bride, former Grace Kathryn Glasser. Staggs was winner of the first prize of $100,000 in the recent Old Gold contest.

Widow Tells of Hard Fight To Feed 3 Hungry Children

Says It Is Impossible for Working Mother to Get Aid From City to Help Sustain Family; Endorses Lunch Fund Movement.

(This is the second of "actual case" stories being run by The Post to show the necessity for the drive of the Citizens Emergency Committee to raise a free lunch fund to feed 5,000 hungry District children.)

Hunger and juvenile delinquency often go hand in hand, as shown in the following story of a widowed Washington mother and her oldest son. First it was truancy from school—in an effort to pick up odd jobs.

"Finally, to keep him from running the streets looking for work," the mother declared, "I was compelled (last fall) to place him in Juvenile Court so he would have three square meals a day!"

This is her real-life story, told in an effort to aid the present free-lunch drive:

"If I told you all my own personal experiences in trying to get assistance in keeping my children off the public assistance program in later years, you would scarcely give it credence.

"If there is one group of people in Washington more forgotten than any other, it is fatherless children."

Refused Help.

"Two years ago I went to Public Welfare in the Southeast section and asked for cod-liver oil and 1 quart of milk a day for my youngest son, aged 9, who had had osteomolitis of the pelvis. This I wished to use as a preventive against a recurrent attack.

"I was refused, because I had an emergency relief job with the Government. I told them my $100 a month was inadequate to support myself and three growing children, aged 9, 11 and 14. Especially in view of the fact that the youngest had been in the Children's Hospital for three months. . . ."

Child Again Stricken.

"Less than a month later Jack was back in bed with a recurrent attack, and then he had to go back to the hospital for his sixth blood transfusion. After his release he went to Christ Child Farm for several weeks. All this could have been prevented had I been given some aid in nourishing him. I am compelled to pay between $36 and $40 rent for two furnished housekeeping rooms.

"Then the eldest boy began to play truant from school in order to pick up odd jobs because of hunger. Many a night he went to bed hungry, as did the others.

"Finally, to keep him from running the streets for work I was compelled (last fall) to place him in Juvenile Court so he could have three square meals a day—which he did at the industrial home on Wisconsin avenue.

Another Son Threatened.

"And this was the same boy who kept us for several years on his salary as a page in the United States Senate!

"He is still under protection of the Board of Public Welfare, although no longer in this city.

"Now my second son is threatened with tuberculosis because of lack of proper nourishment.

"I taught elementary and junior high school classes for 15 years in Maryland. I did public speaking and organizing for women's clubs in three States. Yet I am seeing my family slowly, but surely, disintegrating into physical, mental and moral degenerates because of lack of help in maintaining our self-respect."

Soviet to Join War in Orient, Says Traveler

Russian participation in the Far Eastern war before December is the prediction of Fred J. Meade, of Washington, University of Virginia graduate who traveled in North China and Manchukuo from 1934 to 1936.

Meade believes Russia will move against Japan as soon as the ground is frozen throughout the North Chinese field of operations. Although Russia has double-tracked the trans-Siberian railroad, Meade said the Soviet could not move her mechanized armies until November, when there will be no danger of artillery and transport units miring in the roadless plains of North China.

Meade stated it is "almost imperative" that Russia prevent Japan from conquering Hopei and Shantung Provinces and gaining complete control of the Gulf of Chihli, permanently shutting off Russia from access to any warm water port in the Far East. With Germany and Italy deeply involved in the Spanish crisis and American and British sentiment favorable to China, Meade believes Russia can fight Japan without fear for the safety of her western frontier.

Meade cited a number of attacks on foreigners by Japanese soldiers in Manchukuo during his stay in Mukden as proof of the army's tendency to take affairs into its own hands and override the wishes of the more conservative industrial and commercial party. He said the Japanese army had forced the present crisis and that moderate elements in Japan were now "saving face" by supporting the military policy.

D. A. R. Vacancy Filled.

Special Dispatch to The Post.

Martinsburg, W. Va., Oct. 10.—Mrs. Howard K. Brown has been appointed vice regent of Shenandoah Valley Chapter, D. A. R., this county, to fill the unexpired term of Mrs. J. G. Maples, resigned, it was announced yesterday. Mrs. Brown is a former regent of the chapter.

Hitler Is Ready To Renew Drive For Colonies

By the Associated Press.

Berlin, Oct. 10.—Europe throughout the coming month will echo and re-echo with Germany's demands for restoration of her war-lost colonies, authorities of the foreign office predicted today.

Reichsfuehrer Adolf Hitler decided during the annual congress of the Nazi Party at Nurnberg last month that the time had come to push the demand for return of her prewar colonies into the forefront of Germany's foreign policy.

At Nurnberg the Fuehrer made a flat demand for restoration of Germany's former possessions before a gathering of diplomats from many lands, and amazed his international audience.

Authoritative sources said that during his recent visit to Berlin Premier Benito Mussolini promised Italy's support for the colonial claims of Hitler's regime.

Hitler stressed his country's need for colonies anew during the harvest festival at Bueckeberg October 3, and a foreign office spokesman predicted he will present the colonial theme at every opportunity.

Hitler, the spokesman said, probably will not end any speech without hammering anew into the consciousness of the German people and the world that the Nazi regime will not settle down or become satisfied until the Reich's prewar colonies or some equivalent have been returned.

The spokesman was emphatic, however, in stressing that Hitler will not go to war to regain the colonies.

"Adolf Hitler is much too conscientious ever to plunge Europe into war over the colonial issue," he said. "Hitler's whole approach to the problem will be that of moral suasion."

Wind Toll Mounts to 20.

Porto Alegre, Brazil, Oct. 10 (AP).—Fatalities from yesterday's terific windstorm, which wrecked the town of Santa Maria mounted today to 20. More than 100 persons were injured.

The Federal Diary

Reg. U. S. Patent Office.

By Scott Hart.

Jacob Baker, president, United Federal Workers of America, says the press has agitated the issue of whether Government employes have a right to strike and he assigns two motives to the newspapers. His pronouncement was made before the Civil Service Assembly in Ottawa, Canada.

Saying that "the right to strike has never been an issue, to my knowledge, in any organization of Government employes," Baker struck at his theme: "But the sudden recent excitement in the newspapers about the right of Government employes to strike arouses in me some curiosity about the motives of those persons who are now attempting to raise an issue that never existed.

"I believe the present general interest in Government employes and the strike stems from perhaps two motives. The first motive I assign to a general bias against unionism. The newspapers and the organizations which sponsor these discussions, since they can find no valid or tenable objection to the organization of Government employes, are attempting to discredit unions among Government employes by insinuating motives and tactics to them that do not exist.

"It is discouraging," he stated, "to find dishonesty institutionalized, but this is not so serious in the light of what I believe is the second motive for the quick flare of interest in the right of Government employes to strike. By a not too subtle, and not too logical extension of the theory regarding the impropriety of striking Government workers we are now witnessing effort to widen this restriction to include other workers who are not Government workers."

The New York Times, he said, recently used the President's definition of the function of a union of Government employes as the basis for a limitation upon the right of all industrial employes to strike.

"The (U. F. W. A.) since it recognizes the community of interests that Goverment workers have with industrial workers, and since it is an affiliate of the Committee for Industrial Organization, protested to the New York Times the use of this special definition as a justification for restricting the civil and industrial rights of all American employes. This protest might have been an exercise in academic theory had it not been for a more recent incident, which gave significance to the New York Times editorial," Baker stated.

"On Saturday, September 11, 1937, the New York Times reported that the Maritime Commission had ordered a crew of striking sailors back to work under the threat of imprisonment in irons. These sailors were employed on a liner, leased by the American Republics Lines, but under the provision of the Federal law creating the Maritime Commission, they were paid by the Federal Government. In Montevideo these sailors struck in protest against the use of strikebreakers for the loading of the ship and to adjust a number of specific grievances.

"The Maritime Commission chose to regard these striking seamen as employes of the Federal Government," taking a view that their actions were unlawful.

Baker believed the position of the Maritime Commission is "unwarranted. The commission has taken a self-imposed discipline of Government employes and distorted it into a prohibition applying not only to Government employes, but also to the employes of a private company receiving a subsidy from the Government."

• • • •

Luther Steward, president, National Federation of Federal Employes, had this to say from the same stump in Ottawa: "An organization of public employes should definitely restrict its field of operation to public employe problems. Any attempt, as an organization, to extend its operations into other fields carries the seeds of its own destruction."

Now don't say that he was talking about Baker's references to the wider field of labor.

• • • •

Otherwise at Oottawa:

The assembly was told by Civil Service Commissioner Samuel H. Ordway, jr., that the difficulty in perfecting civil service administration in the United States and Canada "flows from the fact that the people of both nations, who, through legislatives, control their governments, have not been properly taught the true needs of the service. "Both our peoples are less governed than they are their own governors," the commissioner stated.

"They are alike in knowing that their destinies are self-shaped and that their heritage challenges each individual to win his own way to his own salvation. Therein lies the strength of our two peoples. Therein lies the surety against communism and collectivism and fascism, against the decadence of temporary expedients and nostrums, and therein lies the difficulty of applying any system of personnel administration by mandate and without thorough comprehension by the people of the importance and requirements of a merit system. We must spread the knowledge that salvation in the face of inevitable expanding government lies only in the perfection of the merit system."

The hard-walking Farm Credit Club hikers will move against a different section of the Blue Ridge Sunday than is usually their wont. The ground they will traverse will afford excellent views of the Shenandoah River and the nearby valleys. The hike plan follows the crest of the ridge from Ashby's Gap to Signal Knob, to Rock Spring—then returns to the Gap along the Appalachian Trail. The committee representative for the trip is Miss Gladys Barnes; the leader is F. W. Heine.

The Interior Department Recreation flashes out today with a sprightly, newsy bulletin on its affairs. It covers its field and that is a tribute to its editor, Samuel M. Barrett. The publication will appear on the 10th and 25th of each month. The inaugural issue, lucklessly, appeared on a faulty grade of paper, but this will be corrected in subsequent issues, the editor states. The original issue numbered 1,500.

Police Get Clew In Slaying of Scout Leader

Attendant at Gas Station Identifies Photo of Suspect.

By the Associated Press.

Rochester, N. Y., Oct. 10.—State Police Inspector Eugene F. Hoyt said today he was seeking a suspect in connection with the slaying of Morris B. Close, Rochester scoutmaster, whose body was found yesterday on the edge of a clump of woods near here.

Inspector Hoyt said the suspect was partially identified through a rogues' gallery picture by a gas station attendant in Missouri. He withheld any further details.

Close disappeared last July 19 on his way home after visiting his sweetheart, Miss Dorothy Cole, of Albany. He had been driving a car he had borrowed from a friend.

A coroner's physician found a bullet slug fired from a .38-caliber gun lodged in the chest cavity.

Chief Sheriff Deputy Miles Dorsey said today he believed Close was forced from the car and that the killer shot him from behind. He declared the body was probably moved after Close was shot.

The long search for Close had been Nation-wide. Five days after his disappearance the body of a man who had been shot to death was found on a lonely road near Fulton, Mo. On the body were pieces of clothing identified as belonging to Close. It was established that the body was not that of Close and later the body was identified as Claude Padgett, of Aliquippa, Pa.

Two days after the Missouri slaying, the car driven by Close was found abandoned in Memphis, Tenn.

Soviet Purge Kills 800 in 14 Months

Moscow, Oct. 10 (U.P.).—Execution of 16 convicted "Fascist wreckers" by Soviet firing squads in the White Russian Republic adjoining the Polish frontier tonight brought the toll of Dictator Joseph V. Stalin's purge to more than 800 lives during the past 14 months.

Man Held for Murder Of Woman Shoots Self

Los Angeles, Oct. 10 (AP).—Booked on suspicion of murder in the fatal shooting yesterday of Mrs. Lucille Register Campbell, 27, his former sweetheart, Worth Clements, 37, Atlanta, Ga., grocery clerk, remained in critical condition tonight from a bullet wound police said was self-inflicted.

Detective Lieut. Thad Brown said Clements shot Mrs. Campbell as they rode in an automobile yesterday, after she refused his repeated pleas to marry him. The officer said Mrs. Campbell did not inform Clements she had secretly married Wayne Campbell only three days ago.

Their Fight Unavailing, Canon Tells U. S. Legion

London, Oct. 10 (AP).—The Canon of Westminster, speaking to American legionnaires today at the grave of the unknown soldier, said "when we look at this grave and the state of the world, we realize we have not reached the ideal for which you have been striving."

Canon Vernon Faithful Storr added that it was "unthinkable that there could be anything but the very closest relationship between the two great countries—Britain and the United States."

Lindberghs Take Off On Flight to Munich

London, Oct. 10 (AP).—Mrs. Charles A. Lindbergh flew abroad with her husband today for the first time since the birth last May 12 of their third son, Land Morrow Lindbergh. They flew in the colonel's red and black monoplane from Reading to Lympne Airport, near London, refueled and then took off for Munich, Germany.

Turkey Tests Defenses In Secret on Aegean Sea

Istanbul, Oct. 10 (AP).—Secret maneuvers of the Turkish army and navy designed to test defenses along the Aagean Sea were carried out today in the presence of President Kamal Ataturk. Only Turkish ministers and high military authorities observed the war games. Foreign military attaches and newspapermen were barred.

Workers' Party Formed.

Warsaw, Poland, Oct. 10 (AP).—The National Labor Party and the Christian Democrats united today to form a new Polish workers' party. They elected Gen. Joseph Haller president. The party's program advocated a liberal democratic system, moderately radical as regards social problems, and moderately anti-Semitic.

DRIVE EXCESS POISONS FROM KIDNEYS—STOP GETTING UP NIGHTS

If your bladder is irritated—if backache brings misery—if you are nervous or irritable—if you have dizzy spells.

If you get up often at night—if your passage is difficult, scanty and sometimes smarts and burns, your kidneys may need attention.

One effective kidney diuretic and stimulant is know America over as GOLD MEDAL Haarlem Oil Capsules.

But be sure—very sure you ask for and get GOLD MEDAL Haarlem Oil Capsules—right from Haarlem in Holland—there are many imitations—refuse them.—Adv.

Wirephoto: Found Body of Missing Scoutmaster

Copyright by the Associated Press.

The body of Morris Close, Scoutmaster missing since July 19, was found at this spot near Henrietta, N. Y., by Hunters Morden Fraser (left), Charles Andre and the dog, Jiggs. Wounds on the young man's head indicated murder, police said.

Nazis Seek End Of Christianity, Bishop Asserts

Destruction Their Initial Aim, Berlin Leader Writes All Churches.

By the Associated Press.

Berlin, Oct. 10.—The blunt charge that the initial aim of the Nazi regime is to eradicate Christianity from German life was made by Count Konrad von Preysing, Bishop of Berlin, in a pastoral letter read throughout the Berlin diocese in Roman Catholic churches today.

"The campaign against the church is being conducted by stages in order that its final goal, mainly de-Christianization of life, may not become apparent to everybody too soon," Bishop von Preysing said.

The occasion for the pastoral letter was furnished by the announcement that, henceforth, priests may no longer teach religion in public schools.

"Thereby, the co-operation between church and school, which has proven such a blessing, has been destroyed," the pastoral letter said.

The bishop charged that teachers of the third Reich were being "raised in a spirit inimical to Christianity and the church."

Meanwhile, the Wurtemberg supreme administrative court upheld an order by the Wurtemberg minister of kultur whereby a number of Catholic girls' schools were closed on the grounds they were superfluous.

The court ruled negatively on the contention of Catholic authorities that this was in violation of the concordat between the government and the Catholic Church.

It held that it was within the powers of the ministry of kultur to decide what schools were considered necessary and which superfluous.

Chiang to Impose Death on Officers Beaten Too Easily

Shanghai, Oct. 10 (AP).—Death and other drastic punishments were decreed today for Chinese army officers who fail to offer "heroic resistance" to the Japanese invaders.

Generalissimo Chiang Kai-shek's military affairs commission handed down the decree.

Two high army officers were executed, it was announced, in line with the new decree which was directed particularly at Chinese defeats in North China. Other officers were severely punished.

Dahl Quits Prison, Awaits Exchange

Salamanca, Spain, Oct. 10 (AP).—Harold E. Dahl, the Champaign, Ill., aviator who was sentenced to death and then reprieved by the Spanish insurgents, walked out of the Salamanca Jail on parole today to await expected exchange for a Government-held prisoner.

Assigned a private room in the military hospital, Dahl eagerly awaited word whether his wife, now in Cannes, France, and the British aviator, James Mollison, have definitely decided to fly to Spain. Permission for the flight was granted yesterday by Insurgent Generalissimo Franco.

Danzig Nazi Announces Anti-Semitic Campaign

Free City of Danzig, Oct. 10 (AP).—Albert Forster, Nazi leader in Danzig, today announced the opening of a drive against Jews. In his closing speech at the Nazi Party's district convention, he indicated the anti-Semitic campaign would start with propaganda to bring about a boycott of Jewish shops. Forster said he was striving to dissolve the Danzig Catholic Party.

Ross Appointed Administrator At Bonneville

Securities Exchange Commissioner Is Named by Ickes.

Continued from Page 1.

called "one of the most outstanding in the world." He is a veteran of the Alaskan gold rush, having walked with two companions from Ontario to Alaska and later south to Seattle, working his way in mining and prospecting camps. His primary objective in making the lonk trek afoot before the days of hitch-hiking was to overcome illness with which he had been stricken.

In 1935 he came to Washington as chief engineer of the power division of the PWA. In August of that year he was appointed to the SEC to fill the long-standing vacancy caused by the resignation of Ferdinand Pecora to accept a New York judgeship.

Now on West Coast.

After a year of service there, however, there were signs that Ross was dissatisfied with the position and in September of last year it was reported that he planned to resign soon after last year's election. Although he did not resign he more recently obtained a leave and for some weeks has been on the West Coast.

Under legislation passed at the last session of Congress, the administrator is to have charge of the transmission and marketing of power from the Columbia River project, near Portland, Oreg., and construction of the necessary supplemental facilities for the distribution and marketing.

He is charged with preparing a rate schedule that will provide the "widest possible diversified use" of the Bonneville power, with preferential rights to purchase the power given to public bodies and co-operative organizations.

"Compact Announced."

When he visited the Bonneville Dam September 28, President Roosevelt made it clear that the Rural Electrical Administration would build transmission lines to carry power from the dam hundreds of miles to the smaller communities of Oregon and Washington. His policy in this regard was in line with the urgings of Senator George W. Norris, of Nebraska, Secretary Ickes, and Representative Walter M. Pierce (Democrat), of Oregon. It was contrary to the desires of Gov. Charles H. Martin, of Oregon, and business interests of Portland, who wanted the power sold at the dam to encourage industries to locate in the Columbia Valley and nearby Portland.

Meanwhile, as "an example of the regional planning advocated by President Roosevelt in his recent speech at Bonneville," the national resources committee yesterday announced a three-State compact for "full use and control" of water in the valley of the Red River of the North.

Benefits Outlined.

A $13,710,000 program by Minnesota and North and South Dakota to conserve flood waters in lakes and reservoirs to maintain a dependable supply at all times, is envisaged as a result of the compact. The program, mapped by the National Resources Committee calls for water supply and treatment plants in 138 municipalities and sewer systems and sewage treatment plants in 61, and construction of several score small dams on various tributary streams.

The plan "also gives consideration to the improvement in water-power possibilities that will result from regulation of stream flow."

Secretary Ickes, chairman of the resources committee, said that in the program "for the first time, we have some specific proposals for coordinating water use over a whole drainage basin which will do much toward alleviating drought distress and bring other manifest benefits to a large area."

Administrator

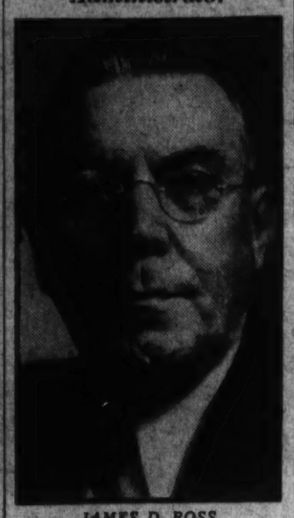

JAMES D. ROSS.

Windsors Leave Paris For Tour of Germany

Paris, Oct. 10 (AP).—The Duke and Duchess of Windsor bade farewell to Paris tonight. They boarded a train for Berlin, where they were scheduled to arrive tomorrow to start a two-week tour of Germany.

Bishop Urges Inquiry in U. S. College 'Curb'

Professors' Group Asked to Study Attempt to Give Advice.

By the Associated Press.

New York, Oct. 10.—The Methodist Bishop Francis J. McConnell, president of the American Association for Social Security, announced tonight he had asked the American Association of University Professors to investigate an attempt by the Federal Social Security Board to "interfere with academic freedom" at New York University.

Bishop McConnell charged that on September 28 the office of Mrs. Anna Rosenberg, New York regional social security director, telephoned Prof. Wallace B. Sayre, of the university, and said that a course being given by Abraham Epstein on social security "did not represent the official point of view and that some other person should represent the official point of view."

The association for social security is a private research organization. Epstein is executive secretary.

Bishop McConnell said the social security board's suggestion that "some authorized representative of the social security board" be utilized by the university to present the "official" view, "appears to be an effort to influence if not constrain the presentation of a social subject at the university."

Date for Tour Set.

Leonardtown, Md., Oct. 10.—The Pilgrims of St. Mary's, an historical society, will make a tour of Annapolis and its historic places Wednesday.

WINSLOW for PAINTS
Benjamin Moore's Paints
Devoe & Reynolds Paints
922 N. Y. Ave. NAtional 8610

2 HOUR DRY CLEANING
HATS-Cleaned While
SUITS-Pressed U
SHOES-Rebuilt Wait
8 PRIVATE DRESSING BOOTHS
Grand Central Valet Inc.
1405 H. ST. N.W.

LOANS
On Diamonds, Watches, Jewelry, Guns, Cameras, Musical Instruments, etc.
Lowest Rates Possible
Unredeemed Pledges For Sale
Take Any Car Leaving 11th and Pa. Ave.
Established 1890
HORNINGS
OPP. WASHINGTON AIRPORT

"LOVE AT FIRST SIGHT!"
Micro Touch Selector, Floating Shift, Half-Spacing... they're *all* on this new "Super-speed," plus a dozen more features. Let us demonstrate it!
L C SMITH & CORONA TYPEWRITERS INC
Washington Branch
1018-20 15th St. N.W.
National 0411

CORONA, THE ONLY PORTABLE WITH FLOATING SHIFT

Milder Better Tasting
...because they're made of MILD RIPE tobaccos

Chesterfields go right along
with smokers...giving them the kind of a smoke they want...in the way they like it best.
*Chesterfields are refreshingly milder—they've got a taste that smokers like. Chesterfields are different from all the rest...*THEY SATISFY.

Chesterfield
...they'll give you
MORE PLEASURE

Copyright 1937, Liggett & Myers Tobacco Co.

Reception Celebrates Cuba's War Cry in 1868

Host of Diplomats Attend Party at Cuban Embassy on Anniversary of Strife for Independence From Spain Before U. S. Gave Aid.

What the Cuban Ambassador, Dr. Pedro Martinez Fraga, modestly called a "small party" in issuing the invitations turned out to be quite a sizable reception yesterday afternoon. It was held at the embassy on Sixteenth street, and was in celebration of the "Crito de Yara" of October 10, 1868.

"What does that mean?" many guests asked the Ambassador, who gallantly replied "A pretext to have you here." The genial Counselor of the Embassy, Senor Rodriguez, was more explicit, however, explaining to listeners that the words stood for "War Cry," meaning the cry uttered when the first war for independence broke out between Spain and Cuba. This was three decades or so before the United States joined to make the island free from Spain in the Spanish-American War. Cuba's actual independence day is May 20, as those will remember who attended the large dance given in celebration of this anniversary by the Ambassador last May.

The buffet yesterday was an interesting mixture of Spanish and American foods. There were the usual thin sandwiches of roquefort and chicken, vegetable salad and the inevitable ice cream in flavors of pistachio and vanilla. Then there was the exotic "moros con cristianos," a mixture of black beans and rice, plus "pomona," a highly flavored fish dish.

Miss Montero Receives.

The Ambassador received with Miss Beba Montero, niece of Dr. Oscar Albertini of the Cuban Sugar Institute here. She wore a black frock embroidered with flowers and an off-the face black hat.

The dining room and living rooms looked cheery with vases of pink gladioli and rust colored chrysanthemums, which were particularly effective against the walls. The embassy has one of the most impressive entrances of any in Washington—a long marble stairway, carpeted in red velvet, with a huge mirror at the head of the stairs.

Many of the guests lingered on into the evening, and an orchestra which had been tucked away behind palms emerged to play for dancing.

Diplomats Present.

Most of the guests yesterday were diplomats, including the Austrian Minister and Mme. Prochnik—the latter's black frock was trimmed with gold leather, and gold leather decorated her black hat; Mme Peter, wife of the Swiss Minister, who also wore black, with a silver fox scarf about her shoulders, and one of her small, closefitting hats to match; the German Ambassador and Frau Dieckhoff—she looked smart, also in black, with a cape of silver foxes; the Ambassador of Ecuador, Senor Capitan Colon Eloy Alfaro; the Mexican Ambassador and Senora de Castillo Najera, recently returned from a stay in Mexico; the Greek Minister, Demetrios Sicilianos; Frau Thomsen, wife of the Counselor of the German Embassy, who is now on a trip to the West Coast; and Mme Perazic of the Yugoslavia legation, who wore a crimson suit with a collar of silver fox and a matching hat.

The Spanish Ambassador, Senor Dr. Fernando de los Rios, was accompanied by his pretty daughter, Senorita Laura de los Rios, who came here for the week-end from New York, where she is getting her doctor's degree in literature at Columbia University.

Among the few "non-diplomats" noted were Harold Hinton, Mrs. Eldridge Jordan, in black with a silver fox scarf, and Mr. and Mrs. Tomas Cajigas.

Murray Borden And Miss Cox To Wed Oct. 30

Uncle of the Bride to Perform Ceremony at St. John's.

Invitations to the wedding of Miss Arabel Parker Cox, daughter of Gen. and Mrs. Albert Lyman Cox, to Murray Borden, jr., have been issued. The ceremony will take place October 30 at 9 p. m. at St. John's Church, and will be performed by the bride's uncle, the Rev. Francis A. Cox, of Soochow, China, and the Rev. Oliver J. Hart, rector of St. John's.

Miss Cheshire Cox, sister of the bride, will be maid of honor. The bridesmaids will be Miss Hattie Lee Borden, of Goldsboro, N. C., sister of the bridegroom; Miss Mary Jane Pelley, of Washington; Mrs. Hal V. Worth, jr., of Baltimore; Miss Judy King, of Atlanta; Miss Elizabeth Skinner, of Greenville, N. C., and Miss Mary Howard, of Tarboro, N. C.

The bridegroom-elect will have as his best man a first cousin, Franklin Cannon, of Raleigh, N. C.

The groomsmen will be Lieut. William R. Cox, United States Navy, and Albert L. Cox, jr., of Washington, brothers of the bride; James E. Jones, jr., of Washington, and Arnold Borden, John Spicer and Lamont Edgerton, all of Goldsboro, N. C.

Miss Nachman Becomes a Bride

Wed to Melvyn Lionel Kraft at Mayflower Hotel.

Miss Helen Marilyn Nachman, daughter of Mr. and Mrs. Simon Nachman, of 4315 Fifteenth street, became the bride of Melvyn Lionel Kraft yesterday in the Pan-American room of the Mayflower Hotel. The bridegroom is the son of Mr. and Mrs. William B. Kraft, of 3234 Walbridge place.

Dr. Abram Simon performed the ceremony, which took place at noon and was followed by a breakfast. The bride, whose father gave her in marriage, wore a Windsor blue crepe afternoon gown, with contrasting accessories and a corsage of orchids and lilies of the valley. Both she and the bridegroom dispensed with attendants.

The mother of the bride wore a black satin afternoon dress with stitching of gold metallic thread and a corsage of orchids. Mrs. Kraft, mother of the bridegroom, wore black crepe with black suede accessories and an orchid corsage.

After a wedding trip to New York, the young couple will reside at Otis Gardens, 1445 Otis place. The bride chose as her going away costume a three-piece wool suit trimmed in Persian lamb, with which she wore accessories of black suede and a corsage of orchids.

Mrs. Kraft is a graduate of Central High School and the bridegroom attended George Washington University and the University of Alabama.

Georgia Grove Is Wed in Md.

Marriage to W. T. Bobb Takes Place in the Afternoon.

The wedding of Miss Georgia Louise Grove, daughter of Mrs. Elizabeth Balous Grove, of Washington, and William Taylor Bobb, son of Mr. and Mrs. William A. Bobb, of Cottage City, Md., took place Saturday afternoon at 4 o'clock at St. Paul's Presbyterian Church, Cottage City, Md., with the Rev. Alexander T. Coyle officiating.

The bride wore white satin cut on princess lines, with leg o' mutton sleeves and train. Her white satin headband had a shoulder-length veil and her bouquet was of white roses and gardenias.

Mrs. Alexander T. Coyle, her matron of honor, chose a gold satin gown with matching bridesmaid's cap and carried crimson roses. Other attendants were Miss Genevieve Long, of Marion, Md., and Miss Virginia Chewning, of Chevy Chase, Md. Their dresses were of wine-colored transparent velvet exactly alike. With them they wore matching caps and shoulder-length wine-colored veils. Their flowers were yellow roses.

Owen Cheny, of Riverdale, Md., served as best man, while the ushers were Leroy Ellis, of Riverdale, Md.; Howard Ritchie, of Hyattsville, Md., and Carl Peterson, of Cottage City, Md.

After the ceremony, with the bride wearing a black wool jacket dress with satin blouse and Astrakan trim on the jacket, the couple left for a motor trip over Skyline drive and into Virginia.

They will make their home on their return at 3924 Seventh street northeast.

The bride studied at Maryland University and the bridegroom attended George Washington University.

Out-of-town guests were Mrs. Edward Bobb, of Roaring Springs, Pa.; Mrs. Ammon Kreiter, of Pittsburgh, Pa., and the Rev. and Mrs. Alexander T. Coyle, of Long Island, N. Y.

Troika to Open.

The Russian Club Troika at 1011 Connecticut avenue will open its doors again for the season tomorrow evening, when two new gypsy revues will be performed.

Dorothy Wedding Nuptials Tonight

Victor Jones to Be Bridegroom of D. C. Girl.

The marriage of Miss Dorothy Wedding, daughter of Mr. and Mrs. Henry Inglesberry Wedding, to Victor Allen Jones, will take place this evening at 8 o'clock in the Full Gospel Tabernacle.

Miss Wedding, who will be given in marriage by her father, will be attended by her sister, Miss Marjorie Wedding, as maid of honor. Her other attendants will be her sister, Miss Marjorie Wedding, and her cousins, Miss Miriam Fort, Miss Betty Taylor and Miss Charlotte Lee Truman.

The ushers will be Leland Despain and J. Murl Sharer, of Lanham, Md., and John August Johnson and Presley A. Wedding, of this city.

Immediately following the ceremony the bride and bridegroom will receive their friends informally at the church, followed by a small reception at the home of Mr. and Mrs. Wedding.

Among the out-of-town guests will be Mrs. Charles A. Shreve and Miss Ruth Shreve, of Richmond, Va., and Mrs. Thomas Twigg and Mrs. Edward Barrett, of Cumberland.

After their wedding trip the couple will make their home at 344 Fairfield drive, Bethesda, Md.

Announce Birth.

Mr. and Mrs. Frederick L. Devereux, jr., of Bronxville, N. Y., announce the birth of a son, Orin Foster Devereux, on October 7. The child is a grandson of Col. Frederick L. Devereux, formerly of Washington, and a great grandson of Col. and Mrs. Edward B. Clark, of 2100 Massachusetts avenue.

Returns From Arena of War in China

Harris & Ewing.

MRS. HORACE HARRISON SMITH,
wife of the United States Consul at Shanghai, has returned to Washington for the winter. The former Miss Ruth Stoddard, she has taken an apartment with her mother, Mrs. Joseph M. Stoddard, at 2910 Q street in Georgetown.

About the Town

With Dudley Harmon

MRS. ROBERT WOODS BLISS has returned to her Georgetown home, Dumbarton Oaks, after summering at her California residence. The grounds of her wooded estate here are at their best now, with the foliage turning bright orange and yellow . . . Mrs. F. Lammot Belin, whose Georgetown place, Evermay, while much smaller than the Blisses', is just as lovely on a lesser scale, has postponed her return to Washington from New York until Thanksgiving time . . . Barbara Wright is back again after searching Norway and Switzerland for "copy" for her articles. She is the literary daughter of Mrs. Hamilton Wright.

DUDLEY HARMON.

• • • •

WILL THE WAR CLOUDS over Europe and the Far East have much effect on diplomatic entertaining in Washington this year? That's the question which some of the more realistic members of Capital society are asking themselves.

The Japanese Ambassador, Hirosi Saito, seems to be following a different social policy than did his predecessor, Ambassador Tebuchi, during the Manchurian conflict. While that affair was going on, envoy Tebuchi gave more dinners than ever before, and smilingly went everywhere he was asked. The Saitos, on the other hand, are refusing even most personal invitations, and have done no entertaining since the conflict broke out.

Mr. Saito could go most places, however, and be pretty sure of dodging the Chinese Ambassador, Dr. C. T. Wang, who goes almost nowhere. The Spanish Ambassador, Dr. Fernando de los Rios, is seldom seen at anything except the most official social functions, and almost the only big party he has given at the embassy was for a private showing of Ernest Hemingway's and Archibald MacCleish's films of the Spanish revolution.

• • • •

THE FORMER ITALIAN Ambassador to Washington, the genial and popular Augusto Rosso, withdrew into a social shell during the Ethiopian war. Although no one in Capital society held him responsible for the conflict, Mr. Rosso still just wasn't around very much. He did no entertaining at the embassy, although the present Ambassador and attractive Signora de Suvich have made up for it since. Their handsome stone embassy on Sixteenth street is now one of the gayest in town.

When Hans Luther was German envoy here, he concentrated his entertaining on bierabunds for Senators, Representatives and newspapermen. Whether he did thus because he was a bachelor, or because he thought it would do the most good, remains to be seen.

For Capital hostesses who find seating according to rank a bore a series of wars between the countries whose diplomats are friends of theirs is nothing less than a large and excruciating headache. Imagine, for example, the social limbo to which would have been consigned a lady thoughtless enough to have invited the Bolivian and Paraguayan Ministers to the same dinner at the time of the Chaco war!

• • • •

SIGNORA FRANCES ROSSO has postponed her arrival in the Capital and will not be here until Wednesday or Thursday. This will cut her stay here almost down to nothing, as she is leaving next week-end for Duke University, where her daughter, Adele, is a freshman.

National Woman's Party Honors Mrs. F. L. Ransome on Return

Reception Hears Account of Her Work at Geneva in Behalf of Women's Rights; City Club Holds First Musicale of Season.

By Jessie Ash Arndt,
The Post Club Editor.

The week "begins" on Sunday for Washington clubs. Yesterday the Women's City Club held the first of its Sunday afternoon musicales and teas and the National Woman's Party honored one of its prominent members, Mrs. F. L. Ransome, with a reception, welcoming her home from Europe.

Mrs. Ransome gave an interesting account of her experience in Geneva, where she worked with Miss Alice Paul, Mrs. Cola Maverick Lloyd and other women from all parts of the world in the cause of equal rights.

The women achieved a victory, she said, when they reached an agreement and were able to coordinate their aims so as to receive a hearing from the League of Nations, which has now appointed experts to study the status of women with the purpose of action at the end of twe years when the report on women's rights is made.

Mrs. Ransome decided suddenly to go abroad, in the late summer, changing her plans in a day to make the trip. She had arranged to fly to her home in California, for a short stay, when Miss Paul persuaded her to go abroad instead. She obtained a renewal of a 42-year-old passport, canceled her plane reservations for the West and sailed for Europe. She speaks several languages and was of much help to her co-workers in Geneva.

About 60 attended the tea in her honor yesterday. Miss Martha Soudor welcomed the guests as they arrived; Miss Laura Berrien, national treasurer of the National Woman's Party, received with the guest of honor, and Dr. Miriam Oatman, president of the Washington branch of the party, introduced her. Miss Mathilde Bahar and Miss Sarah Grogan poured, and Miss Elsie Hill (Mrs. Alfred Levitt), Miss Cornelia Carter and Helen Hunt West assisted in serving.

• • • •

There were 40 members and guests present at the Women's City Club, where the tea was in charge of Mrs. H. S. Middlemiss, chairman of hospitality, and her committee. Mrs. Harvey W. Wiley, president of the club, was there to greet the guests, and Mrs. Middlemiss was assisted in serving by Mrs. Frederick Swift, Miss Sarah Cushing, Dr. Ada Wahlen, Miss Elizabeth Mitchell and Miss Elizabeth Raymond.

The program was presented by Louis Dreeben, barytone, who sang two groups, accompanied by Miss Henrietta Hallam. The teas are to be given on alternate Sundays through the season.

• • • •

The Washington Branch of the American Association of University Women will have its first business meeting of the season this afternoon at 4:45 at the clubhouse, when matters of policy will be discussed. Mrs. Richard Hogue, the president, will preside and the other officers will be introduced.

Mrs. G. L. Swiggett will be hostess at the tea preceding the business meeting, assisted by Mrs. Terry Foster, Mrs. H. S. Bernton, Mrs. Coralie W. Schubert, Miss Sara Abbott, Miss Alice Bacheller, Miss Mildred Earnest, Mrs. Catherine C. Jones, Mrs. Harold Morrison and Mrs. Homer Rainey.

The group leaders for this year will have a luncheon meeting today at 12:30 o'clock. Mrs. Robert Olesen, vice president, is in charge of the study groups which include art appreciation, creative writing, drama, modern world poetry, experiments in education, personality, social studies, housing, social welfare and law for laywomen.

Dr. Grace Richmond, chief psychologist at St. Elizabeths and author of several popular books on psychology, will be in charge of a group on the study of personality which will meet two evenings a month. Mrs. Earl A. Trager is leader of the creative writing group.

Miss Louise Newell is to lead the art appreciation section and Mrs. Horace Torbert is chairman of the drama group for the seventh consecutive year. The Martha MacLear poetry group will be headed by Miss Ruth Evelyn Henderson, who recently has had published a book of poetry called "8:20 A. M." Mrs. Willard Givens is in charge of the group on experiments in education and Mrs. W. A. S. Woytinsky, the section on Government and labor affairs. Mrs. Helen Duey Hoffman, executive secretary of the Washington housing study group; Mrs. E. E. the housing study group, Mrs. E. E. Vial the social welfare study class, and Miss Nellie McMichael, law for laywomen.

The hospitality committee, under the leadership of Mrs. Leslie Whitten, will meet in the little dining room Wednesday at 12:30 to sponsor a class in swimming this fall, which will meet every Tuesday from 10 to 11 o'clock at the Y. W. C. A., under the direction of Mrs. Wendell Lund.

A club luncheon will be held Saturday at 1:15 p. m., at which Philip Newell Youtz, former supervisor of adult education and art course at the People's Institute of New York and now director of the Museum of Art at Brooklyn, will be guest speaker.

An old-fashioned dance will be held Saturday evening at 8 o'clock. Mrs. Lee Park will be in charge and will be assisted by Mrs. Marshall Harris. Mrs. Willed S. Crane will instruct in the various features of the square dance.

Dr. Mary Crawford To Talk Wednesday At Kappa Fete Here

Dr. Mary Crawford, for the last 19 years medical director of the Federal Reserve Bank in New York City, will address members of the Kappa Kappa Gamma Sorority Wednesday night at their annual Founders' Day banquet in the Raleigh Hotel.

Dr. Crawford (in private life Mrs. Edward Schuster) went as an ambulance surgeon to France in 1914. She is a graduate of Cornell, having taken her medical degree in 1907, and has served for ten years as an alumnae trustee of the university. She is one of the four members of the sorority to have graduated from Cornell, and her daughter, who was recently graduated there, is another.

Her subject at the dinner will be "A Kappa Looks at the World." She is at the Mayflower with her husband during her stay in Washington. Mrs. Bernard Grove, jr., is in charge of reservations for the dinner.

CLUB CALENDAR.

Women's National Democratic Club—Luncheon, 12:30; Earl Godwin, speaker.

Chevy Chase Florence Crittenton Circle—Meets 1 p. m., Mrs. Thornton W. Owen, hostess, 6905 Glendale road.

B. and P. W. Club—Powhatan Hotel, 7 p. m.

Kalorama Citizens Association—8 p. m., 2345 Ashmead place.

Delphian Society—Theta Tau Zeta Chapter, meets at Mount Pleasant Library.

Petworth Woman's Club—Visiting Nurse Unit, 2 p. m. Brightwood V. N. A. rooms; literature section, 8 p. m.; Mrs. B. J. Waldo hostess, 4017 New Hampshire avenue.

Takoma Park Woman's Club—Literature department, 1 p. m.; Mrs. G. Harris White, hostess, 1112 Glen Rose road, North Woodside.

A. A. U. W.—First business meeting, 4:45 p. m.; group leaders' luncheon, 12:30; players, 7:30 p. m.

Rebekah—Esther Lodge, 8 p. m., I. O. O. F. Temple; Cora Kincher, president, to make official visit.

W. C. T. U.—Meets 522 Sixth street; Mrs. Ida W. Ramsey, D. C. president, speaker.

O. E. S.—Miriam Chapter, Star Point Night; Miriam Dramatic Club presents play, Mrs. Mary E. Wilkerson, director; Columbia Chapter, regular meeting followed by entertainment by Star Points.

D. A. R.—Army and Navy Chapter, meeting and tea; Mrs. W. I. Pearson, regent, hostess, at Washington Club; Chapter Regents' Club, Mayflower Hotel, 8 p. m.; Miss Luella P. Chase, president.

Y. W. C. A.—Professional Writers' Club meets 8 p. m., Morse Salisbury, speaker.

F.-T. A.—Whittier Association, 8 p. m., open house and refreshments; Gage Association, 8 p. m.; Edmonds-Maury, at Edmonds School, 8 p. m.; Jefferson Junior High, 8 p. m.; Chevy Chase elementary, 8 p. m., at school.

Mathis Club—Luncheon, 1 p. m., followed by bridge, 2400 Sixteenth street.

Women of the Moose—Columbia Chapter, child training and care and library committees meet, 544 Shepherd street.

Daughters of America—Independent Council celebrates fortieth anniversary.

COCKTAIL DANCING
AT THE
Pall Mall Room
From 5:00 P. M.
★
SONNY KENDIS
And His Orchestra
CHARLIE WRIGHT
And Sophisticated Songs
★
HOTEL RALEIGH

Engagement of Miss Winmill, Noted Horsewoman, Announced

Marriage of Member of Virginia Hunts Probably Will Take Place in January at Clovelly Farms; Randolph Duffey to Be Bridegroom.

Of great interest to society in Washington, New York and the Virginia hunting country is the announcement by Mr. and Mrs. Robert Campbell Winmill, of New York and Clovelly Farm, Warrenton, of the engagement of their daughter, Miss Viola Winmill, to Randolph Duffey, son of Mr. and Mrs. Harry J. Duffey, of Middleburg.

Both Miss Winmill and her fiance are prominent members of hunting circles in this part of the country. The former is an excellent horsewoman, and rides with the Warrenton, Middleburg and Piedmont packs. Her mother was from 1925 to 1932 M. F. H. of the Warrenton Hunt. Mr. Duffey is nationally known as a steeplechase rider and has several times brought Mrs. George Bostwick's horse Fugitive to victory.

Miss Winmill attended Foxcroft School and studied at Mlle. Millet's in Paris and was presented to society in 1932. She is a granddaughter of Mrs. J. Allen Townsend, of New York. Her paternal grandfather was the late Albert Winmill, of England, and her paternal grandmother, the late Mrs. Josephine Horner Campbell Winmill, of Warrenton, was a great-great-granddaughter of Alexander Spottswood, first colonial Governor of Virginia. Miss Winmill's father is president of the New York firm of Gude, Winmill & Co.

Mr. Duffey attended the Bliss Electrical School in Washington and the University of Virginia.

No date has been set for the wedding, although it will probably take place in January at Clovelly Farm.

The Soviet Ambassador and Mme. Troyanovsky will sail on Wednesday on the Queen Mary to return to this country after an absence of several months in the Soviet.

• • • •

Mrs. Catherine Downing, of Boneface avenue, Silver Spring, Md., and her sister, Mrs. Estelle Betts Haynie, of Flower avenue, Takoma Park, have left for a business and pleasure trip to Reedville, Va., their former home.

• • • •

Dr. and Mrs. Francis Hagner, who spent the summer in the Canadian Rockies, have returned to Washington.

• • • •

Mrs. Archer Roberts, of Allen place, and Mrs. James C. Parker, jr., of Cleveland avenue, spent the week-end at the Ambassador Hotel in New York.

• • • •

Miss Mabel B. Turner, a student at the Cathedal School, spent the week-end with her mother, Mrs. W. F. Turner, at the New Weston in New York.

• • • •

Miss Audrey Long, of Harrisonburg, Va., is spending a brief time at the Dodge.

Miss Olmstead Married Here

Wed to Gilbert Burrill Stinger in Ceremony at First Congregational.

Miss Helen Olmstead, daughter of Mr. and Mrs. Lewis B. Olmstead, became the bride on Saturday afternoon of Gilbert Burrill Stinger, son of Mr. and Mrs. Charles G. Stinger, of Little Falls, N. Y. The wedding took place at the First Congregational Church here, with the Rev. Howard Stone Anderson officiating. The church was decorated with autumn flowers, and the music was furnished by Miss Hilda Clinton, of Philadelphia, and Robert Hibbs, of Washington.

Given in marriage by her father, the bride wore a mahogany chiffon velvet dress with matching turban and brown accessories. Her corsage was of gardenias.

Miss Elaine Louise Olmstead was maid of honor, wearing a brown chiffon velvet dress and brown accessories. Her flowers were Talisman roses in a corsage.

Irwin Francis Stinger was best man, and the ushers were Joseph Marshall, Albert Benham, Scott Kirkpatrick and Katsuro Miho.

At the reception after the ceremony at the home of the bride's parents, the bride's mother appeared in Burgundy crepe with a corsage of yellow roses, and the mother of the bridegroom wore black velvet trimmed in gold. Her corsage also was of yellow roses. Mrs. Joseph Marshall assisted, wearing blue velvet with a corsage of red roses.

After a wedding trip to New York City, the couple will go on to New Haven, Conn., where they will make their home.

Out-of-town guests were Mr. and Mrs. Charles G. Stinger.

The bride studied at Maryland University and the bridegroom is a graduate of Cornell University.

New-Mexico Girl, Sen. Schwartz's Son Married in Denver

News has been received here of the marriage October 1 in Denver, Colo., of Harry Fletcher Schwartz, son of Senator and Mrs. H. H. Schwartz, to Miss June Leroy Lewis, daughter of Mr. and Mrs. Leroy Lewis of Raton, N. Mex. The couple will live in Laramie, Wyo., where the bridegroom is studying at the law school of the University of Wyoming.

Miss Cuyler Schwartz, daughter of Senator and Mrs. Schwartz, is also attending the University of Wyoming.

In New York.

Donald MacDonald, of Washington, is at the Hotel Commodore in New York. Others from Washington at that hotel include E. J. Lanagan, Chester W. Stil-

DINNER-DANCE
SHOREHAM REVUE
Shows at 9:30 and 11:30
with John Barker
Lovely Girl Chorus
Staged by Janette Hackett
Dinner $2 incl. cover; Sat., holidays $2.25. Supper cover 50c; Sat., holidays $1. Prices plus tax. For reservations phone ADams 9700.
MAXIM LOWE'S MUSIC
BARNEE, Directing
THE Shoreham Blue Room
Connecticut Avenue at Calvert

Miss Laughlin Weds on Oct. 23

Daughter of Ex-Envoy to Be Bride of Lieut. Hubert Chanler.

One of the outstanding weddings of the fall season will be that of Miss Gertrude Laughlin to Lieut. Hubert Chanler, U. S. N., to which her parents, former Ambassador to Spain and Mrs. Laughlin, have issued invitations.

The ceremony will take place October 23 in St. Paul's Church and will be followed by a reception at the home of Mr. and Mrs. Laughlin, Meridian House, on Crescent Place. Mr. and Mrs. Laughlin and their daughter returned earlier this month from Europe, where they spent the summer.

Mrs. Laughlin was formerly Miss Therese Iselin, member of the well known New York family. Lieut. Chanler is the son of Mrs. Winthrop Chanler, author of "Roman Spring," "Autumn in the Valley," and other books, who is originally from the Geneseo Valley in New York, and now makes her home in Washington. His father was the late Winthrop Chanler.

JULIUS GARFINCKEL & CO.
ARE SHOWING
BEAUTIFULLY CUT
BLACK DRESSES
IN EXCLUSIVE STYLES
FOR DAYTIME WEAR
Extremely smart in lovely sheer wool, imported matalasse, crepes, brocade and the new, very attractive roughy surface materials. Our selection is wisely varied to include the black dress for lunching, shopping, town wear, and any formal day event as well as the afternoon-into-evening styles which are such a necessity this season. We are showing them for women and misses on our Third Floor.
JOIN RED CROSS
F STREET AT FOURTEENTH

R. HARRIS & CO.
Exclusive Washington Representative for Stieff Sterling Silver in the ROSE Pattern
5 Dessert Forks $16.50
Write or Call for a Detailed Price List
R. Harris and Co.
JEWELERS
11th at F Sts. EST. 1874 DI. 0916

TRADE MARK REGISTERED
Opening Fall Sale
By Catalogue
At Public Auction
Within Our Galleries
715 THIRTEENTH STREET
Tuesday, Wednesday, Thursday, Friday and Saturday
October 12th, 13th, 14th, 15th and 16th, 1937
AT 2 P. M. EACH DAY
Embracing Antique and Modern Furniture, Oriental Rugs, Silverware, Jewelry, Paintings, Linens, Draperies, Steinway Baby Grand Piano, Fireplace Brasses, Imported China and Glass, Bric-a-Brac, Embroideries, Etc.
From the
Robert Fitch Shepard Estate,
the John C. Wilkinson Estate
Robert W. Burton, Attorney
Several Prominent Local Owners and Others
ON EXHIBITION
Saturday and Monday
October 9th and 11th
Catalogues on Application to
C. G. SLOAN & CO., Inc.
ESTABLISHED 1891 *Auctioneers*

A WOMAN'S NEW YORK

By Alice Hughes

New York, Oct. 10.

ONE OF THE most amazing of living women sailed majestically into port the other day, and Alice was quickly at the shipside, as a pleasant antidote for run-of-the-mine movie cuties, French dressmakers and the poobahs of trade.

ALICE HUGHES.

The lady was the great Norsewoman, Kirsten Flagstad, who seems to have made Richard Wagner what he is today—at least in our midst.

La Flagstad, in common with so many people of wondrous gifts, is a simple, elemental soul and lives according to her nature. For instance, the ship's cabin was not all messed up and cluttered with a fussing, dithering personal maid—and the great diva gave me a shock by saying that she had none. She does all the endless fussing with her own clothes, and prefers to pack her own baggage rather than turning this heavy chore over to another.

"When I attend to my own things, I know where they are," she said. And deny that if you can!

Already that glorious, effortless voice has come from our loud speakers, and now this big, sturdy daughter of the North begins a long, terrible season of 100 appearances. She will appear in ten different operas at the Metropolitan. How does the woman stand the incessant grind of beautiful song?

"You would be surprised how much I can sleep," she told me. "When I am working, my life is just singing and rest." And I know that to be true, for she is never lured to the rage of parties that fill a New York winter. And that is the perfect answer to her strength, poise and sense of repose. She's wonderful, this Flagstad—a great, simple child of pure song who came late to fame!

• • • •

GIRL ABOUT TOWN—Mary Pickford, as happy-looking a bride as you ever saw passing the mid-forties on a down grade, is a bright and colorful figure in our social scene as this is written. Little Mary is certainly devoted to her Buddy Rogers. Right now she is helping the curly-haired bandleader build a string of polo ponies. The other day she bought him four of the wiry little steeds that belonged to the Argentine team which took a sound thumping from the Long Island boys this season.

• • • •

Well, we are going to be relieved of one of our most depressing sights—the once-great liner Leviathan lying forlorn at her Hoboken pier and quietly rotting away. When she is knocked apart for junk it will be the end of the pride of American shipping. I don't suppose the old Levi is any great shakes as a ship now, but she's big. We crossed on her in '32 because my old helpmate wanted to see the ferry that took him to France in the spring of '18. But he hardly recognized her 14 years later! . . .

Copyright, 1937, for The Washington Post.

The GENTLER SEX

By Malvina Lindsay.

Mothers' Meeting.

"I simply can't do a thing with Archie, now that the cool weather's come. He just WON'T wear his overcoat."

"Leroy's the same way exactly. And he catches cold so easy."

"I always dread to see Archie get down—he's such a baby when he's sick."

"So is Leroy—a perfect baby. He just won't let me out of his sight."

"Archie can't do anything for himself even when he's well. He's perfectly helpless."

"So is Leroy. Helpless as a baby; Why if I don't stand over him, he can't even get his clothes on right."

"Archie's awfully hard on clothes. He just ruined a brand new suit the other night eating noodle soup."

"I think sometimes I'll just get a bib for Leroy. Half the time I have to keep a napkin under his plate."

"Archie's awfully hard to cook for. He simply won't touch carrots and the doctor says he ought to have them. And he's always eating those old chocolate eclairs."

"Leroy's stubborn about food. And he's got such a delicate stomach. He's awfully nervous."

"So is Archie. Can't be still a minute. Every moment he's home I have to entertain him."

"Well I never have a moment's peace when Leroy's home. He wants something every minute. And I WISH you could see the bathroom after he's been in it! It looks like a cyclone struck it."

"I have to pick up all the time after Archie. I didn't start training him the right way, I guess."

"Well, I don't dare correct Leroy—he's so touchy, and, of course, he can be sweet when you handle him right."

"That's the way with Leroy. I can do anything in the world with him—if I go about it the right way."

"Well, I've found the big thing with Archie is never to ask him questions when he's hungry."

"Well, with Leroy, the whole thing is to approach him when he's in the right mood."

"I guess they're all alike."

"I suppose so. You know you never find out what a baby a man is until you're married to him."

For Office or Dancing, Lace Is an Important Fall Fabric

In Wool or Cotton, They Appear in Tailored Styles for Daytime; for Evening They Feature Threads in Gold or Silver; Cellophane Strands Used to Give Glistening Effect.

By Ethel Ehlen,
The Post Fashion Editor.

LACE, always associated with traditions of luxury and elegance, is again to the fore in fashions as a symbol of the current trends in smart wardrobes. The French couturier demonstrated the wearability of lace for daytime and evening in the fall and winter collections. English couturiers, too, have gone in strongly for lace this season—a court influence, emulating the choice of royal clients. American designers have followed, using both European influences, plus ideas created on this side of the Atlantic.

The modern laces adapt themselves well to the vagaries of formal and informal stylings; the same is true of copies of rare old laces as the medium for chic evening and dinner gowns. The metal laces are exceptionally rich looking this fall; entire motifs are worked out in gold or silver. To obtain the popular glistening effect, there are new-looking laces, whose patterns are traced in cellophane threads. The sheer laces include Chantilly and shadow; these are often outlined in sequins or paillettes.

Wool laces are appearing in frocks of the smart cigarette silhouette, sometimes accompanied by snug fitting short jackets. The newest have the appearance of woolen fabrics rather than lace. Embroidered and braided laces are in evidence in novel versions—these decorative additions give to a heavier lace mesh a more filmy appearance. Soft-finished cotton laces, which look and feel like wool, are making an appearance styled in the shirtmaker type of frock, and simple blouses to complement tailored suits.

New color tones and combinations of hues and tints lend variety to an already diversified lace mode. For instance, mahogany, canteloupe, rosewood, King's blue, Schiaparelli purple; black over rose after Vionnet, delphinum over blush rose; black over white, after Patou. Lace in combination with other materials is a popular merger this season. The Paris collections stressed the use of laces with velvet, chiffon, lame and wool. In the case of woolens, the lace is usually planned as a yoke, edging collar and cuffs, or for insertions in the body of the garment.

LACE has become a staple in the modern wardrobe and now appears in numerous daytime and evening interpretations for formal and informal occasions. The smartly tailored wine red lace frock above by Robert Piguet, flaunts a high neckline, shoulder, fullness, and fitted waistline; a grand business costume. At right, long sleeves for evening in a black lace dress with low back and front decolletage. The shoulders are heightened, rather than widened, by stiffened lace.

YOUR FIGURE, MADAME!

Shaving Held One Reason Why Men Have Less Wrinkles in Faces.

By Ida Jean Kain.

WHY Is it that men stay young-looking longer than women? Because a man's face does not wrinkle as quickly—and one reason is that he has to shave. What seems to be a hardship is really a blessing in disguise.

If you have ever witnessed the ritual of shaving you probably did so with something approaching amazement. Under the influence of the morning shave the mildest tempered man pulls his face into all sorts of ferocious expressions. He moves his mouth over to one side of his face, then to the other, opens it as if he were hitting high C, and finally sticks out his chin.

He goes through these antics with the utmost solemnity, and while it may sound silly to you, some of our unimpeachable beauty authorities claim this little bit of daily facial exercise is the world's best wrinkle chaser. They advise you to go and do likewise.

Muscles Need Tone.

You put your best face forward when the muscles are toned and firm and the circulation is up and doing, to nourish the tissues. Any time you exercise these muscles and wake up the circulation you are getting a facial treatment that is not to be excelled by the most luxurious skin formula—although some of these help, too. By all means, keep the skin well lubricated. It's the dry skin that wrinkles easily.

Here is a new idea in exercise. It reaches those lazy little muscles at the mouth corners and about the jaw.

Fill the mouth with air so that the cheeks are puffed out. Then, without expelling the air, imitate a fish blowing air bubbles. Work the jaws up and down. With the cheeks puffed out, and let the air escape from the mouth slowly.

Follow this exercise with one which concentrates on the chin and jawline. Blow out the cheeks, tense the muscles of the throat and chin and, keeping the mouth closed, revolve the head slowly. Tilt the chin up and over to the extreme right and left with each revolution of the head.

This exercise of mine is a reliable standby: Thrust out the lower jaw, tensing all the neck and throat muscles and letting the chin go back until you are looking up at the ceiling. Return the head to the original position and slowly relax the muscles. Always relax the muscles slowly in any facial exercise.

You can well afford five minutes a day for facial exercise, and I can promise that you will see results. Whenever you have the time, cleanse and cream the face before beginning exercise. Afterward, remove every trace of the cream and slap cold water over the face.

Menus For Today

By Jean Green.

BREAKFAST
Grapefruit
Dry cereal Top milk
Shirred eggs with bacon
Toast Butter
Coffee Milk for children

LUNCH
Codfish cakes
Cole slaw
Brown bread Butter
Baked apples with orange sauce
Tea

DINNER
Baked liver loaf
Creole sauce
Hashed brown potatoes
Braised celery
Lettuce salad with dressing
Assorted breads Butter
Cocoanut cream pie

BAKED APPLES WITH ORANGE SAUCE

6 firm apples
1 cup granulated sugar
1½ cups of water
3 tablespoons of sugar
¾ cup of strained orange juice
1 tablespoon grated orange peel

Core and peel the apples about one-third of the way down from the stem end. Place in covered casserole. Boil 1 cup of sugar with the water for six minutes. Pour over apples, cover, and bake in a moderate oven (400 degrees) until tender. Place one teaspoon of sugar in each apple. Place under the broil until the peeled section is delicately brown. Pour the syrup from the apples, add the orange juice, and boil 10 minutes. Serve over the chilled apples.

Experts Advise Women to Take Daily Face Exercises.

BALANCED REDUCING MENU	CALORIES
Breakfast	
Pineapple juice, ½ cup	75
Poached egg on toast	150
Coffee, 1 tsp. cream	
1 rounded tsp. sugar	50
	275
Luncheon	
Cream of tomato soup, 1 cup	200
Oyster crackers, 12	50
Cottage cheese salad	75
Fresh fruit	50
	375
Dinner	
Boiled ham, 2 slices (4 in. x 2 in. x 2 in.)	200
Boiled cabbage, all you want	25
Cornbread, 1 slice (4 in. x 2 in. x 2 in.)	200
Buttermilk, 1 glass	80
	505

TOTAL CALORIES FOR DAY..1,255

Copyright, 1937, for The Washington Post.

Back and Front Contrast In New Type of Jacket

Paris (AP).—Whether you are coming or going will make a big difference in your appearance this winter, because designers have gone in for making jackets with contrasting fronts and backs.

Jeanne Lanvin makes a suit with a bright red suede back for the jacket, while the front of black wool matches the suit skirt. Shoulders and sleeves follow the red motif, giving a hint as to what is to follow. A modified version of the same color treatment is seen in Lanvin's daytime coats with brilliant panels on the fronts fastened military style with gold buttons.

TODAY'S HEALTH TALK

By Logan Clendening, M. D.

Hazards of the Home.

"Quiet and safe at home," is just a phrase.

The hazard of being at home is greater than being in an automobile.

In 1936 36,000 people were killed while "safe at home." Automobile accidents killed 37,500 in the same period.

The kitchen is the most lethal room in the house. Fifty-six per cent of fatal burns originated in the kitchen.

The bedroom is the room where most of the falls occur (39 per cent) while the living room is a close second.

Peril in Bathroom.

The bathroom also is a dangerous retreat. There have been half a dozen reports of fatal fracture of the skull from slippin, in the bathtub and striking the skull on the sides.

In the bathroom, too, is the hazard of low voltage shocks.

"Has coming into contact with 110 volts of electricity ever caused death in an adult or child?" comes a question.

Even much lower than 110 volts, as low as 75, has led to death in many instances. Alternating currents are regarded as more dangerous than direct, other things being equal. Amperage is more important than voltage. Death almost invariably follows exposure involving 100 or more milliamperes. Bathroom accidents are ordinarily typical of low voltage conditions. The victim, standing in water, reaches for an electrical switch or fixture. Some defect leads to contact with the current. Leakage around electric switches and instruments of all kinds is almost always possible.

Beware of Fumes.

Another home hazard partly connected with the automobile is carbon monoxide poisoning. Do not leave your car with the motor running inside a closed garage. Even for a short time, and especially if you are inside the garage also. Carbon monoxide, which comes out of the automobile exhaust, does not give any warning, even to the sense of smell.

For the treatment of the patient with a low voltage shock, as well as the patient with carbon monoxide poisoning, the treatment is artificial respiration, even if the case looks hopeless.

Household dry cleaning is a hazard, especially in the winter. Keep the windows open if you are going to dry clean at home. A prominent hygienist says he is opposed to the practice of selling any volatile solvent for dry cleaning, at least in gallon packages. No matter if they are labeled, the labels are not read. A housewife buys a gallon and washes half a dozen dresses in a small room, hanging them up to dry while she goes on working. Doing everything, in fact, to assure that she will be poisoned. And she often is.

MARY HAWORTH'S MAIL

Breaking Under Nervous Strain of Living With Husband She Doesn't Love, Wife Asks Advice.

DEAR MARY HAWORTH: I married one man while in love with another, when I was 25. I knew my love for the other man was hopeless; I thought I would never love again and so I finally married my husband, feeling that a home with a man who loved me so deeply (as my husband undoubtedly did and does, judging from his persistence) was preferable to spinsterhood. We have been married for four years—years which have been a never-ending nightmare to me. During this time my husband has been wonderful to me but questions me constantly about whether or not I love him. I do not love him and am not physically responsive to him. Once I admitted this, and he raved and acted like a madman until I assured him that I loved him.

• • • •

The strain of this unnatural situation is breaking my health. I am becoming unbearably nervous, feel as though I am suffocating and for days at a time am so despondent I feel I can't go on. We have a son, six months old. I attempted to leave my husband once before I became pregnant, telling him we would be better off separated, but he pleaded so desperately that I finally consented to remain with him.

• • • •

Being somewhat timid and realizing that divorce would place me in an awkward position with my "straight-laced" father, a dear gentleman for whom I have high regard and respect, I found it impossible to go through with my desire to leave my husband. I know now, however, that it would have been the best course, regardless. I have been faithful to my husband and have not seen nor heard from the man I love since my marriage. I feel, though, that I have deprived my husband of a normal, really happy life since I cannot love him as a wife should love her husband—and I have honestly tried.

• • • •

We are in very moderate circumstances, but I am capable of making a fair salary. At present I am not employed. I think my husband would be happier in the end if he were separated from me. Although he still loves me, he knows in his heart that I do not love him, but will not admit it even to himself. should I continue to live with him, thus insuring my son a home of a sort? DESPAIRING.

• • • •

Case for Psychiatrist.

DEAR DESPAIRING—Avail yourself of psychiatric counsel before making a final decision, one way or the other, in this case. If nothing whatever can be done to transmute your profound antipathy to your husband into tolerant, affectionate appreciation of his "wonderful" kindness and lover-like devotion, then, in my opinion, it will be far better for all concerned for you to leave him. It's just possible, however, that you have never given him a fair chance to establish a tolerable relationship; that these four nightmarish years have been largely of your own creating.

• • • •

You might have been discovered as an emotionally frigid woman, utterly in need of psychiatric enlightenment regarding the intelligent feminine approach to marital love, no matter whom you had married. Not infrequently, you know, women who are emotionally frigid subconsciously skirt admission or realization of this fact by invariably fixing their heart on a man whom they can never have. They profess not to love those men who are available to them, lest they be brought face to face with the fact that they are psychically unprepared or unwilling to participate in a fully reciprocal and normal love relationship.

• • • •

Such frigidity, with its resultant aversion to normal married love, is almost entirely a mental matter and is brought into being by faulty education in matters of sex. The cure is sound re-education such as may be obtained through consultation with a reputable psychiatrist.

• • • •

Supposing, however, that your love for the other man was the real thing, still, since he is denied you, I hope for your sake that you aren't one of those obstinate romanticists so aptly described by Emily Dickinson in one of her little poems: "I've known her from an ample nation, choose one, then close the valves of her attention, like stone." Such an attitude is just about as absurd as a small child's fixed opinion that ice cream is the only desirable food.

• • • •

It may be, of course, that you and your husband are and forever will be fundamentally incompatible, and if this should be conclusively established after a careful inventory of the whole picture by a skilled analyst, you must make a final decision which takes wise account of this fact. As a rule, psychiatrists do not make arbitrary decisions for patients in matters so vitally affecting their lives and other lives interwined with theirs. The most they do is indicate, with complete detachment, the probable consequences of alternative courses of action, and let the patient make his own choice.

• • • •

It behooves you, therefore, to study your problem dispassionately; to arrive at an objective appraisal of it; and, finally, to summon the courage to do the thing which you think best to do for all concerned, giving yourself equal consideration with your husband and child. What your father, or any other strictly conventional-minded person, may think of your decision shouldn't count at all. The sort of home you can give your son depends far more upon your physical and nervous well-being than it does upon the presence or absence of his male parent, I should say. The ideal home environment for a child is one of peace, contentment and happiness, and unless matters are soon straightened out in your household, your son surely never will have it under the existing arrangement. As he grows older, he is bound to sense, and to be adversely affected by, any tense emotional conflict between his parents. M. H.

Miss Haworth will be glad to help you in solving your problems. Write her in care of The Post Woman's Page.

RUGS CLEANED
By Hand
9x12 ..... $3.00
Standard Rug Cleaning Co.
Phone MEtropolitan 4181

HOSIERY REPAIRS
Highest Quality—Lowest Prices
One-Thread Run—15c
Pulled Threads—10c inch
While-You-Wait Service
SOUTHERN STELOS CO.
613 12th St. N.W. NAtl. 8442

THE PERFECT CLOTHES LINE
CLEVELAND 7800
FOR HEALTH'S SAKE SEND IT ALL TO TOLMAN
TOLMAN Laundry
SONIC DRY CLEANING • 5140 WISCONSIN AVE.

Your GOLD STRIPE Stocking Wardrobe Should Include

★ 3-thread genuine crepe, for days that are "extra special" —$1.00 a pair
3 pairs, $2.85
★ 3-thread chiffon, with lace toe and heel, to wear with evening sandals—
$1.00 a pair
3 pairs, $2.85
★ 4-thread chiffon stockings for general daytime wear
$1.00 a pair
3 pairs, $2.85
★ 5-thread service-sheers for sports and country wear— $1.15 a pair
3 pairs, $3.30
★ 3-thread openwork Paris clox, for afternoon—
$1.35 a pair
3 pairs, $3.90
In Washington, Exclusively at—
THE NEW Jelleff's
1214-1220 F STREET
Also at our neighborhood shops—
1721 and 3409 Conn. Ave.

MAZOR Masterpieces
FINE FURNITURE & DECORATIONS
911 SEVENTH STREET N.W.

Security Storage
A SAFE DEPOSITORY FOR OVER 47 YEARS
1140 FIFTEENTH ST.

Beds—Mattresses—Springs
Studio Couches

Let Us Make Your Mattress New in One Day
$5 —and up is all it cost to convert your old sleep-robbing mattress into a comfortable new one that suits your weight. Phone for our representative to call.
ZABAN'S
1215 22nd St. N.W.
National 9410

Three Home Runs Do the Scoring as Yanks Beat Giants for Title

The Post is the only daily morning paper in Washington with A. P. WIREPHOTO Service.

Wide World Photo.

Child Turning to Stone Regains Health.

Daisy Waller, afflicted with sclerodermia, an overdeposit of lime in the body, recovered and, at 12, is a healthy, normal child. Her home is in Atlanta, Ga.

Associated Press Photo.

Around the Bases With DiMaggio in the Third Inning.

Slugging Joe DiMaggio finally teed off in Sunday's game, and Coach Art Fletcher is pictured slapping him on the back as he rounded third. (Left below)—Joe crossed the plate for his usual handshake with Bat Boy Tim Sullivan. (Right below)—The first Giant homer of the series was scored by Mel Ott in the third, shown (upper left) welcomed at the plate by Dick Bartell, who scored ahead of him. Myril Hoag lashed into the rightfield stands in the second (upper right) and was welcomed home by Tim Sullivan and George Selkirk.

Wide World Photo.

The Rain Maker On His Honeymoon.

Charles M. Hatfield, who claimed he can produce rain by releasing chemicals from 24-foot towers, is pictured on his honeymoon at Glendale, Calif., with his schoolmate of 40 years ago, the former Mrs. Martha Priester McLain.

Post Staff Photo.

Redskins Halt Ball Game So Post Newsboys May Be Pictured.

A crowd of The Post's carrier boys saw the Redskins beaten at Griffith Stadium yesterday, 14 to 0. They are pictured in the stands above, while below are Dixie Howell, Bill Young, Billy Carrier, Jimmy Phillips, Sammy Baugh and Charlie Malone.

Wide World Photo.

Veiled Prophet Parades Through St. Louis Streets.

One of the 20 floats in the fifty-eighth annual parade, the theme of which was "Childhood Memories." The parade preceded the annual Veiled Prophet Ball, marking the opening of the St. Louis social season.

SECTION II | Local News Amusements

The Washington Post

Sports Classified | SECTION II

****X WASHINGTON: MONDAY, OCTOBER 11, 1937 13

Over the Coffee

By Harlan Miller

Copyright, 1937, for The Washington Post.

An attache of the Japanese Embassy wandered into the Raleigh's Pall Mall room the other evening . . . Shortly afterward, at the request of some ribald pro-Chinese, the gifted orchestra leader, Sonny Kendis, who got his diplomatic training at New York's Stork Club, played "Chinatown, My Chinatown," and "Moon Over Shanghai." It looked like an international incident until Maestro Kendis played "Japanese Sandman" to ease the crisis. So maybe the Raleigh won't be bombed after all.

* * * *

It's a pity the handsome small D. A. R. auditorium in red and white is so seldom used . . . Perhaps the Daughters could serve the Republic well by installing a string quartet there to play swing chamber music—or a series of the cinema classics of all time, where tourists might come to rest their feet.

* * * *

Youngsters who have been taught that the condor is the biggest of flying birds find a big thrill—and a slight disappointment—in the fierce old stuffed condor at the Pan American Building . . . He's formidable enough, but not much larger than some of the vultures at the Zoo, or a family-size Thanksgiving turkey; and they find it hard to imagine him flying off with a sheep or a vicuna, under his own power . . . Not streamlined enough.

"—fugitives from Greenbelt?"

Adults who keep close tab on President Roosevelt's "Utopia right away" policy get their big thrill visiting Greenbelt, better known as Tugwelltown . . . Like the vision in the wilderness, it is an augury of better things to come . . . The irregular arrangement of the houses, so pleasing after narrow slum streets at right angles, does resemble a little the general layout of heaven as envisioned in "Green Pastures."

* * * *

But the present generation of Washington's Young Marrieds, already a little sot in their ways, will find it difficult to accustom themselves to so much sunshine, so much orderliness and so much commuting . . . I shouldn't be surprised to hear that a few of the early settlers have loaded their treasured possessions (which won't fit in too well in the modern surroundings) in the dead of some dark night and moved back to the old tenement, so perverse is human nature . . . But their children will just love Greenbelt and tell the world that it's the best li'l ole town in America.

Horsey people around the Capital are going to be a bit shocked because the Army (of all people!) has an innovation on tap for its Horse Show next week . . . Instead of the little aprons the riders used to wear to establish their identities, the horses will wear white leather tags on their bridles . . . So this war scare has the Cavalry raring up on its hind legs, alert for self-improvement!

* * * *

Just to demonstrate that it's still full of pep and vigor, I wish the New Deal would do something about that 100-foot coast-to-coast high speed highway which has long been one of the early legends of the more abundant life . . . I began to get a little nervous about the More Abundant Life when that Florida ship canal was abandoned. . . . Looked winded in the first quarter . . . A 100-foot coast-to-coast highway would make me forget the Supreme Court . . . Especially if it's down hill all the way in both directions.

"—the inscrutable professor"

A certain college professor wrote a learned treatise on the New Deal vs. the Old Deal not so long ago . . . His conservative old classmates and former students applauded it as a masterpiece of the conservative, or Old Deal, point of view.

* * * *

But the magazine article was written so abstrusely, its real meaning was so impenetrable, that it appealed to the New Dealers tremendously as a splendid presentation of the planned social order . . . And now the professor has a rather neat job in Washington. No one really knows which side of the fence he's on. Smart people, these professors!

* * * *

Washingtonians are slightly puzzled by the long blossoming of the little billboard on the lawn of the Commerce Building at Fourteenth and E streets, advertising a proud Pennsylvania shrubbery firm . . . Especially since it's treason to drive even a nail on Government property without official sanction . . . Maybe this is Senator Guffey's reward for his radio attack on the Supreme Court incorrigibles . . . Only the termites seem to be showing any indignation against the sign . . . Anyhow, it seems inspired not by the aesthetic but by the profit motive.

Roses Buy Bullets for China

Post Staff Photo.

While Chinese drums thundered last night, Margaret Yee pinned this rose on the lapel of the Rev. H. H. Hung, pastor of the Chinese Community Church, in patriotic exercises at 607 H street northwest. Funds from flower sales will go to aid the defense of Chiang Kai-shek's army against invading Japanese.

Chinese Here Pledge War Aid At Independence Day Fete

Dr. Chuan Chi-pu Tells Crowd Chiang's Army Will Turn Back Japanese; A. F. L. Boycott Action Praised by Minister.

Chinese drums sounded the ancient music of war last night as Chinese residents of Washington gathered to pledge support for the armies of Gen. Chiang Kai-shek on the 26th anniversary of the Chinese republic.

Of Washington's 600 Chinese, only a few could crowd into the tiny room at 607 H street northwest, headquarters of the Chinese movement here, to witness the anniversary ceremonies of the "Double Tenth," China's "Fourth of July."

But more than 300 lined the street outside to hear Dr. Chuan Chi-yu, Chinese consul from New York City, prophesy in his native speech the eventual defeat of the Japanese armies invading China.

No Longer Fear Japan.

Beside Dr. Yu were a picture of Dr. Sun Yat Sen, leader of the revolt which swept the Manchus from their throne, and the flag of New China, red, white and blue, to symbolize Dr. Sun's principles of nationalism, democracy and livelihood.

Dr. Yu described the strength which China will be able to throw against Japan in the present conflict. In military leadership, in the spirit of its people, in its natural resources China is far greater than Japan, he said.

"We used to fear the Japanese air forces, their army and their warships. Now we are learning that we no longer need to call them invincible," he stated.

Dr. Yu called upon his audience to make every possible sacrifice for support of the Chinese armies. "Our country needs us even though we are far away from the battlefield. China's success in the war with Japan depends on our support."

A. F. L. Action Praised.

The meeting opened with the Chinese national anthem, played by the Chinese Music Club of Washington, and the music of the "Double Tenth" sung by children of the Chinese school.

The Rev. H. H. Hung, pastor of the Chinese Community Church, read a letter sent to the American Federation of Labor from the Chinese Salvation League here, indorsing A. F. of L. boycott of Japanese goods.

Miss King Ho-chu, who sailed from Shanghai on the S. S. President Hoover after hostilities started, described the first days of Japanese attack. Miss King arrived in Washington recently to teach in the Chinese school. She brought messages of greeting from the homeland.

Rooms Cold, 1,600 Pupils Move Today

Terrell and Simmons Classes Forced Out by Boiler Delay.

Students Will Be Sent for Time Being to Other Schools.

More than 1,600 school children will be forced this morning to leave their unheated classrooms in Terrell and Douglas-Simmons schools as a result of delay in installing new boilers.

The children will report at Terrell and Douglas-Simmons at 9 a. m. for redistribution to other school buildings.

Dr. G. C. Wilkinson, first assistant superintendent of schools, said that on Thursday and Friday Terrell and Douglas-Simmons classes had "followed the sun" around the buildings without using any rooms where temperatures was below 64, the minimum permitted by District regulations. The sharp change in the weather, however, is expected to prevent use of any classrooms in the unheated buildings today.

Four classes will be assigned to Dunbar High School and two to Shaw Junior High, according to Dr. Wilkinson. These classes will occupy music rooms and other extra space, but several hundred more children will be obliged to study part time, alternating with regular students in the use of classrooms in Jones and John F. Cook schools.

Installation of new boilers in the Terrell and Douglas-Simmons buildings has been promised for October 19 by the contractors in charge of the work, who said that the difficulty of securing boilers accounted for delay in the repairs.

Shots in Air Quell Incipient 'War' in D. C. Chinatown

Residents of Washington's Chinatown might have thought the Japanese had arrived early yesterday when their Sunday morning calm, ordinarily disturbed only by the jingle of tinkling Chinese music and shouts of late celebrants, was suddenly shattered by a rattle of revolver fire.

It wasn't the Japanese. It was only Detective Sergt. Howard Ogle, come to quell a slight distubance at Joy Inn, 609 H street northwest. He was forced to fire three times into the air to pacify a trio of battling men.

Police arrested three persons, all of Capitol Heights, Md. They were John E. Newman, 22, and Bernard F. Rorney, 20, both charged with disorderly conduct, and George W. Forney, 21, charged with disorderly conduct and assault.

48,000 Visit Zoo, See New Animals

Washington's new zoo animals were viewed yesterday by a throng estimated at between 48,000 and 52,000 persons—one of the largest crowds of the year.

A large percentage of the throng was from out of town as attested by the number of cars bearing foreign license plates. The zoo police force worked overtime handling the tremendous flow of traffic, and parking space was at a premium.

At least 50 per cent of the throng was composed of children.

Flowers for 72 Years' Service to Church

Post Staff Photo.

Seated in Union Methodist Church last night, where she has been a member 72 years, Mrs. Joanna E. Eiker was all but overwhelmed when the congregation presented her with this basket of flowers. The church was celebrating its fall rally day.

D. C. Auto Tax Put at 17% of A Car's Value

Total Levy Rose 11.8% in 1936, A. A. A. Says; Assails Increase.

"The average automobile in Washington cost its owner $33.12 in special motor vehicle taxes during 1936," asserted Russell E. Singer, general manager of the American Automobile Association, in a statement issued yesterday declaring that "figures for the District of Columbia clearly reveal the inordinate level to which motor taxes have risen."

"Since the average car's life-value is $190.08," continued Singer, "the tax paid on it last year alone was equivalent to 17.4 per cent of its value. The 181,319 automobiles registered in the Nation's Capital in 1936 were valued at $34,465,116, and paid State, local and Federal taxes aggregating $6,005,440. This was an increase of 11.8 per cent over the $5,370,023 total tax bill paid by District motorists in 1935.

"All motor vehicles registered in the United States, with a total valuation of $5,364,000,000, paid taxes of nearly $1,500,000,000. Thus, the motor vehicles owner was subjected in 1936 to a tax ratio of $27 for $100 of value, an extremely high ratio, judged by any standard. In fact, the modern automobile during its life span of eight years pays taxes equal to double its average value.

"For many years the curve of motor taxes has been a constantly ascending one, whereas, generally speaking, railroad and rural real estate taxes have tended toward lower levels. For example, the ratio of the motor vehicle tax rate to value increased 9.5 per cent during the period 1932 to 1935, while the ratio of railroad taxes declined 11.4 per cent.

In the Same Church 71 Years, Woman Gets Flowers at Service

Mrs. Joanna Eiker, 82, Congratulated by Pastor and Congregation of Union Methodist; Still Active in Works.

When Union Methodist Church, Pennsylvania avenue and Twentieth street northwest, celebrated its "Fall Rally Day" yesterday morning, no one joined more heartily in the service than Mrs. Joanna Eiker, 82, of 2015 Kearney street northeast. And no one was more surprised than she was at the innovation which the pastor, the Rev. Dr. John R. Edwards, introduced at its close.

For, approaching Mrs. Eiker with two members of the congregation, Mrs. Herbert Scrivener and Mrs. J. L. McLain, the pastor congratulated her on "72 years of uninterrupted and active service as a member of the church." Mrs. Scrivener and Mrs. McLain then presented to Mrs. Eiker a large basket of flowers.

Although almost overwhelmed by these honors, Mrs. Eiker quickly recovered to receive the congratulations of her fellow-worshippers and to recall the many changes during the nearly three-quarters of a century which has elapsed since, as a girl of 10, she joined the church. Mrs. Eiker has been an active member of the various church societies and is particularly interested, as a member of its Home Missionary Society, in the welfare of Sibley Hospital.

Her two sons, David C. and Guy C. Eiker and a daughter, Mrs. Charles Gordon, were with their mother at the morning service. Her husband died 30 years ago.

Lemon Team Places 2nd in Bridge Tourney

By Marian H. Barre.

A slim margin of 210 points last night gave first place in the District bridge tournament to the Lemon team, comprising Mr. and Mrs. J. H. Lemon, Mrs. M. R. West and L. R. Watson, after a 12-board playoff left them tied with the second team in total boards won.

The Lemon team won over Mrs. V. A. Clarke, Mrs. H. C. White, W. M. McIntyre and Roy Thurtell. Tabulation of point score covering the entire play broke the tie when both teams had won 43 boards.

E. B. Conolly and Thomas Hamlin, defending champions, took first place in the event for open pairs Saturday night to win the Woodward Cup. Though it was the first successful defense of the cup in seven years, it was Hamlin's third win. Playing with Mrs. Hamlin, he first captured it in 1933.

The winners had a ponderous lead, scoring 296.6 match points to 261.2 for Mrs. J. H. Lemon and L. R. Watson, jr., runners-up, who had led the first session. Another gap in the score came in third place, 249.9 points for Mrs. A. P. Stockvis and Mrs. M. R. West. The fourth and fifth pairs, E. B. Pennebaker and Oscar Brotman, and Dr. L. Lord and Julius Tilles, crowded behind with drops of only one point. Thirty out of 59 pairs survived elimination after the qualifying round.

Washingtonian Hurt.

John Chappelear, 30, of 1112 E street southeast, was brought to Gallinger Hospital late last night suffering from a possible fractured skull and serious internal injuries. He was understood to have been picked up on the Southern Maryland pike about 7 miles south of Brandywine, Md.

Johnson Asks Civil Service For Tax Aides

Suggests Morgenthau Use Only Eligible Men as Deputy Collectors.

Blames Social Security Act for Decrease in Merit System Ranks.

Placing the exempt position of deputy collector in the Bureau of Internal Revenue under the merit system in the classified civil service was urged by Robert L. Johnson, president of the National Civil Service Reform League, in a letter made public yesterday, addressed to Secretary Morgenthau.

Johnson wrote that, "during the past year the number of deputy collectors rose from 4,614 to 7,919, an increase of more than 70 per cent, while the number of clerks in the same bureau who are under the civil service law decreased by 12 positions, from 807 to 795, or 1.5 per cent.

"We assume," continued Johnson, "that the collection of pay roll taxes under the social security act accounts in large measure for the addition of so many employes to the Bureau of Internal Revenue. We cannot help but believe, however, that the disproportionate increase in the number of deputy collectors indicates that many appointments have been made under this title to avoid the requirement of competitive examination, which would be required of clerks."

The duties performed by deputy collectors, Johnson pointed out, do not differ appreciably from those assigned to many employes in the classified service.

"They are routine positions having nothing whatever to do with determination of policy, and would, therefore, come within the class of positions which the President, in his message to Congress of January 12, 1937, named as properly within the scope of the civil service act," he stated.

The letter further recalled that deputy collectors were exempted from the civil service act in 1913 and that for many years the United States Civil Service Commission has recommended they be restored to the classified civil service.

'False Liberals' Scored By Cartwright on Radio

The Rev. John K. Cartwright attacked bigotry of "false liberals" last night in a sermon opening the eighth year of the Washington Catholic Radio Hour over Station WOL.

He said that the "true Spanish people" have risen against "the so-called government . . . with its destruction of all values and all decencies that make life bearable. There is no 'false liberal' in the United States today who does not say he believes in religious liberty. . . . He protests against the denial of religious liberty in Germany."

Huge Army to Aid In Census Drive

Plans for "the most intensive volunteer organization of the Nation since war days" were announced last night by John D. Biggers, administrator, in preparation for the unemployment census ti be taken November 16-17.

In a letter to the municipal head of every town and city in the country, he has asked appointment of a citizens' committee of co-operation to obtain complete enrollment.

There will be speakers' bureaus to address, posters and other displays.

Each committee, it was suggested, should consist of two representatives of labor and two from business, one from each leading religious group, women's club, local welfare organization, foreign language group, Visiting Nurses' Association, Red Cross chapter and veterans' organization.

First Lady, 53 Today, Marks Occasion Quietly

Quietly as usual and in line with family tradition, Mrs. Franklin D. Roosevelt will celebrate her fifty-third birthday today at a family dinner with a cake holding 21 candles. No other celebration is planned.

Do You Want to Rent Your Furnished Apartment?

Apartment hunters depend on Post Want Ads to tell them which apartments are available. These people are your prospects. Reach them through a Post Ad—as did this smart home owner:

EXQUISITE apartment in beautiful English suburban home; 4 rooms, dinette, complete electric kitchen, bath, garage; elegantly furnished; Venetian blinds; rental, $75 month. SHepherd 2073 after 6:30.

A 3-line Post Ad costs only 54 cents. Our Miss Joyce will gladly help you write an ad. Phone

NAtional 4200

POST WANT ADS

Alexandria Police Join in Search for Missing Aged Man

Alexandria police yesterday launched a search for Robert Hancock, 79-year-old retired businessman, believed wandering and unable to find his way home. He has been missing since Wednesday.

The aged man has suffered two strokes within the past year and, relatives say, has since lost all sense of direction. He lives with his son-in-law and daughter, Mr. and Mrs. Kenneth Baggett, of West Glebe road.

Hancock was last seen near the Army and Navy Country Club in Arlington County Wednesday. A man answering his description asked a stranger to help him find his home.

When he disappeared Hancock was wearing a pin-striped coat, oxford gray trousers, a blue shirt and a gray felt hat. He weighs about 100 pounds.

Name the Gaur

Not as good a zoo showman, perhaps, as the bear, the ape or the cobra, the gaur, nevertheless, is destined to be one of the most highly prized sights in National Zoological Park.

Finest wild cattle in all Asia, the gaur of India is the tallest member of the oxen family. He is a fierce and courageous animal, to the delight of hunters ambitious enough to tackle such game, though he will attack only in self defense.

The pair which will reach Washington Wednesday are the first ever to be exhibited here. What do you think they should be named?

.....

.....

Signature and address.

.....

.....

RUGS CLEANED
9x12 DOMESTIC WASHED $2.75
Rugs Cleaned—Stored
3316 P St. N.W. WE. 2330
STAR CARPET WORKS

Giraffes Finish Quarantine, Reach Zoo Here Wednesday

Accompanied by Host of Other Beasts for Post Readers to Name.

The giraffes are coming!

At 5:20 a. m. Wednesday the sky-high quartet, along with about a dozen other hooved animals which have been in quarantine at Athenia, N. J., for nearly two weeks, are due to reach Washington by train. Unloading will begin about 8 o'clock and then all will be taken directly to the Zoo.

Zoo officials yesterday announced receipt of a message from Frank Lowe, an assistant head keeper, saying that the four giraffes, two African buffalo, two blue sheep, five deer, two Asiatic wild cattle, two pygmy buffalo and one goat antelope are in good condition.

Lowe has been with the consignment ever since its debarkation from the freighter Silverash in New York two weeks ago today. The more than 1,000 birds, reptiles, tigers and other specimens not susceptible to foot and mouth disease were shipped here immediately.

One pair of giraffes already are known as Nicky and Spring Song but the other pair, as well as the buffalo, wild cattle, blue sheep, deer and goat antelope, are waiting to be named by Post readers. Hundreds of suggestions are in already, for everything from the little tree climbing kangaroo to the fierce Sumatran tigers, but it is not yet too late to enter.

If the animal you would like to name is not the subject of today's ballot, just send in your suggestion on a plain piece of paper, giving your name and address.

PAINT FOR EVERY SURFACE
GLASS FOR EVERY PURPOSE
HUGH REILLY CO.
1334 NEW YORK AVE
NAtional 1703
NEARLY 50 YEARS OF QUALITY & SERVICE
Tune in Station WRC
Tuesdays & Thursdays, 11:30 A. M.

MILK is both food and drink. It builds strong, healthy bodies and builds them for less money than any other food.
Increase your order for more milk—a quart a day for each member of the family. Use it in soups, vegetables and desserts. Remember that milk is usable in hundreds of delicious dishes.
And when your bottle of milk has our cap on it you may be certain it is fresh, clean, pure and wholesome.

EMBASSY DAIRY
Phone ATlantic 0070

CALLING ALL LAUNDRY!
HERE'S HOW TO CUT LAUNDRY COSTS!
PIONEER LAUNDRY
Economy Service
This is a laundry service that challenges the increasing high cost of living . . . bed and table linen immaculately, perfectly ironed . . . wearing apparel ready for wear . . . men's shirts only 10c each additional. Try it, now. Phone NO. 1315.
12c lb.
PIONEER LAUNDRY
DRY CLEANERS
RUG RENOVATORS
★ Phone No. 1315 ★
920 RHODE ISLAND AVE. N.E.
CASH and CARRY SERVICE 10% off

Shirley's Hair Becomes Issue On Other Side

New Style Coiffure Has London Worried Lest Head Is Shaved.

By the United Press.

Hollywood, Oct. 10.—From London came the query:

"Understand Shirley Temple's head is shaved and she wears wig. How please?

So out we sped today to the Twentieth Century Fox lot, among the hills and oil wells, to discover that every strand of corn-colored hair on the head of America's No. 1 box office attraction was installed by Nature; not by a wig maker.

Shirley, who is 8½ years old, has current ambitions to be a policewoman when she grows up, and has as nice a childish smile as you'd care to see.

She now is playing in a modernized version of the old novel, "Rebecca of Sunnybrook Farm." She's wearing socks and a brown linen dress which doesn't quite cover her thighs. Her hair is in curls all over her head, just as it always has been, and that seems to be what got London all excited about whether she was bald.

In the film she goes to the country, curly-headed, only to be informed by her rural hostess that curls are too hard to keep curly. So she brushes Shirleys' hair back from her ears and ties it with a ribbon.

The studio press agent dutifully made known the news about Shirley's new hairdress (which won't take place until next week) and then things began to happen. Mrs. Temple takes up the story from here:

"I was sitting at home one evening with Shirley by my side when the phone rang. It was a London newspaper reporter. He wanted to know if Shirley had lost her hair. I told him she hadn't. He insisted that I make sure.

"So I turned to Shirley and felt her hair. It really was funny. I assured my caller that honestly my daughter had hair. He still wouldn't believe me. He kept asking me questions for 15 solid minutes—and I'm still not sure whether I convinced him."

Mrs. Temple said she had received so many erroneous reports about Shirley from folks who never have seen her, that now she laughs at them all.

A variation of this same kind of fan mail—concerning hair again—is plaguing her now. Hardly had the story gone out about Shirley's hair being tied back with ribbons, before people began writing in for curls. They asked Mrs. Temple to snip 'em off with scissors, and mail 'em in envelopes—which would be preserved with the family keepsakes.

Shirley's mother said she'd appreciate it if nobody wrote her any more similar requests, because as soon as Shirley finishes the picture, her curls will return to their accustomed place on top of her head.

The set upon which Shirley works is a little surprising. She has a silvery trailer parked inside the cavernous depth of Stage 10. Inside this vehicle are white chairs and tables, red rugs and red and white curtains. Here, Shirley studies with her school teacher, when not actively before the camera.

Sunnybrook Farm is built squarely in front of the trailer. It consists of an old white house, with real grass planted in earth sprinkled on the planks and paper hollyhocks by the fence. Above all this shine the big lamps and the special baby spots to bring out the high lights in Shirley's genuine, self-grown hair.

Virtually all members of the crew, including cameramen, gripmen, propmen and ordinary laborers, have been with Shirley for several years. She knows them all as friends and they treat her like a pal.

They're all under strict orders not to smoke on duty, nor to curse. Shirley might otherwise learn some habits she shouldn't ought to!

Little

Shakespeare's classic comedy of "As You Like It," with Elizabeth Bergner, one of the most brilliant of contemporary actresses, in the role of Rosalind, is revived on the screen at the Little Theater this week as chief features of the photoplay program.

Played by the same star on the European stage, this Inter-Allied Productions' release, distributed in this country by Twentieth Century-Fox, brings to the silver sheet a painstakingly accurate duplication of the performances that distinguished the original. The play is reproduced in celluloid practically as Shakespeare wrote it, with Miss Bergner repeating the elfin portrayal that brought such luster to her name on the boards.

The supporting cast is composed of English players of renown, whose experience in classic drama is wide and whose adaptability to the newer medium is complete. The role of Orlando is interpreted with grace and skill by Laurence Olivier, the exiled duke by Henry Ainley and Duke Frederick by Felix Aylmer. Stuart Robertson, Leon Quartermaine, Austin Trevor, Lionel Braham, Mackenzie Ward and Sophie Stewart are among others in the cast who lend authenticity to this translation of a noted work into new terms of expression.

Like all of its star's starring pictures, "As You Like It," was directed by Dr. Paul Czinner, who, in private life is Miss Bergner's husband. The story treatment for the screen was suggested by Sir James Matthew Barrie, whose reverence for the Bard is sufficient earnest of the film's integrity.

The bill for the new week at the Little is augmented by abbreviated camera subjects and a new newsreel release, rich is topics of timely interest.

Blues Queen in Henie Musical

Ethel Merman, Broadway's favorite blues singer and star of five successive musical comedy hits, has been signed to a long-term contract by Twentieth Century-Fox.

Her first assignment will be a featured role with Sonja Henie and Don Ameche in "Bread, Butter and Rhythm." Now in New York, she will go to Hollywood early in October, approximately at the time of the return of Sonja Henie from her visit to her native Norway.

Miss Merman established something of a Broadway record when, in successive seasons, she starred in "Girl Crazy," George White's "Scandals," "Take a Chance," "Anything Goes" and "Red Hot and Blue," each an outstanding hit of its respective year.

Nelson B. Bell About The Showshops

The Rialto Will Undertake Functions of Auditorium In Formulating New Policy of Varied Entertainment

Famous Ninth Street House to Be Guided by Citizens' Voluntary Advisory Board Under Present Management; Has Had Notable History; Variety Club Plans Banquet; Belasco Closed; Theater Notes.

ESTABLISHMENT of the Rialto Theater as a civic, cultural and free speech center in Washington, to be operated with the co-operation of an advisory board of representative citizens, is announced today as the successful culmination of several weeks of conferences seeking to meet the lack of adequate auditorium facilities in the National Capital.

BELL.

With the consummation of plans now being perfected, the Rialto will be the only auditorium in Washington with air conditioning and permanent facilities for the housing of concerts, lectures, civic meetings, conventions, motion pictures and theatrical attractions. Flexible seating arrangements will accommodate audiences of any size up to 2,000.

Particular emphasis is laid upon the fact that the new project is not being undertaken in opposition to existing auditorium, hotel or theater enterprises already in operation, but has been founded to fill a definite need here for a medium-sized auditorium, available for and easily adaptable to all types of gatherings.

Success of the venture is foreseen in commitments already booked by the Rialto management from a number of established organizations eager to center their activities in this convenient and well-equipped edifice.

Among those who will serve on the voluntary advisory board, participating as private individuals and not in their official capacities, are Dr. John Studebaker, United States Commissioner of Education; Elwood Street, director of the Board of Public Welfare; John Charles Thomas, world-famous concert star; Richard Hogue, founder of the Bronson Cutting Memorial Lectures; Mrs. Henry Grattan Doyle, president, District of Columbia Board of Education; Owen Lovejoy, American Council on Education; the Rev. Russell J. Clinchy, pastor of the Mount Pleasant Congregational Church; Mrs. Charles Collier and Mrs. Edward Coleman, of the League of Women Shoppers; Corrington Gill, assistant Works Progress administrator; Miss Mathilda Young, of the Junior Cinema Guild; David Cushman Coyle, author and economist; Nicholas Ray, theatrical producer; Clark Foreman and Rex Goldsmith, of the District of Columbia Cooperative League; Jacob Baker, president, United Federal Workers of America; Robert Lincoln O'Brien, chairman, Film Society of Washington, and Dwight F. Scott, insurance executive.

The Rialto's new policy will be inaugurated with the initial Washington presentation of the Columbia Opera Company of New York, which will offer a seven-day season of standard operatic works, beginning Monday, October 18, under the auspices of the T. Arthur Smith Concert Bureau.

The Washington Film Society has contracted for a subscription season of ten programs from the Museum of Modern Film Library, of which mention was made in this space a few days ago, beginning Wednesday, November 17.

The Junior Cinema Guild, which presented four successful experimental programs last spring, will offer a series of children's motion picture entertainments on Saturday mornings, alternating with the Children's Theater of New York, at the National Theater.

Further interest in the project has been evidenced by numerous other local and national groups of various types, heretofore handicapped by inadequate auditorium facilities in Washington. Negotiations are under way with music, theater and patriotic groups, business and professional organizations, lecture and discussion societies, organized labor and consumer associations with a view to making the Rialto Theater their public outlet.

This, then, seems to solve the long-standing puzzle of the future place in the community of the famous Ninth street theatrical property.

• • • •

It seems worthy of being recalled at this time that the Rialto Theater was built and opened by Tom Moore, pioneer motion-picture distributor and exhibitor, in 1918. Designed by John J. Zink, Baltimore theater architect, who since has erected several other playhouses of the first rank in the Capital, the Rialto was distinctive in its one-floor plan, with a seating capacity of approximately 1,900. A fringe of balcony was added later, increasing the seating arrangement to a total capacity of about 2,100. It long was known as the "Temple of the Muses" and was recognized as the finest motion-picture house of its day in Washington. After Tom Moore relinquished active operation of the property, it was leased to "Uncle" Carl Laemmle and Universal Pictures and continued as a first-run motion-picture theater. For the past two seasons it has been run as a revival film house by Mrs. Louise Noonan Miller and A. M. Tolkins, operators also of the Little Theater a block away at Ninth and F streets. Mrs. Miller and Mr. Tolkins will continue at the helm of the Rialto under the new policy.

• • • •

Having just enjoyed its most active, most eventful and most progressive nine-month period since its organization three years ago, the Variety Club of Washington now enters 1937's home stretch with plans for its fourth annual dinner and dance, which it hopes to make the crowning event of a star-studded year.

Carter Barron, Variety's chief barker—showmen's patois for president—announces the Saturday night before Thanksgiving, which is by the way of being November 20, as the time of the dinner dance; the Willard, as usual, the place.

Committees to take charge of the affair already have been appointed, as follows: Sidney B. Lust, general chairman, with Harry E. Lohmeyer, of the Warner organization, as his chief aide and chairman of the entertainment committee; Tom O'Donnell, the ersters-any-style man, and Sam Galanty, division manager for Columbia Pictures, dinner committee; Rudolph Berger, of M-G-M, ticket sale; Harry P. Somerville, of the Willard, decorations and special talent; Ray Bell—no relation—publicity; Sam Wheeler, Twentieth Century-Fox, hotel reservations; Joseph P. Morgan, printing; Sam Galanty and Dr. Frank T. Shyne, first aid to the ailing actor, reception; Hardie Meakin, of RKO-Keith's, talent host; A. Julian Brylawski, finance; Archie Engle, program, and Abe Lichtman, of the Lichtman theater chain, out-of-town contacts.

Program details and date of the opening of the ticket sale will be announced in the near future. Nice to be able to sleep all day Sunday following one of these gay soirees!

• • • •

A contrasting note to the Rialto's pretentious plans is sounded in the announcement that the Belasco Theater closed its doors to the public with the last showing of "Libertine" last Friday night. Future plans for the famous old Lafayette Square house have not been made known, but a subterranean report has it that the theater will not immediately reopen under any permanent contractual agreement, the Shuberts having other plans in the back of their minds. More of this later—when, as and if.

• • • •

The off-screen voice is having its innings in certain short-reel subjects on view locally this week. The complete narrative of "The Boss Didn't Say Good Morning," in which Jack Munhall does a nice piece of work at the Palace, is recited by an invisible speaker and, at the Earle, Floyd Gibbons does his full share of visible and invisible talking as a descriptive commentator upon the developments and purpose of "Attic of Terror," a brief thriller, released as first of a new Warner Brothers series of "Your Own Adventures" stories suitable for picturization.

The idea behind the Gibbons series is for the lay public to submit their most harrowing experiences for purposes of short-reel production. A cash prize is paid for each idea accepted and each successful competitor is eligible for a final grand prize of $1,000 for the best of the series upon completion. In the "Attic of Terror" ice-breaker, it seemed to me on Friday that the narrator was a little too much in evidence for best dramatic effect, but that is only the way it seemed to me.

And speaking of short subjects, "Rocky Mountain Grandeur," in natural color, on the bill at the Trans-Lux, is precisely what its title says it is.

• • • •

Greater-Love-Hath-No-Woman Note.

When "This Way, Please" opens on the screen at the Metropolitan next Friday, Mary Pickford will be seen as an "extra" in one scene. Charles "Buddy" Rogers is star of the film—but they hadn't been married then!

Is Filmed Star of British Epic

Yesterday, a girl hedged about by the strict disciplinary measures of a martinet mother, but today the Queen of England, Anna Neagle, garbed in the coronation robes, preparatory to meeting her ministers for the first time following her accession to the throne. The scene is from "Victoria the Great," Herbert Wilcox' brilliant re-creation of the life of the famed sovereign, which RKO-Radio will distribute throughout the world where motion pictures are shown.

In Hollywood

With JIMMY FIDLER

Hollywood, Oct. 10.—Idol Chatter: George Brent's suit for annulment of his Mexican marriage seems to have done his popularity with feminine America no good — and lots of it. June Lang always reminds me of those ritzy-looking French dolls that were such stylish decorations for Milady's boudoir a few years ago. Add Hollywood's hobbyhorsemen: Gloria Stuart, enthusiastic collector of rare sea shells. There would be a pair of very red ears in town if the director of Lupe Velez's current opus could understand Spanish cuss-words. Adolphe Menjou buys 60 suits a year—how many can you struggle along with?

GEORGE BRENT.

Still trying to think of something venomous enough to say about the Ritz Brothers off-screen exhibitionism—but the words still escape me. Today's burning ambition; to see the curvacious Mae West riding that bicycle which was presented to her the other day by a fan. Dorothea Kent is not superstitious, but she always knocks on wood before starting a scene—just in case. Hollywood Ironies: The League of Decency has placed its stamp of approval on "The Life of Emile Zola"—but 23 of the 24 novels written by Zola are still banned by the Catholic Church.

Odd how few screen stars are college grads—and odder still that most of them play toughies by choice. Virginia Bruce divorced John Gilbert before his death but she always signs her name "Virginia Bruce Gilbert"—and that is the way it is printed on her dressing room door. If you saw a photograph of Dolores Del Rio as she appeared on her arrival in Hollywood, you would never recognize her. Answers to your questions: Mary Brian will appear this fall in a Broadway play.

Frances Farmer is one of Hollywood's most discussed ladies. Her enemies—and she has plenty—accuse her of being cold, haughty, selfish, up-stage and insulting. Judging from their fluency when she is mentioned, they must lie awake nights coining new verbal harpoons wherewith to spear the Farmer girl. On the other hand, her friends—and they are legion—extol her frankness, her sincerity and her intellect. They outdo even the press agents in inventing superlatives when she is concerned. Frances seems to be like the olive—either you like her a lot, or you hate her. The thing that impresses me is her ability to arouse such vehement emotion in everyone who meets her. People who have that ability usually become great stars.

They are chuckling just now about Martha Raye's latest faux pas. She was visiting on a Paramount set when Adolph Zukor, the big boss, arrived. "Hello, cutie," wisecracked Mrs. Raye's favorite daughter. Adolph took that in stride, but asked what she was doing on that set. "Just getting a few pointers," answered Martha, tartly. "Miss Raye," said the great Zukor dryly, "after seeing your last picture, I think you need a few pointers!"

The world lost a great diplomat when Zanuck became a movie producer. Not long ago, with production costs at Twentieth Century-Fox skyrocketing beyond all reason, he installed a scheme that would do credit to a Machiavelli. Each day he calls into executive session all of the studio's various department heads and for one solid hour the boys try to pare the requisitions which have been filed for the next day's shooting.

If 60 extras have been ordered for a picture, they try to whittle the number down to 59; if 40 cafe chairs have been demanded, they try to figure out a means of getting by with half as many. And the plan is paying dividends—production costs have dropped a good 10 per cent. True, not one department head ever suggests a saving on HIS requisitions. Zanuck never expected that they would. But how the boys try to cut one another's throats! That is where the economy begins.

Copyright, 1937, for The Washington Post.

Magazine Girls Score on Screen

Professional models as the source of new faces for Hollywood's motion-picture industry was given a boost in rating when four young New York models signed six months ago. The girls, Alice Armand, Iva Stewart, Elizabeth Palmer and Irma Wilson, will continue under their present Twentieth Century-Fox contracts.

The four girls thus secured were placed in daily training in dramatics and given small bits in current pictures. So well have they developed that the studio is considering further raids in this field for future star material.

Film Star Paints Under Fake Name

It's supposed to be a secret, but J. Edward Bromberg, who is playing an important role in "Second Honeymoon," is a first-rate watercolorist.

All during the summer Bromberg worked on a series of water colors of the Hollywood hills, which he plans to exhibit when he goes East this fall to see the openings of the new shows.

Sensitive to criticism of his hobby, Bromberg exhibits under the pseudonym of "Lester Strasser."

Film Table

Palace—"The Bride Wore Red," at 11:55 a. m., 2:20, 4:45, 7:10 and 9:35 p. m.

Earle—"Annapolis Salute," at 11 a. m., 1:35, 4:25, 7:20 and 10:10 p. m. Stage shows at 12:25, 3:15, 6:10 and 9 p. m.

RKO-Keith's—"Music for Madame," at 11:59 a. m., 1:53, 3:53, 5:53, 7:53 and 9:53 p. m. "March of Time," at 11:32 a. m., 1:32, 3:32, 5:32, 7:32 and 9:32 p. m.

Loew's Capitol—"Madame X," at 11 a. m., 1:45, 4:30, 7:15 and 10 p. m. Stage shows at 12:55, 3:40, 6:25 and 9:10 p. m.

Metropolitan—"Souls at Sea," at 11 a. m., 1:05, 3:10, 5:20, 7:30 and 9:40 p. m.

Columbia—"Double or Nothing," at 11:35 a. m., 1:35, 3:35, 5:35, 7:40 and 9:40 p. m.

Trans-Lux—Newsreel and Shorts, at 10 and 11:45 a. m., 12:30, 1:45, 3:00, 4:15, 5:30, 6:45, 8:00, 9:15 and 10:45 p. m.

Little Theater—"As You Like It," at 11:28 a. m., 1:31, 3:33, 5:36, 7:38 and 9:41 p. m.

Tivoli—"Wife, Doctor and Nurse," at 2:00, 3:55, 5:50, 7:50 and 9:50 p. m. p. m.

Ambassador—"Annapolis Salute," at 6:15, 8:00 and 9:50 p. m.

Uptown — "Wife, Doctor and Nurse," at 2:00, 3:55, 5:45, 7:40 and 9:40 p. m.

The Post's New Yorker

By LEONARD LYONS

New York, Oct. 10.

CORDELL HULL: Private investigators will prove that the Nazis will attempt to set up their first municipal government in America—at Yaphank, N. Y., where they have their summer camp. Wholesale registrations, pursuant to orders, are being made by all the Nazis who occupied bungalows there. And if they succeed, they'll outnumber the citizenry . . . French Line: Is it true that the father of one of America's highest paid radio stars last week sailed on one of your ships—third class?

• • • •

ABC BOARD: Jack Dempsey, who was arranging a deal with that drug company to manufacture a whisky named after him, has postponed negotiations. He was informed that the company was having labor troubles—and so decided to wait . . . Ira Gershwin: The Warner Bros. deal to screen the life of George Gershwin has hit a snag—all because they want the exclusive rights to his music.

• • • •

DUKE OF WINDSOR: Herb Wilcox, the British film producer, went to Scotland to find out where their sympathies lie, as far as you are concerned. "Edward came here," was the way they put it, "and expected jazz from our bag-pipes" . . . Police Commissioner Valentine: The Gayety Theater, at Broadway and Forty-seventh, will cash in on the new "Red Circle Murder." Their newest presentation will be called "The Crimson Circle" . . . Mrs. Gary Cooper: Mack Gordon, the girthy song-writer, met your husband—who told him that your baby weighs 8 pounds. Gordon placed one of his massive thumbs in Gary's arms, and said: "Eight pounds? Here. Practice rocking your baby!"

• • • •

SAM H. HARRIS: George Tobias, the bewhiskered Russian of your play, "You Can't Take It With You," almost was shanghaied last week. Victor McLaglen and Brian Donlevy, who wanted him to come with them to Europe, locked him in their stateroom. Tobias escaped one minute before the boat sailed . . . Bert Acosta: A man who said he was you applied to take "the cure" at a city hospital. The doctors treated him gleefully, and brought all their pals in to see the big celebrity. After two weeks of this joy-ride, the drunk was exposed. He's now at Bellevue's Psycopathic Ward . . . Charles MacArthur: Ben Hecht, your former partner, made a statement that people have no use for money after they acquire it. Pearl Trefen of the Bronx wrote to him, denouncing him. So Pearl got a job—as Hecht's secretary!

• • • •

J. D. ROCKEFELLER: Noel Coward, invited to attend Sheila Barrett's premiere at your Rainbow Room last night, sent a wire: "Mr. Coward is frightfully sorry that he can't attend your little party. But Mr. Coward is going to the country, Mr. Coward is. (Signed) Mr. Coward" . . . Prof Irving Rosenthal: Thanks for inviting me to lecture before your 10 a. m. journalism class at C. C. N. Y., on the rules of Broadway columning. But the first rule is—Never wake up before 2 p. m. . . . Chief Justice Hughes: Charles Lederer and Alec Woollcott have finished their play based upon the career of Justice Oliver Wendell Holmes. It's a farce-comedy!

• • • •

MERVYN LEROY: Your new associate, Robert Sinclair, who couldn't make the Mask and Wig Club while he was a student at the University of Pennsylvania, was just made a member of the advisory council there . . . New York Drama Critics Circle: When "The House of Cantrell" opens at the Comedy Theater the critics will be snubbed. They won't get tickets to the premiere . . . Jock Whitney: Myron Selznick, the agent, took a full page "Prisoner of Zenda" ad in the Hollywood Reporter. It read "Directed by John Cromwell—a Selznick client. Additional dialogue by Donald Ogden Stewart, a Selznick client. Featuring Mary Astor, a Selznick client; C. Aubrey Smith, a Selznick client; Raymond Massey, a Selznick client." He forgot to add that this was a Dave Selznick picture!

• • • •

WILL HAYS: Hollywood's long-distance sneak-preview record was broken when "Nothing Sacred," the new March-Lombard picture, was exhibited at a Seventy-second street theater. An entire crew of technicians was brought here by plane, to assure a perfect presentation . . . J. Edgar Hoover: The Governor of New Mexico, here for the World Series, took no chances. He marched into the International Casino, accompanied by a bodyguard who carried his gun in the open! . . . Musicians Union: Doherty, who just bought Palm Beach's largest hotels, will install as band leader there—John Philip Sousa, jr.!

Copyright, 1937, for The Washington Post

Gayety

"FOOT LOOSE PARADE." James J. Lake presents the musical production in two acts and 22 scenes, featuring Jerri McCauley and Charles "Peanuts" Bohn, supported by Dolores Le Land, Kenza Vinton, Bebe Sherman, Nellie Clarke, Mildred Jordon, Johnny Cook, Bill Crooks, Marty Wayne, and Tommy Hanlon. Dance numbers produced by Frank Bryant; staged by James J. Lake. Reviewed Sunday matinee by Art John, BCAA.

This week's show, which stars Jerri McCauley and Charles "Peanuts" Bohn, is one of the best-balanced attractions we have seen this season at Col. Lake's Gayety Theater. It has good comedy, pretty girls and boasts several novelty song numbers which hit a new high in variety entertainment.

Comedy, however, proves one of the outstanding features on the bill, with one funny personality by the name of Bohn being largely responsible for the many laugh-provoking moments during the two acts. Although not much taller than his nickname, Bohn is a comedian who is somewhat different from his predecessors in putting over his laugh lines, coming through with several sketches that carry real punch. Incidently, "Peanuts" is not only a real wit but—clever cartoonist as well, this being attested in a short scene where his crayon characters on paper are nothing short of amazing.

Held over for a second week is Jerri McCauley, whose songs and dances executed in the typical McCauley manner, have made her such a favorite here. Then there are such artists as Delores Le Land and Kenza Vinton, who make themselves valuable assets in the various comedy "bits," not to mention the songs of Bebe Sherman, justly typed as a carbon copy of Sophie Tucker.

Nellie Clarke and Tommy Hanlon do several amusing and clever character numbers which are among the best we've seen at this house.

Honorable mention should be made of the dancing by Mildred Jordon and Marty Wayne; the excellent singing rendered by Bill Crook and Johnny Cook's smooth straight-man portrayal. The chorus, unfortunately, is not up to the usual variety show appeal, either in looks or ability.

Loretta's Orchids Thrill Her Sister

Loretta Young's young sister, Georgiana, was hostess to 20 boys and 20 girls at her thirteenth birthday party, held last week at Miss Young's home.

But of all the presents which Georgiana received, none thrilled her so much as the lovely hybrid orchids which her sister gave her.

They were Georgiana's first orchids, and they were just like those which Miss Young wears during one of her romantic interludes with Tyrone Power in "Second Honeymoon."

AMUSEMENTS

TRANS-LUX THEATER
Pres. Warns World
Yanks-Giants Games
"Grandeur of Rockies"
SHORT SUBJECTS

AMUSEMENTS

NATIONAL
Week Beg. MONDAY, OCT. 18
Mats., Wed. & Sat.
Second Subscription Play
Theatre Guild & American Theatre Society
THE THEATRE GUILD
presents the
ALFRED LUNT
and
LYNN FONTANNE
Production of Jean Giraudoux's Comedy
AMPHITRYON 38
Adapted by S. N. Behrmann
With Brilliant New York Cast
Prices—Eves. & Mats., Orch., $2.75; 1st Balc., $2.20, $1.65, $1.10; 2nd Balc., $1.10. Tax incl. Seats now!
IMPORTANT
Curtain rises promptly at 8:30 P.M. and matinees 2:30 P. M. After curtain rises nobody seated until after prologue which
NO ONE SHOULD MISS

Constitution Hall Tues., Oct. 12
RIGOLETTO
Outstanding cast from leading Opera Cos
This.: $1.00 to $4.00—Kitt's, 1330 G St.

AMUSEMENTS

Loew's CAPITOL F at 14th
NOW
A story that will have the whole town talking
MADAME X
Gladys GEORGE • Warren WILLIAM
JOHN BEAL
Plus on Stage
MAJOR BOWES' Dixie Jubilee
All New—All Different

LOEW'S PALACE
NOW
JOAN Crawford
the BRIDE WORE RED
Franchot TONE • Robert YOUNG

Loew's COLUMBIA F at 12th
NOW
Bing Crosby • Martha Raye
"Double or Nothing"

NOW EARLE
"ANNAPOLIS SALUTE"
on R.K.O Pictures with
James Ellison—Marsha Hunt
on the stage—Six Big Acts
SHAW & LEE—BEATRICE ROWELL
Josephine Boston and Others

NOW METROPOLITAN
GARY COOPER & GEORGE RAFT
In Paramount's
"SOULS AT SEA"

RKO NOW KEITH'S
THE VOICE the WORLD ADORES
NINO MARTINI
JOAN FONTAINE
in "MUSIC for MADAME"
plus a new edition of
The MARCH of TIME
plus First of a NEW series!
WALT DISNEY'S
"HAWAIIAN HOLIDAY"
MICKEY, MINNIE, DONALD, PLUTO
Coming
BARBARA STANWYCK • HERBERT MARSHALL
"BREAKFAST for TWO"
Glenda Farrell • Eric Blore

LITTLE (Mt. Above) Return Engagement
Elizabeth Bergner
in Shakespeare's
AS YOU LIKE IT

MRS. DORSEY'S 1937-38
CONCERTS
at Constitution Hall—18th and C Sts.
EVENING SERIES (5 Tues. eves. at 8:30): Rachmaninoff, Salzburg Opera Guild, Kreisler, Gina Cigna, Flagstad.
1st SUN. SERIES (6 Sun. Aft'noons).
Subscription Sale Now Closed.
2nd SUN. SERIES (6 Sun. Aft'ns): Martini, Cossack Chorus, Menuhin, Grace Moore, Tibbett, Brailowski.
Series tickets (including tax): $4.95, $6.60, $8, $12. Mrs. Dorsey's Bureau, 1300 G St. (Droop's). NA. 7151.
Constitution Hall, Next Sun. Aft., Oct. 17
PONSELLE
Noted Dramatic Soprano, Met. Opera Co.
In Full Recital—Seats: $1.65, $2.20.
At Mrs. Dorsey's, 1300 G (Droop's) NA. 7151

Today's NEIGHBORHOOD Movies

DIRECTION SIDNEY LUST
LOUIS BERNHEIMER'S THEATERS
For additional information see theaters direct.
WARNER BROS. THEATERS
In event of heavy storm call No. 8400

CENTRAL 425 9th St. N.W. MEt. 2841
Matinee, 2 P. M.
ROBT. TAYLOR-ELEANOR POWELL in "BROADWAY MELODY OF 1938."
Popeye and Edgar Bergen and Charlie McCarthy in "NECKING PARTY."

PENN 650 Pa. Ave. S.E. LI. 2179
Matinee, 2 P. M.
SONJA HENIE-TYRONE POWER in "THIN ICE." Cartoon.

SHERIDAN Ga. Ave. & Sheridan St. N.W. RA. 2400
Matinee, 2 P. M.
DICK POWELL-FRED WARING in "VARSITY SHOW." Short.

TIVOLI 14th & Park Rd. N.W. COl. 1800.
Matinee, 2 P. M.
LORETTA YOUNG-VIRGINIA BRUCE WARNER BAXTER in
Short.
"WIFE, DOCTOR AND NURSE."

UPTOWN Conn. Ave. & Newark St. N.W. CL. 5400
Matinee, 2 P. M.
LORETTA YOUNG-VIRGINIA BRUCE-WARNER BAXTER in
"WIFE, DOCTOR AND NURSE."
Short.

CALVERT 2324 Wisc. Ave. N.W. CL. 2345
Matinee 2 P. M.
DICK POWELL-FRED WARING in "VARSITY SHOW."

ARLINGTON, VA.
WILSON 1720 Wilson Blvd. Opp. Colonial Village
Barbara Stanwyck in "STELLA DALLAS."
ASHTON Clarendon, Va.
Kay Francis in "CONFESSION."

FALLS CHURCH, VA.
STATE Sonja Henie in "THIN ICE."
LEE Alice Faye in YOU CAN'T HAVE EVERYTHING
CIRCLE Home of "Mirrophonic Sound" Penna. Ave. at 21st. St. N.W.
Kenny Baker, Jane Wyman in "MR. DODD TAKES THE AIR."
News.

DUMBARTON 1343 Wis. Ave.
Jackie Oakie, Ann Sothern in "SUPER SLEUTH."
News and Comedy.

FAIRLAWN ANACOSTIA, D. C.
Shirley Temple in "WEE WILLIE WINKIE."
Matinee Monday Continuous from 3 P. M.

SECO 8244 Ga. Ave., Silver Spring, Md.
"SLAVE SHIP."
Warner Baxter, Wallace Beery.

STATE-BETHESDA 8970 Wis. Ave. BETHESDA, MD.
Sonja Henie, Tyrone Power in "THIN ICE."
News, Cartoon, Science.

TAKOMA 4th & BUTTERNUT STS. No Parking Troubles
Alice Faye, Don Ameche, Ritz Bros. in "YOU CAN'T HAVE EVERYTHING."

JESSE THEATER 18th & Irving Sts. N.E.
"YOU CAN'T HAVE EVERYTHING."
Alice Faye, Don Ameche.

SYLVAN 1st and R. I. Ave. N.W.
"WEE WILLIE WINKIE."
Shirley Temple.
Carrier Air-Conditioned

PALM THEATER DEL RAY, VA.
"LOVE UNDER FIRE."
Loretta Young, Don Ameche.
Also "THE CORONATION."

NEWTON 12th and Newton Sts. N. E.
"LOVE UNDER FIRE."
Loretta Young, Don Ameche.
Also "THE CORONATION."

HIPPODROME K Near 9th
Today
Winchell and Bernie in "WAKE UP AND LIVE."
Franchot Tone, "Between Two Women."

CAMEO MT. RAINIER, MD.
Today
Gable, Powell, Loy in "MANHATTAN MELODRAMA."

ARCADE Hyattsville, Md.
Today, Tomorrow
Jack Benny in "ARTISTS AND MODELS."

RICHMOND ALEXANDER, VA.
Today, Tomor., Wed.
Edna May Oliver in "MY DEAR MISS ALDRICH."

REED ALEXANDRIA, VA. Alex. 3448.
Today, Tomorrow
Marlene Dietrich in "KNIGHT WITHOUT ARMOR."

MILO ROCKVILLE, MD.
Today, Tomorrow
Jack Benny in "ARTISTS AND MODELS."
Free Parking

Catholic University Takes to Air, Wins Over LaSalle Eleven, 27-12

YANKEES BEAT GIANTS, 4 TO 2, TO CAPTURE SERIES

The Washington Post Sports

X**** WASHINGTON: MONDAY, OCTOBER 11, 1937 15

This Morning

Gomez Is Hero; Giants Are 'the Goat'

By Shirley Povich.

New York, Oct. 10.—I would probably lose my union card in Baseball Writers' Local, No. 142, if I didn't attempt to name the hero and the goat of this most recent World Series, so here are my nominations forthwith, viz, to wit, and without further ado:

POVICH.

The hero—undisputedly, Senor Vernon (Lefty) Gomez, who has yet to taste the dregs of defeat in five World Series starts with the Yankees.

The goat—wait a minute! I think you've got me there, pal. It's too tough a job to separate the goat from the goats. We're naming the entire Giant team as the goats and letting it go at that with perfect confidence that we're not amiss in that selection.

If Gomez wasn't the deciding factor in this recently concluded World Series, then I'll eat this pillar of type and risk lead poisoning. Check back on what Gomez contributed to the Yankees' triumphs an' if he isn't the hero by all manners of comparison then Mr. Noah Webster never knew the meaning of the word.

Turn back to that opening game of the Series when there was still some question how the Yankees were going to fare and give Gomez credit for the psychological edge he gave the Yankees with his six-hit ball game in that emergency. And don't forget that he was sent out there to duel with the great Hubbell, that he outpitched and outlasted Hubbell and that the one run he gave up to the Giants was a flukey affair.

* * * * *

And don't overlook, either, the fact that it was Gomez who put the skids under Hubbell by coaxing that fateful walk in the Yankees' big inning of that first game and drawing another walk on his second time to bat, either.

* * * * *

And how about today? Gomez performance this afternoon put the crusher on the Giants. Today's was a tough ball game to win and any time except in the fourth and the ninth innings, the Giants could have won it if Gomez had pitched 'em a hit in a critical spot. But when the going was toughest, Gomez was at his best. In two pitching battles, he tied up with Hubbell and he hooked up with Melton and beat 'em both.

* * * * *

There was also the little matter of a hit that Gomez made today with the score tied at 2-2 and Tony Lazzeri on third base. That hit drove in what developed as the winning run and you can't take that away from Lefty.

* * * * *

Gomez, in fact, was the only stand-out among the Yankees during the series, unless you want to except Tony Lazzeri who whammed the ball for a .400 average including a home run and a triple. But at no time was the fate of the Yankees so utterly dependent on Lazzeri as it was on Gomez. The lean left-hander could win or lose for the Yanks on almost every pitch in today's game.

* * * * *

It wasn't difficult to stamp the entire Giant team as the goats of the series. Manager Bill Terry qualified in the first two games with his stupid strategems that went awry and all down the line the Giants were a pathetic crew. Wait a minute, though, we should except gallant old Carl Hubbell, who won the only Giant victory.

* * * * *

The National Leaguers were supposed to offset this celebrated Yankee power with a superior game in the field, but you could never prove by the 1937 World Series fans that the Giants were the better fielding team. Nine errors were made during the series and all nine of those errors were committed by the Giants.

* * * * *

All the Giants' outfielders checked in with some shoddy work and even the usually brilliant Dick Bartell dropped a damaging throw and made two wild heaves. McCarthy at first base was something of a stumble bum, Ott was no shining star at third, and Whitehead made only three hits in the series.

* * * * *

Until today Catcher Harry Danning, of the Giants, qualified for exemption in the general criticism of the National Leaguers, but in that final game Danning reached the common level. He had a chance to tie the score in the sixth inning and again in the eighth and muffed it. His batting efforts for the day were something pretty dismal. Reading from left to right on the score sheet they were: A strikeout in the second inning, a pop-up to Dickey in the fourth, a strike-out in the sixth. He varied the procedure in the eighth. He hit into a double-play.

* * * * *

It was Yankee pitching rather than Yankee hitting that beat the Giants in this World Series. Until the final game this afternoon there had been no particular hitting outbursts among the Yankees. Those three early victories in the series were the contributions of their pitchers—Gomez, who held the Giants to six hits; Ruffing, who held 'em to seven, and Pearson, who held 'em to five.

* * * * *

But speaking, as we were awhile back, of heroes and goats, it may be pertinent to note what happened to two heroes of former World Series who found their way

Continued on Page 16, Column 1.

Penalties On Aerials Aid Cards

Interference With Receivers Leads to Three Catholic Scores.

By the Associated Press.

Philadelphia, Oct. 10.—Catholic University piled up a 27-to-12 victory today over LaSalle College, aided by four penalties against LaSalle on forward-pass interference and by a LaSalle substitute's dash from the bench to the field during a play.

LaSalle, its plays working smoothly, had a 6-to-0 lead at the end of the first period, tallied on a 54-yard run by Paul Donahue.

Then Catholic University sent its attack through the air. Four times the referee ruled LaSalle players interfered with pass receivers and gave the ball to the Cardinals at the point of interference. Each time Catholic University drove down the field for a touchdown.

Hunt, in the final period, carried over LaSalle's second touchdown. The Catholic University touchdowns were made by Carroll and two by Guyon. They scored in the second and third periods and twice in the last period.

The LaSalle substitute who ran onto the field was Frank Loughney. Catholic University was advancing the ball and Loughney attempted to tackle Victor Sochon, the Cardinal captain.

Two infractions of the pass interference rule cost La Salle 40 yards and placed Catholic University in position for a touchdown by "Irish" Carroll. Another pass interference by La Salle gave the visitors the ball on the 16 where Vidnovic passed to Carroll for a touchdown in the third quarter.

A penalty against La Salle for slugging in the fourth quarter placed Catholic University in scoring position once more. Joe Guyon crashed over the goal line from the 1-yard stripe where the ball had been placed after the penalty.

Guyon, who had entered the game as a substitute, lugged the ball 14 yards for the final touchdown.

La Salle's final touchdown came on a 45-yard pass from Gidjunis to Hunt. Both were substitutes.

Catholic U.	Position.	LaSalle.
Calabrez	L.E.	Powers
Katalinas	L.T.	Botto
Sabo	L.G.	White
Ambrose	Center	Simonds
Sochon	R.G.	Loomis
Cairo	R.T.	Land
Kasunich	R.E.	Ritter
Munhall	Q.B.	Glenn
Vidnovic	L.H.	Williams
Carroll	R.H.	Donohue
E.Pirro	F.B.	Baddick

La Salle College	6	0	0	6	—12
Catholic U.	0	7	7	13	—27

Touchdowns—La Salle: Donahue, Hunt. Catholic U.: Carroll (2), Guyon (2). Points after touchdowns—Catholic U.: Cairo (2) (placements), Munhall (run of blocked placement kick). Referee—W. L. Surrick (Temple). Umpire—G. C. Coleman (Muhlenberg). Linesman—J. A. Lavin (University of Pennsylvania).

Atop of Catholic University's spectacular 27 to 13 victory over LeSalle College's eleven in the dedication of LaSalle's Stadium in Philadelphia yesterday, one of the largest turnouts ever to sit in on a Cardinal game is predicted for Griffith Stadium Friday night when Gus Dorais' University of Detroit Titans are met at 8:15 o'clock.

Two undefeated and untied elevens who have scored sensationally over all opposition encountered thus far this season, these red hot rivals specialize in wide open play that figures to capture the fancy of all attending.

Previously victorious over Kalamazoo Teachers, 20 to 7, Detroit this past Saturday featured the sensational passing Ed Palumbo in a picturesque aerial extravaganza that mowed down Texas Tech, 34 to 0. Catholic U. prior to yesterday had won over Canisius College, 14 to 6, and Loyola U. of the South, 14 to 0.

Two previous meetings involving Detroit and Catholic U. resulted in a win apiece. Paced by the All-America tossing Doug Nott, Detroit in 1933 administered Catholic U. the worst defeat of Dutch Bergman's regime, 26 to 0. Two years later in Detroit the Cardinals put on a breath-taking finish to upset the Titans, 12 to 7.

Considered by many the equal of the great Doug Nott, Palumbo will be quelled by half-pint Burke Vidnovic, whose outstanding ball tossing has featured all of Catholic U.'s victories to date.

Grid Majors

Eastern Division.

Club.	W.	L.	T.	Pts.	Opp. Pts.
New York	2	1	0	29	27
WASHINGTON	2	2	0	38	45
Brooklyn	2	2	0	29	46
Pittsburgh	2	3	0	58	38
Philadelphia	1	4	1	51	83

Western Division.

Chicago Bears	3	0	0	41	4
Detroit	3	1	0	57	36
Chicago Cards	3	2	1	67	77
Green Bay	2	2	0	69	47
Cleveland	1	4	0	39	66

Yesterday's Results.

Green Bay, 34; Chicago Cardinals, 13.

Detroit, 7; Pittsburgh, 0.

Philadelphia, 14; WASHINGTON, 0.

Chicago Bears, 20; Cleveland, 2.

Next Week's Schedule.

Sunday—Brooklyn at Detroit, Chicago Bears at Chicago (Cardinals), Green Bay at Cleveland, Philadelphia at New York, Pittsburgh at WASHINGTON.

Kiglia Wins Race.

Paris, Oct. 10. — Simon Guthman's Kiglia defeated Jean Lieux's Sablon by half a length to win the Prix Salverte, a 30,000 franc event, at Longchamps, today. Robert Bollack's Quatrain was third.

It Was a Nice Pass, but He Muffed It!

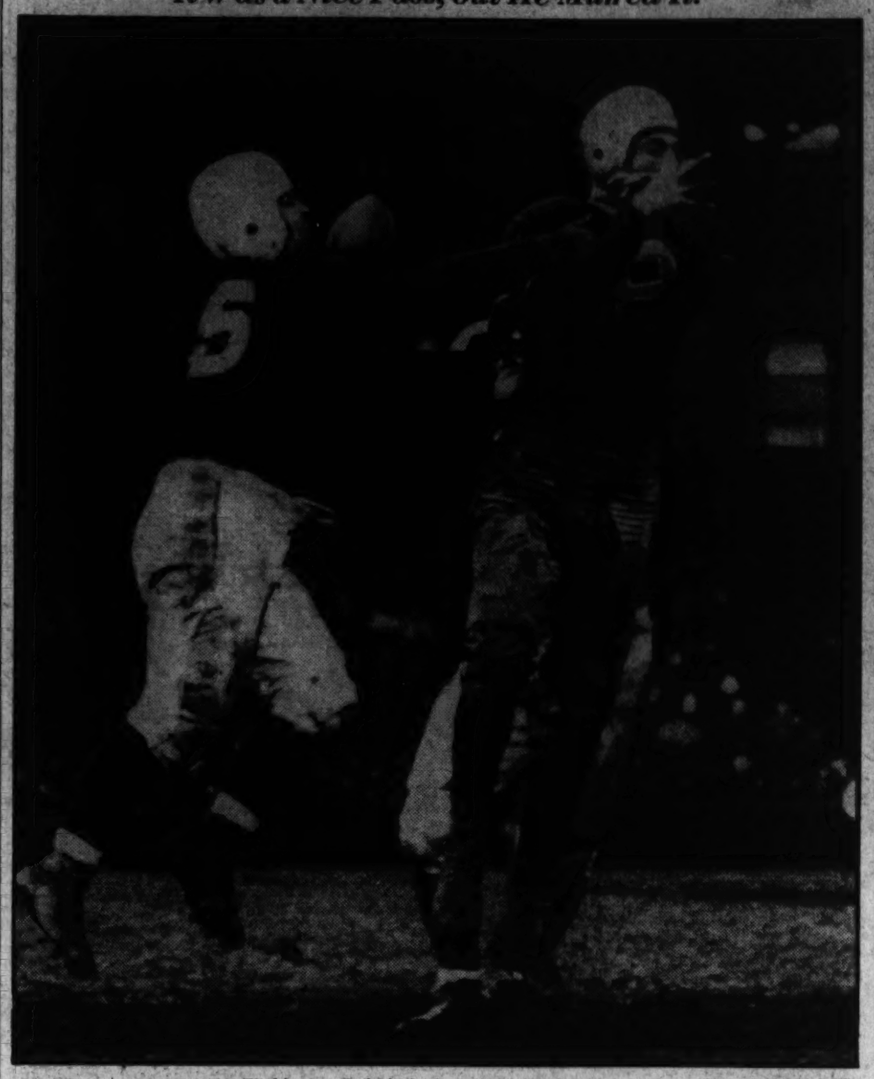

On land or in the air, the Washington Redskins' offense was bogged down by a stubborn Philadelphia Eagle defense. Cliff Battles tossed a pass to Malone in the early stages of the contest. Malone was just about to catch it when Reese, of the invaders, reached up and made a great attempt to intercept it. This photo shows the ball going wild as Reese and Malone fight for it. It was retrieved by a Redskin player.

Texans Bow To St. Thomas By 14-7 Count

St. Mary's of Texas Yields Two Touchdowns by Stephanek.

Scranton, Pa., Oct. 10 (AP).—With Adam Stephanek, St. Thomas halfback, scampering away for two touchdowns, the Scranton College turned back St. Mary's of San Antonio, Tex., 14 to 7, on a muddy gridiron today beforee 1,500 fans.

Stephanek, 158-pound junor from Wilkes-Barre, burst off tackle for 15 yards to climax a Tommies' 75-yard touchdown march in the second period. In the third period he caught Fritz Davidson's 20-yard pass and ran 10 yards to score. Jerry (Bull) Noviello, co-captain, converted twice with placements.

St. Thomas.	Position.	San Antonio.
Boyle	L.E.	Wendorf
Garlinske	L.T.	Vivreiss
Savannah	L.G.	Phillips
Cardwell	Center	Hasler
Chevitski	R.G.	Rush
Lanzan	R.T.	McElroy
Zalonis	R.E.	Buchanan
Lefkowitz	Q.B.	Todd
Davidson	L.H.	Williams
Stephanek	R.H.	Roy
Noviello	F.B.	Brown

St. Thomas	0	7	7	0	—14
San Antonio	0	0	0	7	—7

Touchdowns—Stephanek (2), Wendorf. Points after touchdowns—Noviello (2) (placements). Franklin (placement). Referee—Frank P. Maguire (Holy Cross). Umpire—J. G. Crowley (Uhlenberg). Linesman—E. W. Killinger (Penn State).

Attendance Mark Is Set By World Series Games

Records for Gate Receipts and Players' Pool Also Set for Five Games; Gehrig Adds to Achievements.

By the Associated Press.

New York, Oct. 10.—Topped off by new high marks for attendance and gate receipts for a five-game series, despite the absence of any capacity crowds, the second straight all-New York baseball warfare added a score of record-equalling or record-breaking items to the famous "Little Red Book."

The previous five-game records for attendance and receipts were set by the Chicago Cubs and Philadelphia Athletics in the 1929 series, witnessed by 190,490 fands, who contributed $859,494. This year's totals were 238,142 and $985,994.

The players' pool of $417,305.97 also surpassed the previous five-game series mark of $388,086.66, set in 1929, although it was exceeded by the 1928 and 1936 totals. The players' share only in receipts from the first four games.

Outstanding records on the ball field were achieved by Lou Gehrig, who ran his total of runs batted in to 35 for 6 World Series, to wipe out Babe Ruth's mark of 33, and by the Yankees in giving an errorless performance for the first time in series history.

A summary of record performances follow:

Individual Records.

Most runs batted in, total series, 35, by Lou Gehrig, Yankees. Former mark, 33, by Babe Ruth.

Most pitching victories with no defeats, total series, 5, by Lefty Gomez, Yankees, equalling marks of Herb Pennock and Jack Coombs.

Most base hits, one inning, 2, by Hank Leiber, Giants, in fourth game, equaling previous record shared by five players.

Most bases on balls, one inning, 2, by Lefty Gomez, Yankees, in sixth inning of first game, creating new mark.

Hitting safely in every game, Joe Moore, Giants, and Tony Lazzeri, Yankees, equalling mark shared by many others.

Most putouts by outfielder, one inning, 3, by Joe DiMaggio, in sixth inning of second game, equalling mark he already shared with Mel Ott and Ernie Orsatti.

Most defeats by one pitcher in five-game series, 2, Cliff Melton, Giants, equalling record.

Most times at bat in five-game series, 23, Joe Moore, Giants, tying mark set by Hal Janvrin, Red Sox, 1916.

Most hits in five-game series, 9, Joe Moore, Giants, equalling record shared by Eddie Collins, Frank Baker and Heinie Groh.

Most outfield putouts in five-game series, 18, Joe DiMaggio, Yankees, tying record of Mike Donlin, Giants, in 1905.

TEAM RECORDS.

Most series won, 6, Yankees, breaking record which they shared previously with Boston Red Sox and Philadelphia Athletics.

Most series lost, 3, Giants, breaking own mark.

Best fielding percentage, 1.000, Yankees, bettering best previous all-time mark of .996 by Red Sox in 1918 and best previous five-game series mark of .995 by Yankees in 1922.

Most series played, 12, Giants, breaking own record.

Most time at bat, total series, one club, 2,407, Giants, breaking own mark.

Most bases on balls, one club in five-game series, 21, Yankees, bettering previous mark of 18 held by Cubs of 1910 and Red Sox of 1916.

Most players used by one club in five-game series, 20, by Giants, tying previous record.

Brunswick A. C. on Top.

A safety score registered in the third period enabled Brunswick A. C. to nose out Takoma Park Fire Department, 2-0, yesterday in a football game played at Brunswick, Md.

Takoma F. D.	Position.	Brunswick.
Griffin	L.E.	Jones
Bloom	L.T.	Coli
Friedman	L.G.	Smith
Wilson	Center	Yeiser
Pope	R.G.	Perkins
Adler	R.T.	Goode
B.Myers	R.E.	Postall
Demont	Q.B.	McCallar
Cadr	R.H.	Klein
Brennan	L.H.	Clark
Demoust	F.B.	Steward

Takoma	0	0	0	0	—0
Brunswick A. C.	0	0	2	0	—2

Norway Booters Win.

Oslo, Oct. 10.—Norway defeated the Irish Free State, 3 to 2, in an International soccer football game here today.

Time Out! BY CHET SMITH

It's your turn, Referee, to see if it's a touchdown!

More and more popular every day—Harlan Miller's daily column, "Over the Coffee"—Page 1, Section II.

Lefty Gomez Beats Giants By 4-2 Count

Portsider Also Scores Winning Run in Final Game of Series.

Continued from Page 1.

charge in the fifth when he authored the longest blow of the game—a towering three-bagger that whistled to the base of the centerfield bleacher wall 475 feet distant from the plate.

But the Giants were a dangerous crew this afternoon, giving ground grudgingly and threatening to blast Gomez from the mound in the sixth, seventh and eighth inning before the lean left-hander pulled himself together and staved 'em off. In the sixth and seventh the Giants had the tying runs on base and Yankee pitchers were warming up furiously in the bull pen, but Gomez was able to see the thing through. When the crisis came, no Giant hit was forthcoming.

And it was well that Gomez was able to stave 'em off, because in the last four innings, with Smith and Brennan pitching for the Giants, the Yankees' attack fell off to a whisper. Only two hits did they make after the fifth.

It was the best ball game of the series. Both Melton and Gomez were in continual difficulty. The first inning saw the Yankees get two on base when Rolfe singled to left and Gehrig drew a walk, but the gawky Melton fanned Dickey for the third out. And the Giants countered with a threat of their own when Joe Moore, a pest to Gomez all day, led off with a single. With two out, Ripple singled Moore to third, but Leiber could only pop to Dickey.

Then in the second inning—wham! Myril Hoag struck. Melton's first pitch of the inning he swatted into the upper deck of the rightfield grandstand, fair by inches, for a home run that put the Yanks in a 1-0 lead.

And in the third inning, Joe DiMaggio's bat spoke-out loud. DiMaggio, who had been able to collect no more than a single during this series, finally lashed out. With two Yankees having been retired, DiMaggio stepped into Melton's first pitch and knocked it far, far over the leftfield roof, against the leftfield foul line marker for another home run. It was Yankees, 2; Giants, 0.

Then, as the Giants came to bat, their first and only show of power during the Series, evolved. There was nothing particularly powerful about the single that Dick Bartell dropped into leftfield, in fact it was a cheap looper, but there was nothing tainted about Mel Ott's hit. It was a line drive homer into the upper deck of the rightfield stand that tied the score.

Melton Has Bad Fifth.

Melton got the Yankees out in the fourth inning, but he had a horrible time of it in the fifth. Lazzeri elicited 38,216 gasps with his terrific swat to centerfield that fell at the base of the bleacher wall for three bases. Centerfielder Hank Leiber galloped furiously but in vain to the spot where the ball was descending.

Manager Will Terry ordered his infield to play close with Gomez at bat in an attempt to cut off a run at the plate, but Gomez crossed that strategy with a wicked smash toward second base that Whitehead grabbed but couldn't hold and it was a single for the Yankee pitcher, with Lazzeri scoring.

Crosetti was no help at this point with his fly to Ripple, but Rolfe drew a walk to push Gomez to second. DiMaggio was a bust here with his weak pop to Danning but Lou Gehrig was no bust. He busted a hot two-bagger into centerfield and Gomez was home from second with what developed as the last run of the ball game.

The Giants' only counterthreat in that fifth was the second of Moore's three singles of the day after Pinch-Hitter Blondy Ryan had struck out, but in the sixth Giant fans developed a case of hysteria as a tie score appeared imminent.

Jim Ripple struck the first blow in that sixth—a single to left and

Continued on Page 17, Column 2.

Lefty Gomez Hurls, Bats Team to Title

Home Runs by Hoag and DiMaggio Put Yankees in Early Lead; Ott Hits Circuit Clout for Giants; 38,216 See Final Contest.

Additional Wirephotos of yesterday's fifth and deciding World Series game appear on Page 12.

By Alan Gould.
Associated Press Sports Editor.

Polo Grounds, New York, Oct. 10.—The conquering Yankees climed another record-smashing chapter in their book of amazing baseball accomplishments today by overpowering the Giants in a booming finish to the second successive all-New York World Series.

To the accompaniment of their biggest burst of long-range fire in the series, the Yankees blasted out a 4-to-2 victory on a rain-drenched diamond in the fifth and final game while Lefty Gomez repulsed repeated counter-attacks by the Giants after Mel Ott's homer tied the score in the third inning.

The triumph by the Yankees, four games to one, marked the second straight conquest of their neighboring rivals, their fifth successive victory in baseball's big-money battle and their sixth since the war. They won previously in 1923, 1927, 1928, 1932 and 1936.

This set an all-time record. The Yankees broke a tie with the Boston Red Sox and Philadelphia Athletics, each of whom was victorious in five World Series. The champions of the world now have captured 20 of their last 25 series games and there's no club in either league that, in two years, has come close to challenging their supremacy.

Gomez Is a Hero.

Gomez, the eccentric southpaw, was the hero of the decisive game as the Yankees tallied al ltheir runs off the portside delivery of gangling Cliff Melton, giant freshman who failed for the second time in the series. Five of the eight Yankee hits went for extra bases, including a double, two triples and two home runs, but Gomez enjoyed the distinction of batting home the winning run with a single as he repeated his opening game triumph over the Giants.

The lanky Castilian portsider, by winning two contests, ran his world series record to five victories, with no defeats. He beat the Cubs once in 1932 and the Giants twice last year. He is now tied in the record books with Jack Coombs and Herb Pennock, each of whom posted five victories without a setback.

38,216 See Contest.

Despite penetratingly chilly weather and skies that ceased dripping only an hour before the game began, a crowd of 38,216 turned out to see whether the Giants, after making a winning stand behind the great Carl Hubbell yesterday, could prolong the issue with the Bronx Bombers. With the park less than two-thirds filled, the gate receipts just failed to touch the million-dollar mark. The total for five games amounted to $985,994.

The Giants, even though they couldn't match the Yankee power, made it close and went down to defeat fighting hard to turn the tide. They outhit the Yankees, 10 to 8, but except for Ott's circuit clout into the rightfield stands in the third, with Dick Bartell on base, the National Leaguers were unable to produce a scoring punch despite repeated opportunities.

Homers Give Yanks Lead.

Home runs by Hoag into the rightfield stands in the second and by DiMaggio in the third, on a drive that hit the upper roof near the leftfield line, put the Yankees off in front. Melton fanned no less than five batsmen in the first three frames, but he made the fatal mistake of pitching too many extra-base balls.

After Ott's smash tied the score, Tony Lazzeri started the winning outburst in the fifth with a 450-foot triple to center. Hank Lieber made a desperate try for the ball but it caromed off his gloved hand and bounced against the bleacher barrier. Gomez then shot a single off Whitehead's glove to bring Lazzeri across with what proved the winning tally.

The Yankees themselves shared the best previous team mark for fielding by making only one error in five games against the Giants in 1922. The Boston Red Sox of 1918, victors over the Chicago Cubs, made only one misplay in six games.

Gomez in Trouble Early.

Gomez was in hot water from the start, when the Giants wasted singles by Moore and Ripple in their first turn at bat, but the Yankee southpaw fanned six and recovered his control whenever he was threatened. Not even Ott's home run upset him, for he bore down quickly to retire the dangerous Ripple and Leiber on fly balls. Later "El Goofy" took time out to the crowd's enjoyment, while he watched a big airplane drifting overhead.

The Giants experienced their eighth World Series setback, thereby adding to their own record for absorbing the most setbacks of any single club in series history. Their latest defeat was the most decisive since they lost four out of five games to the Athletics in 1913.

Victory for the Yankees meant a difference of about $57,000 in player money. The world champions collect $169,268.51. Translated into individual shares this means a cut of $5,836.84. The total share for the Giants amounts to $112,845.67 or $3,891.23 per individual.

Broncos Beat San Francisco

San Francisco, Oct. 10 (AP).—University of Santa Clara's Broncos, Sugar Bowl champions and aiming at their second invasion of the annual New Year's Day football classic at New Orleans, swarmed over a scrappy University of San Francisco eleven today, 13 to 0.

In the second quarter the local stalwarts snatched the ball on Santa Clara's 3-yard line, through a blocked punt. A penalty advanced them to within 1½ yards of goal. San Francisco lost the ball on the 22-yard marker through a fumble, after being forced back to that point.

Santa Clara.	Position.	U. S. F.
Coughlan	L.E.	Bedoni
Cope	L.T.	Schwartz
Parasyn	L.G.	Eisenlauer
Dougherty	Center	Stinson
Cook	R.G.	Kremesec
Wolff	R.T.	Miatovich
Brown	R.E.	Malley
Favelko	Q.B.	Wunderlin
Roche	L.H.	Bolster
Gilbert	R.H.	Swanson
Fisher	F.B.	Seeno

Santa Clara	7	0	0	6	—13
U. S. F.	0	0	0	0	—0

Touchdowns—Fisher, Gunther (substitute for Fisher). Point after touchdown—Gilbert (place kick). Referee—T. Louttis (Oregon State). Umpire—V. Landreth (Friends). Field Judge—J. Abbott (Chicago). Head linesman—C. Price (California).

College Football

Santa Clara, 13; San Francisco, 0.
Canisius, 7; Mt. St. Mary, 0.
St. Mary's (Texas), 7; St. Thomas, 14.
Catholic University, 27; La Salle, 12.

TANDEM
20 Months Old Straight Kentucky Whiskey
Sold Only at
MILSTONE'S
ACME LIQUOR STORE
937 Penn. Ave. N.W.
$1.29 Full Quart

WEST MENS WEAR SINCE 1905
DOBBS HATS
SIDNEY WEST INC.
14th & G STS.

AUTO RADIOS REPAIRED
Let Us Re-Condition Your Auto Radio. Prompt Service.
LEETH BROS.
1220 13th St. MEt. 0764

AUTO TROUBLE?
Call CARL
DI. 2775

HARLAN MILLER
has a chuckle; a new slant on familiar scenes and people for you daily in his sprightly column . . . "OVER THE COFFEE." We suggest you try it today.
The Washington Post

World Series Box Score

Fifth and Final Game.

YANKEES.	AB	R	H	O	A	E
Crosetti, ss	4	0	0	2	1	0
Rolfe, 3b	3	0	1	1	0	0
DiMaggio, cf	5	1	1	3	0	0
Gehrig, 1b	4	0	2	8	1	0
Dickey, c	3	0	0	7	0	0
Hoag, lf	4	1	1	1	0	0
Selkirk, rf	4	0	1	3	0	0
Lazzeri, 2b	3	1	1	1	5	0
Gomez, p	1	1	1	1	1	0
Totals	34	4	8	27	8	0

GIANTS.	AB	R	H	O	A	E
Moore, lf	5	0	3	4	0	0
Bartell, ss	4	1	1	3	0	0
Ott, 3b	3	1	1	0	3	0
Ripple, rf	4	0	2	1	0	0
Leiber, cf	4	0	2	1	0	0
McCarthy, 1b	4	0	0	6	0	0
Danning, c	4	0	0	11	1	0
Whitehead, 2b	4	0	1	1	1	0
Melton, p	1	0	0	0	0	0
*Ryan	1	0	0	0	0	0
Smith, p	0	0	0	0	1	0
†Mancuso	1	0	0	0	0	0
Brennan, p	0	0	0	0	0	0
‡Berger	1	0	0	0	0	0
Totals	36	2	10	27	6	0

*Batted for Melton in fifth.
†Batted for Smith in seventh.
‡Batted for Brennan in ninth.

Score by innings:

YANKEES	0	1	1	0	2	0	0	0	0	—4
GIANTS	0	0	2	0	0	0	0	0	0	—2

Runs batted in—Hoag, DiMaggio, Gomez, Ott (2), Gehrig. Two-base hits—Whitehead, Gehrig. Three-base hits—Lazzeri, Gehrig. Home runs—Hoag, DiMaggio, Ott. Sacrifice—Rolfe. Double play—Gehrig (unassisted). Left on bases—Yankees, 9; Giants, 8. First base on balls—Off Melton, 3 (Gehrig, Rolfe, Dickey); off Gomez, 1 (Ott); off Brennan, 1 (Crosetti). Struck out—By Melton, 5 (Dickey, Lazzeri, Gomez, Rolfe, Gehrig); by Smith, 1 (DiMaggio); by Brennan, 1 (Gehrig); by Gomez, 6 (Ott, Danning (2), Melton, McCarthy, Ryan). Hits—Off Melton, 6 in 5 innings; off Smith, 1 in 2 innings; off Brennan, 1 in 2 innings. Hit by pitched ball—By Smith (Lazzeri). Wild pitch—Melton. Losing pitcher—Melton. Umpires—Ormsby (A. L.), plate; Barr (N. L.), first base; Basil (A. L.), second base; Stewart (N. L.), third base. Time of game—Two hours, six minutes.

18,000 See Green Bay Packers Swamp Chicago Cardinals, 34 to 13

PHILADELPHIA EAGLES ELEVEN BEATS REDSKINS, 14-0

Victors Use Full List of 25 Players

Unleash Daring Passing and Running Attack to Take Game.

By the Associated Press.

Milwaukee, Oct. 10.—The Green Bay Packers broke loose with a devasting running and passing game today to smother the Chicago Cardinals, 34 to 13, in a National Pro League game before a crowd of 18,000.

Green Bay used its entire roster of 25 men. Tiny Engbretsen, a guard, scored the first three Packer points when he booted a field goal from the 19.

In the second the Bays marched 69 yards to score on a 13-yard pass, Arnold Herber to Milt Gantenbein, in the end zone.

The Cardinals cut the margin after a 36-yard run by George Grosvenor and a long touchdown pass from Grosvenor to Gaynell Tinsley, Cardinal end. The Packers marched 48 yards on nine plays that brought a touchdown when Hinkle smashed over. A 46-yard advance brought the third touchdown, Monnett passing to Scherer 14 yards for the marker. Smith's kick was good.

Eddie Jankowski raced 46 yards for another Bay touchdown in the third and a place kick of 27 yards by Engbretsen was good for another 3 points.

Two passes, Coffee to Tinsley, put the ball on the Bay 2-yard line as the third quarter ended and Coffee then ran right end for the second Cardinal touchdown.

Cardinals.	Position.	Green Bay.
Tinsley	L.E.	Hutson
Nolan	L.T.	Smith
Cuppoletti	L.G.	Engebretsen
M.Harmon	Center	G.Svendsen
Carter	R.G.	Evans
Robinson	R.T.	Gordon
Deskin	R.E.	Gantenbein
Tipton	Q.B.	Bruder
Grosvenor	L.H.	Monnett
Russell	R.H.	Banet
Pangle	F.B.	Hinkle

Chicago Cardinals	0	7	0	6—13
Green Bay	3	21	10	0—34

Touchdowns—(Chicago), Tinsley, Coffee. Point after touchdown—May (place kick). (Green Bay), Hinkle, Gantenbein, Scherer (sub end), Jankowski (sub back). Points after touchdowns—Smith, 3 (place kicks), Engebretsen (place kick). Field goals—Hinkle, Engebretsen. Substitutions—(Chicago)—ends, Smith, Wilson; tackle, Blazine; guards, Volck, Morrow; center, Dugan; backs, Parker, Lawrence, May, Reed, Tyler, Tipton, Coffee. (Green Bay), ends, Becker, Scherer; tackles, Daniell, Siebold, Sturgeon; guards, Lettlow, Michalske, Schammel; center, Earl Svendsen, Lester; backs, Laws, Herber, Miller, Schneideman, Jankowski. Referee—Ed Cochrane (Chicago). Umpire—Robert Karch (Columbus). Head linesman—R. J. Erdlitz (Oshkosh). Field judge—W. R. Smith (Chicago).

Detroit Lions Beat Pittsburgh Pirates, 7-3

Detroit, Oct. 10 (AP)—A 78-yard march for a touchdown late in the third period enabled the Detroit Lions to come from behind and defeat the Pittsburgh Pirates, 7 to 3, in a National Professional Football League battle before 16,000 spectators here today.

Ernie Caddell, fleet Detroit halfback, went over for the score from the 2-yard line, racing around right end.

The Pirates tallied 15 seconds before the first half ended when Armand Niccolai, substitute tackle, kicked an 11-yard field goal from placement from a difficult angle.

The victory was Detroit's third in four starts. It was the third setback for the Pirates in five games.

Detroit had a big margin in the statistics, making 14 first downs, to 8 for the Pirates, and gained a total yardage of 230, to 153 for the enemy.

Pittsburgh.	Position.	Detroit.
Brett	L.E.	Klewicki
Sandberg	L.T.	Johnson
Billock	L.G.	Emerson
Basrak	Center	Stokes
Kakasic	R.G.	Wagner
Cardwell	R.T.	Reynolds
Cara	R.E.	Ebding
Gildea	Q.B.	Clark
Davidson	L.H.	Caddel
Thompson	R.H.	F.Christensen
Smith	F.B.	Gutowsky

Pittsburgh	0	3	0	0—3
Detroit	0	0	7	0—7

Pittsburgh scoring: Field goal—Nicolai (sub for Sandberg). Detroit scoring—Touchdown—Cadell. Point after touchdown—Clark (drop kick). Pittsburgh substitutions—Ends, Sites, Sortet; tackles, Holcomb, Niccolai, Karpawitch; guards, Mayhem, Kiesling; center, Raborn; quarterback, Fiske; halfback, Blood; fullbacks, Karcis, Weinstock. Detroit substitutions—End, Morse; tackles, Christensen, Feldhaus; guards, Hupke, Monahan; center, Ritchart; quarterback, Shepherd; halfbacks, Huffam, Cardwell. Referee—Bobbie Cahn (Chicago). Umpire—M. J. Meyer (Toledo). Headlinesman—James Durfee (Columbus). Field judge—J. J. Ritter (Purdue).

This Morning:

Continued from Page 15.

into the line-ups of the Yankees and Giants.

* * *

Only a year ago, Jake Powell was the toast of Yankee rooters in the series, the maker of more hits than any other player on the field. This week, Powell was on the Yankee bench until yesterday when they sent him in to bat as a pinch hitter against Carl Hubbell, his pet victim of the '36 Series. Powell struck out dismally.

* * *

Back in '33, Blondy Ryan was the fair-haired lad of the Giants, the fellow whose "they can't beat us" telegram is credited with inspiring the Giants to victory in the pennant drive. Into the '33 World Series he carried his flair for hearics, batted out hit after hit and figured in the double play that beat Washington.

* * *

Today, Ryan, like Powell, was warming the bench. Like Powell they sent him in as a pinch hitter in the Series. And, like Powell, he struck out. Which permits us to paraphrase the old saying—hero today and gone tomorrow.

Plays With Hurt Hand.

Charley Burin, Muhlenberg's crashing sophomore fullback, plays with the index finger of his right hand in a splint. Burin has an air-pocket which is being continually packed and then drained.

Wirephoto: Giants' Hank Lieber Pops Up in Clutch With Two Runners on Base

Just as the Giant attack fizzled in the series, so did it in the first inning of the final game yesterday. Joe Moore, first up singled. Bartell flied out and Ott struck out, but Ripple singled, sending Moore to third to set the scene for this picture, which shows Gehrig taking Leiber's pop-up for the third out as Moore dashes for home and Ripple races to second.

Terry Praises Yanks; Says Best Team Won

By Paul Mickelson.
Associated Press Sports Writer.

New York, Oct. 10.—As the bedlam of a wild Yankee victory celebration shook the rafters of the adjoining clubhouse, Col. Bill Terry fell a bit heavily into his office chair and sighed.

"The best ball club won," said the commander of the frustrated and beaten Giants and he didn't mean the "better" one. "That Yankee Club is the best one I've ever seen and that takes in a lot of territory. I can't recall any club in my heyday that could have held them though I can say we were a bit lousier than the umpiring.

"They have everything—hitting, pitching and fielding. Of course, they got a few breaks but I guess they made most of them. But I'm satisfied that we really stayed in the ball game to the end today. It might have been different if the umpire had ruled interference when Dickey tipped Berger's bat in the ninth. Everybody in the park saw that one except the umpires. Oh, well, it's over and now I can doctor this cold."

Over in the Yankee dressing room, all was chaos. One would think it was the first time the Ruppert gang had won a World Series. Lefty Gomez was almost crushed as his pals, newspaper men and club and American League officials swarmed about to pump his hand and wallop his chest.

As light bulbs from cameras flashed, radio announcers pulled their "mikes" from player to player and the movie cameras whirred, the worst quartet in the history of baseball perched itself on a trunk for strains that would be tolerated only in a moment of happiness. The quartet was composed of Pitchers Johnny Murphy and Pat Malone and Coaches Art Fletcher and John "Bull Pen" Schulte. Their song ran as follows on an off-key track:

"Have you seen the Yankees?
The best ball club in the land.
Have you seen McCarthy?
The best baseball manager in this land!"

Sporting the biggest smile of the "honorary Yankee pallbearers" at the Giant funeral was Col. Jacob Ruppert, who turned out to be the hero of the moment to the photogs. Seeing one news cameraman being bounced around a bit in the excitement, the good colonel set up a pose with himself, Manager McCarthy, Lou Gehrig, Tony Lazzeri and Joe DiMaggio.

"I'm proud of my boys; they're the world champions," shouted the colonel. "Now boys, take all the pictures you want."

Composite Series Box Score

(Five Games)

By the United Press.

New York, Oct. 10.—Final composite box score of the five-game 1937 World Series between the Yankees and Giants:

YANKEES.	G.	AB.	R.	H.	2b.	3b.	Hr.	Rbi.	BB.	SO.	Pct.	PO.	A.	E.	Pct.
Crosetti, ss.	5	21	2	1	0	0	0	0	3	2	.048	6	17	0	1.000
Rolfe, 2b.	5	20	3	6	2	1	0	1	3	2	.300	2	6	0	1.000
DiMaggio, cf.	5	22	2	6	0	0	1	4	0	3	.273	18	0	0	1.000
Gehrig, 1b.	5	17	4	5	1	1	1	3	5	4	.294	50	1	0	1.000
Dickey, c.	5	19	3	4	0	1	0	3	2	2	.211	26	1	0	1.000
Hoag, lf.	5	20	4	6	1	0	1	2	0	1	.300	11	0	0	1.000
Selkirk, rf.	5	19	5	5	1	0	0	6	2	0	.263	7	0	0	1.000
Lazzeri, 2b.	5	15	3	6	0	1	1	2	3	3	.400	11	16	0	1.000
Gomez, p.	2	6	2	1	0	0	0	1	2	1	.167	1	3	0	1.000
Pearson, p.	1	3	0	0	0	0	0	0	1	1	.000	0	0	0	.000
Ruffing, p.	1	4	0	2	1	0	0	3	0	0	.500	0	2	0	1.000
Hadley, p.	1	0	0	0	0	0	0	0	0	0	.000	0	0	0	.000
Andrews, p.	1	2	0	0	0	0	0	0	0	1	.000	0	1	0	1.000
Wicker, p.	1	0	0	0	0	0	0	0	0	0	.000	0	0	0	.000
*Powell	1	1	0	0	0	0	0	0	0	1	.000	0	0	0	.000
Totals	5	169	28	42	6	4	4	25	21	21	.249	132	47	0	1.000

*Batted for Andrews in eighth inning, fourth game.

GIANTS.	G.	AB.	R.	H.	2b.	3b.	Hr.	Rbi.	BB.	SO.	Pct.	PO.	A.	E.	Pct.
Moore, lf.	5	23	1	9	1	0	0	1	0	1	.391	13	0	0	1.000
Bartell, ss.	5	21	3	5	1	0	0	1	0	3	.238	13	11	3	.889
Ott, 3b.	5	20	1	4	0	0	1	3	1	4	.200	5	9	1	.933
Leiber, cf.	3	11	2	4	0	0	0	2	1	1	.364	7	0	0	1.000
Ripple, rf.	5	17	2	5	0	0	0	0	3	1	.294	11	0	0	1.000
McCarthy, 1b.	5	19	1	4	1	0	0	1	1	2	.211	38	1	2	.951
Chiozza, cf.	2	7	0	2	0	0	0	0	1	1	.286	6	0	1	.857
§Mancuso, c.	3	8	0	0	0	0	0	1	0	1	.000	8	1	0	1.000
Danning, c.	3	12	0	3	1	0	0	2	0	2	.250	20	1	0	1.000
Whitehead, 2b.	5	16	1	4	2	0	0	0	2	0	.250	8	17	1	.962
Hubbell, p.	2	6	1	0	0	0	0	1	0	0	.000	0	3	0	1.000
Gumbert, p.	2	0	0	0	0	0	0	0	0	0	.000	0	0	0	.000
Coffman, p.	2	1	0	0	0	0	0	0	0	1	.000	0	1	0	1.000
Smith, p.	2	0	0	0	0	0	0	0	0	0	.000	0	1	0	1.000
Melton, p.	3	2	0	0	0	0	0	0	1	1	.000	0	0	1	.000
Schumacher, p.	1	1	0	0	0	0	0	0	0	1	.000	0	1	0	1.000
Brennan, p.	2	0	0	0	0	0	0	0	0	0	.000	0	0	0	.000
*Berger	3	3	0	0	0	0	0	0	0	1	.000	0	0	0	.000
†Leslie	2	1	0	0	0	0	0	0	1	0	.000	0	0	0	.000
‡Ryan	1	1	0	0	0	0	0	0	0	1	.000	0	0	0	.000
Totals	5	169	12	40	6	0	1	12	11	21	.237	129	46	9	.951

*Batted for Coffman in eighth inning, first game; for Schumacher in sixth inning, third game, and for Brennan in ninth inning, fifth game.
†Batted for Coffman in ninth inning, second game, and for Melton in eighth inning, third game.
‡Batted for Melton in fifth inning, fifth game.
§Batted for Smith in seventh inning, fifth game.

PITCHING RECORD.

YANKEES.	G.	CG.	IP.	H.	R.	ER.	BB.	SO.	WP.	HB.	W.	L.	Pct.
Gomez	2	2	18	16	3	3	2	8	0	0	2	0	1.000
Ruffing	1	1	9	7	1	1	3	8	0	0	1	0	1.000
Pearson	1	0	8⅔	5	1	1	2	4	0	0	1	0	1.000
Hadley	1	0	1⅓	6	5	5	0	0	0	0	0	1	.000
Murphy	1	0	⅓	0	0	0	0	0	0	0	0	0	.000
Andrews	1	0	5⅔	6	2	2	4	1	0	0	0	0	.000
Wicker	1	0	1	0	0	0	0	0	0	0	0	0	.000

GIANTS.	G.	CG.	IP.	H.	R.	ER.	BB.	SO.	WP.	HB.	W.	L.	Pct.
Hubbell	2	1	14⅓	12	10	6	4	7	0	0	1	1	.500
Melton	3	0	11	12	6	6	6	7	1	0	0	2	.000
Schumacher	1	0	6	9	5	4	4	3	1	0	0	1	.000
Gumbert	2	0	1⅓	4	4	4	1	1	0	0	0	0	.000
Coffman	2	0	4⅓	2	2	2	5	1	0	0	0	0	.000
Smith	2	0	3	2	1	1	0	1	0	1	0	0	.000
Brennan	2	0	3	1	0	0	1	1	0	0	0	0	.000

COMPOSITE SCORE BY INNINGS.

YANKEES	1	2	4	1	5	11	2	1	1—28
GIANTS	1	6	2	0	1	0	2	0	0—12

Earned runs—Yankees, 23; Giants, 12. Stolen base—Whitehead. Sacrifices—Hoag, Rolfe. Double plays—Giants, 5. Ott to Whitehead to McCarthy, Bartell to Whitehead to McCarthy, Whitehead to Bartell to McCarthy, Whitehead to Bartell, Hubbell to Whitehead to McCarthy; Yankees, 2, Crosetti to Lazzeri to Gehrig, Gehrig (unassisted). Left on bases—Yankees, 36; Giants, 36. Umpires—Barr and Stewart (N. L.), Ormsby and Basil (A. L.). Time of games—First, 2:20, second, 2:11; third, 2:07; fourth, 1:57; fifth, 2:06.

Bears Find Rams Easy; Win, 20 to 2

Almost Entire Game Is Played in Latter's Territory.

By the Associated Press.

Cleveland, Oct. 10.—The Chicago Bears overpowered the Cleveland Rams today, 20 to 2, in a National professional league football game, playing almost the entire game in Ram territory.

The Bears scored in the second quarter when Masterson tossed a seven-yard pass to McDonald in the end zone, and Manders place-kicked the extra point. Manders also booted a field goal from the 18-yard mark to give the Bears a 10 to 0 lead at the half.

Manders kicked another field goal in the third period from the 30 yard line.

In the fourth quarter Alfonse took a 20-yard pass from Snyder and ran 40 more yards to the Chicago six-yard mark. The series of downs was prolonged to 12 on two first downs for pass interference, but the Rams could do nothing with the Bear line and lost the ball on the one-yard mark. Beattie Feathers donated two points to the Rams when he accidentally stepped out of bounds in the end zone as he went back to punt.

Just as the final gun cracked, Ed Manske intercepted a pass by Mattos and ran 55 yards for a touchdown and once more Manders booted the extra point.

Cleveland.	Position.	Chicago.
Bucklew	L.E.	Manske
R.Miller	L.T.	Stydahar
Emerick	L.G.	Fortmann
Cherundolo	Center	Bausch
C.Miller	R.G.	Musso
Livingston	R.T.	Thompson
Busich	R.E.	Wilson
Brumbaugh	Q.B.	Ronzani
Alfonse	L.H.	Feathers
Keeble	R.H.	Manders
Drake	F.B.	Nagurski

Cleveland	0	0	0	2—2
Chicago	0	10	3	7—20

Chicago scoring: Touchdowns—McDonald, Manske. Points after touchdowns—Manders (2). Field goals—Manders (2). Cleveland scoring: Safety—Feathers. Cleveland substitutions — Halleck, Uzdavinis, ends; Burmeister, Skoronski, tackles; Isselhard, Zoll, guards; Turner, center; Pincura, Cooper, Gift, Snyder, Barber, Mattos, backs. Chicago substitutions—Hammond, Karr, Plasman, McDonald, ends; Trost, Bjork, tackles; Zeller, Bell, guards; Sullivan, center; Molesworth, Rentner, Bettridge, Doehring, Nolting, Masterson, backs. Referee—E. F. Hughitt. Umpire—Harry D. Robb. Head linesman—C. K. Rebele. Field judge—Carl Brubaker.

The Series

By the Associated Press.

Final Standing of the Teams

	W.	L.	Pct.
Yankees	4	1	.800
Giants	1	4	.200

Results of Games.

First game (at Yankee Stadium):

	R.	H.	E.
Giants	1	6	2
Yankees	8	7	0

Hubbell, Gumbert, Coffman, Smith and Mancuso; Gomez and Dickey.

Second game (at Yankee Stadium):

	R.	H.	E.
Giants	1	7	0
Yankees	8	7	0

Melton, Gumbert, Coffman and Mancuso; Ruffing and Dickey.

Third game (at Polo Grounds):

	R.	H.	E.
Yankees	5	9	0
Giants	1	5	4

Pearson, Murphy and Dickey; Schumacher, Melton, Brennan and Danning.

Fourth game (at Polo Grounds):

	R.	H.	E.
Yankees	3	6	0
Giants	7	12	3

Hadley, Andrews, Wicker and Dickey; Hubbell and Danning.

Fifth game (at Polo Grounds):

	R.	H.	E.
Yankees	4	8	0
Giants	2	10	0

Gomez and Dickey; Melton, Smith, Brennan and Danning.

Attendance and Receipts.

	Yesterday's Game.	Total for five games.
Attendance	38,216	238,142
Receipts	$167,747.00	$985,994.00
C'missioner's share	25,162.05	147,899.10
*Players' share		417,305.97
Clubs' share	71,292.47	210,394.46
Leagues' share	71,292.48	210,394.47

*Based on first four games only.

38 Rounds Booked On Fistic Card Here

One week from tomorrow night in the ring hard by the home plate at Mr. Griffith's ball park, a 38-round boxing program will be offered by the Turner-Ahearn fistic firm for the children's free lunch fund.

Five matches will be presented, in addition to a battle royal, and the Citizens' Boxing Committee, headed by Frank Buckley, is looking forward to something like a $15,000 gate.

Lou Gevinson, Washington's left-handed featherweight, will attempt to move a couple of pegs up the ladder in his ten-round bout with Danny London, the whirlwind New York puncher, and in another ten-round which has all fight-minded Washington buzzing with daily chatter Cowboy Howard Scott, the District lightweight champion, will hurl leather at Irish Johnny Dean.

The Gevinson-London and Scott-Dean matches are being advertised as double star bouts, inasmuch as plenty of interest is centered on each match.

Gevinson's Southwest followers are confident the youngster will stop London, and thereby wipe out the memory of his loss to Joey Archibald.

Gevinson is in a spot where he can win himself some national prestige by dumping London, the fighter who stopped Bantamweight Champion Harry Jeffra in six rounds, and has beaten or kayoed among others Varias Milling, Johnny Pena, Al Cirillo, Johnny Mirabello, Georgie Hansford, Dick Welsh, Tony Chavez, Tommy Rawson and more recently Lloyd Pine.

It is no secret that London is one of New York's prize featherweight packages. He is so well thought of that his manager, Irv Cohen, just signed him to an eight-year contract.

That Dean-Scott bout promises to be a regular dog-eat-dog bout, what with Dean having no love for either the Cowboy or his diminutive manager, Count Gabe Menendez. Scott and Dean once were stablemates, but a war broke out about a month ago, and Dean threatened to clean up Scott and Menendez. Now Irish Johnny is being handled by Henry Abrams, a former fighter, who has seconded Dean to his three victories here.

Three other local boys are on the benefit card. They are Ray Ingram, featherweight, ranked eighth a few months ago; Baby Manuel, the Mexican protege of Buzzer Ryan, and George Abrams, middleweight, who has won his last eight fights.

Ingram swaps with Al Reid, of New York, conqueror of Johnny Pena, Joey Wach, and a number of other crackerjack feathers. Manuel meets Armando Sicilia, the Chicago Italian boy, and Abrams faces Harry Kersey, of Jacksonville. All are six-rounders.

The committee is more than pleased with the results from the ticket drive. Chairman Buckley reported that some $2,500 has been taken in by the policemen and firemen.

Tickets also are on sale at Turner's Arena, Fourteenth and W, and at Goldie Ahearn's, Ninth and E. George King and Willie Mack, handling the ticket sale at the arena, have requested fans who reserve tickets to please secure them early in the week to avoid the last-minute rush.

Police No. 4 Wins In Junior Series

Police Boys Club No. 4 captured the junior championship of the National City Baseball League yesterday, winning from George's Radio, 7-4, on the East Ellipse in the final of a three-game playoff series.

Joe Slattery provided impetus for the victory in the first inning when he blasted one of Butch Wood's pitches for a home run with a mate aboard to send Police into a lead never relinquished.

Dewey Poole allowed the losers only six hits and fanned four, while Wood gave up 11 hits and struck out six.

No. 4.	AB	H	O	A	George's.	AB	H	O	A
McHale,lf.	4	0	2	0	Sprinkle,2b	4	1	1	1
Laake,1b.	5	0	7	0	Emmert,c.	4	1	6	0
Shaefer,2b	4	3	3	3	Alex'der,ss	4	0	3	3
Slattery,c.	3	2	8	3	L'wood,lf.	4	1	2	0
Murphy,rf	4	2	2	0	Lynham,3b	2	1	0	0
Gordon,ss.	4	1	2	2	DiJulian,rf	4	1	3	2
C'mings,cf	3	2	3	0	Maloney,1b	3	1	9	0
Curtis,3b.	4	1	0	3	Needle,cf.	4	0	3	0
Poole,p.	4	0	0	1	Wood,p.	4	0	0	3
Totals	35	11	27	12	Totals	33	6	27	9

Police B. C. No. 4	2	0	0	0	0	0	0	0	5	0—7
George's Radio	1	0	0	0	0	0	0	0	3	0—4

Runs—Slattery (2), Shaefer (2), McHale, Gordon, Cummings, Sprinkle, Lynham, Alexander, DiJulian.

New Deal Defeated In City Playoff

The Heurich Brewers won the unlimited championship of the National City Baseball League yesterday defeating New Deal, section B titlist, 7-2, in the final of a three-game play-off series on the South Ellipse.

Ev Russell, Beermen ace right-hander, registered the pitching victory allowing the Men's Shop seven scattered hits. Anderson, for the losers, permitted ten safeties, but Heurich bunched its blows in the first two innings to push across a pair of runs in each. Tillie Scott and Huck Stahl, with two hits each, led the winners' attack.

New Deal.	AB	H	O	A	Heurich.	AB	H	O	A
Statler,2b.	4	2	1	3	Knight,rf.	3	1	1	1
Moon,cf.	4	0	3	0	Sc'vener,lf.	4	1	3	0
Fones,3b.	4	2	0	1	Scott,ss.	3	2	3	2
Schwab,c.	3	1	3	0	Stahl,3b.	4	2	2	3
McD'gh,1b	4	0	11	0	Th'pson,cf	4	0	0	0
Raferty,2b	4	0	3	3	Shelton,2b	4	2	4	4
Cr'ford,lf.	4	1	2	0	Radke,1b.	4	0	11	0
D'vers,rf,p	3	0	1	2	Collier,c.	4	1	3	2
An'son,p,rf	3	1	0	3	Russell,p.	3	1	0	4
Totals	33	7	24	12	Totals	33	10	27	16

New Deal	0	0	0	1	0	0	0	1	0	—2
Heurich	3	3	0	0	0	0	0	1	0	x—7

Runs—Moore, Crawford, Knight (2), Collier (2), Scrivener (2), Russell.

Redskins Guests At Y. M. Dinner

Several members of the Washington Redskins professional football team will be dinner guests at 5:45 p. m. today at Sholl's Cafe, 1032 Connecticut avenue northwest, at a Y. M. C. A. workers' rally to open that organization's membership campaign. The goal is for 800 members.

First reports of the progress of the campaign will be made Friday. The drive will close on Oct. 26. Earl A. Nash, advertising assistant of the Chesapeake & Potomac Telephone Co., is campaign chairman. R. E. Myers, secretary of the Y. M. C. A., is campaign secretary.

Community Center's Softball Clubs to Meet

Having rounded up eight fast teams, the Community Center's Indoor Softball League has only one more meeting scheduled before the season starts at Tech High Gym, October 19 and Tuesday has been selected. Representatives of the teams will gather at Langley Junior High School at 7:30 p. m. to discuss the schedule and work out details of playing rules. Franchise fees are due at this time.

Cards Win From Crusaders

The Washington Cardinals, 135-pound team, defeated the Crusader A. C. eleven on the Monument Field behind the smashing line drives of George Basiliko, 8-0.

Phillips on the Series

By H. I. Phillips.
Special Dispatch to The Post.

New York, Oct. 10.—The Yanks took the World Series by four games to one lucky punch.

The Giants now meet Commodore Sopwith in a playoff for the international sports world futility championship.

All the satisfaction a National Leaguer can get out of the series is the knowledge that the Giants are a better club than the Yankees in ONE INNING out of five games.

How the Stoneham midgets managed to get that fourth game is still bothering eye-witnesses, but it must be that the Yanks are one of those organizations operating under a sign "closed all day Saturday."

Today's game was, at that, the best show of the series. It was a regular Sunday afternoon back-home baseball game, with homers, three-baggers, crowded bases, crucial moments, dramatic climaxes, and even fights with the umpires.

Up to the last minute there was always an outside chance the Giants might tie the score. The crowd was rooting for them to do something in the cause of underdogs, lost hopes and dead ducks, but the Terrymen faced all their big moments with the gusto of a scared Campfire Girl trying to find the exit at a stevedores' ball.

The Sunday fans got the treat of three home runs in the first three innings, Hoag and diMaggio poling them out for the Yanks and Ott socking one with a man on base tying the score.

Mr. Ott's work was a complete application of the nullification act as it put everything back to scratch, but the Giants reverted to their parlor manners from that time on, strengthening the rumor that they will be used next year as a club to which Brooklyn can farm young players for more experience.

Watching him you had the impression that if a few zeppelins, a couple of free balloons and a flock of Japanese bombers had put on a performance over his head he would have felt even more at ease.

Mr. Melton who has been in and out of the ball parks in this series so often he must have thought he was an usher, was taken out for violating the "no parking" signs in the fifth. He went away uncomplainingly, humming "I like mountain music," and admitting that he would never get it in a series with the Yanks.

Some how or other the Giants always seemed like a tribe of befuddled redskins trying to catch up with Daniel Boone.

The Giants used their daily group of pitchers at one time, calling in a hurler announced as "Al Smith." But they could never get close to those 1937 Yankees with Roosevelt, Wallace, Ickes and a Democratic Congress.

This series was singularly free of outstanding heroes or goats, but if there was a hero it was Senor Gomez, the gay cabellero, of the Ruppert pampas.

Although he had what seemed to be his shaky moments he always assured his questioning teammates that he was merely doing the rhumba.

In one inning when the script said "the pitcher, now in a hole, registers grim determination" the Senor paused in his work to watch the movement of a big passenger plane over the Polo Grounds, registered extreme nonchalance and pitched himself out of the abyss without half trying.

Gomez likes entertainment. But the spectators thought the Giants were supplying him with all the laughs he could use.

Tonight the Giants are looking for the dentist who told them "this ain't gonna hurt you at all."

They were depressed but philosophical. After all they got the big break of the baseball year. They met the Yanks when they were in a batting slump.

Copyright, 1937, for The Washington Post.

Service Eleven Wins.

Jack Brown's Service, 115-pound eleven opened its season yesterday, defeating Police Boys Club No. 5, 13-0, in a Boys Club Association League game. A 60-yard run by Bucky Finnegan featured the game.

No. 5.	Position.	Jack Brown's.
Eckert	L.E.	Prints
Smith	L.T.	Bonntviri
Jones	L.G.	Buddman
Gaugh	Center	Every
Spinelle	R.G.	Sheehan
Hensley	R.T.	Smith
Grozie	R.E.	Quick
Kemp	Q.B.	deBethizy
O'Lone	H.B.	Tebbs
Picarado	H.B.	Finnegan
Sullivan	FB.	H.Sotzsky

Police B. C. No. 5	0	0	0	0—0
Jack Brown's Service	13	0	0	0—13

Touchdowns—Sotsky, Finnegan. Point after touchdown—Pass, Sotasky to de Bethizy. Substitutes—Jack Brown Service: B. Sotzsky, Purdy, Sheehi, Munson, Wilson, Kane, Vines.

Carrier Boys Watch Redskins-Eagles Play

Six hundred and fifty Washington Post Carrier Boys were guests of the management of the Washington Redskins yesterday at the Redskin-Philadelphia Eagle game at Griffith Stadium, where the last-place Eagles handed the Redskins their second loss and deprived them of the lead in the National Professional League.

Bill Hewitt, Mortell Star For Invaders

Defeat Yesterday Is 2d in Four Games for Local Team.

Additional Post Staff photos of yesterday's Redskin-Eagles game appear on Page 18.

By Bob Garrison.

The Washington Redskins, Mr. George Marshall's well-paid athletes, got the bird yesterday in plain view of 9,000 persons who gathered at Griffith Stadium to see it administered in the form of the Philadelphia Eagles, who upset the local footballers, 14-0.

Possibly the pressure was just too great for the Indians, who although they outplayed the last-place club in every offensive department, failed to obtain undisputed possession of the lead in the National Pro League that was to have been their reward for victory.

As a result of the fowl deed, the Redskins skidded into a second-place tie with the Brooklyn Dodgers and allowed the New York Giants, who remained idle, to gain a free hold on the league leadership.

Yesterday's setback, the second in four games, was just a case of a perfect combination of two Philadelphia pale-faces, listed coldly in the black and white of the program as Bill Hewitt and Emmett Mortell. Hewitt, a former Michigan end, was perfect on defense and Mortell, who learned the game at Wisconsin, was nothing short of superb on offense.

Give Eagles Lead.

Together they placed the Eagles in the lead midway in the opening period, when Mortell heaved a 29-yard pass in the direction of Hewitt, who, after making a magnetized catch with his educated fingers on the 15, advanced the ball to the 9. From there, Dave "Dynamite" Smuckler, the former Temple All-American, contacted the same receiver in the end zone on the next play for a touchdown.

Time and a gallant goal-line stand each denied the Redskins a touchdown during the game, and a frenzy that appeared to overtake them in the final quarter, resulting in an unnecessary touchdown for the Eagles, cost them the much-desired victory.

After the Eagles had scored their first touchdown, the Redskins changed the direction of their warpath by shifting their plan of attack. Cliff Battles, though he had given another demonstration of why he is rated the league's best running back, was relieved by "Slingin'" Sammy Baugh, the people's choice, in the second period, who immediately started a march goalward.

Starting on the Eagle 40-yard line, he rifled passes, as only he can, to Max Krause and Ed Justice, and in three plays the Redmen were on the 18, from where Krause, in two off-tackle slants, reached the 6-yard line, with the half drawing to a close.

Reach 2-Yard Line.

Rushed for time, the locals led Don Erwin, sub for Krause, to the 3-yard line for a first down, and an off-side penalty moved them a yard nearer the pay dirt before first Joe Carter and then Bill Hewitt stopped Erwin on end runs and that's where the ball reclined when the gun sounded.

The Redskins opened the second half with the trickiest kick-off play seen here in years, when, after Cliff Battles received Smukler's boot on his goal line, six of his teammates gathered about him, each appearing to grab the ball, and then dashed in different angles toward the onrushing Eagle tacklers.

Big Turk Edwards was discovered to be "it," as he crossed the 40-yard line and by the time the Eagles had concentrated their attack upon him he had reached Philadelphia's 38-yard line. Battles was trapped trying to find a pass receiver and thrown for a 10-yard loss by Tackle Art Buss on the next play, but a pass—Battles to Erwin—was good, and it was first down on the 12-yard stripe.

A reverse—Battles to Riley Smith—put the ball on the 7, but it might as well have been the 47 for all the good it did Marshall's men. For they were stopped colder than the 18,000 feet in the stands, by the fierce Eagle line and relinquished the ball on downs.

The Eagles held the now desperate Redskins, who became panicky when it began to appear that they were going to bite the dust, at bay throughout the final quarter, as Mortell's sensational punting kept them back on their own goal line.

Redskins.	Position.	Eagles.
Millner	L.E.	Hewitt
Edwards	L.T.	Buss
Kahn	L.G.	Stockton
Kawal	Center	Reese
Michaels	R.G.	Hughes
Barber	R.T.	Raton
Malone	R.E.	Carter
Smith	Q.B.	Kusko
Pinckert	L.H.	Mortell
Battles	R.H.	Prey
Irwin	F.B.	Smukler

Eagles	7	0	0	7—14
Redskins	0	0	0	0—0

Touchdowns — Hewitt, Harper. Points after touchdown—Reese, Smukler (placements). Substitutions—(Redkins) Karaha for Maechaels, Justice for Pinkert, Olsson for Kahn, Krause for Erwin, Britt for Pinkert, Carroll for Krause, Baugh for Battles, Bond for Barber, B. Smith for Malone, McChesney for Millner, Howell for Baugh. (Eagles) Harper for Reese, Palconis for Carter, Perko for Raton, Rado for Stockton. Referee—W. G. Crownell. Umpire—Paul Menton. Head linesman—Larry Conover. Field judge—Bernard Roberts.

Redskins.		Eagles.
15	First downs	3
150½	Yards rushing	32
125	Yards forward passing	44
275½	Total gain	76
36	No. Foward Passes	4
11	Passes completed	3
1	Passes intercepted	3
9	Number of Kicks	12
25	Average distance	40
27	Yards run back	14
15	Yards penalty	1
6	Fumbles	1
4	F[illegible] recovered	3
0	T[illegible] (run)	1
0	Touchdowns (pass)	1
0	Points, touchdowns	3

Congressional and Manor Win Easily in Maryland State Team Matches

Club Titles Are Won By Harris, Baldwin

Lou Harrison Wins at Argyle; Mrs. Hill at Chevy Chase; Beaver Dam Team Bows in Baltimore; Links Results.

By Merrell W. Whittlesey.

Club championships were won at Washington, Woodmont and Argyle yesterday to co-feature the day's links activities with Indian Spring and Manor's golf teams that advanced to the semifinal round of the Maryland State team play with respective triumphs over Congressional and Columbia, by decisive margins.

Joe Baldwin turned the Washington finals into a rout by winning 10 and 9 over defending titleholder Ralph Fowler. In Woodmont's "battle of the Harrises" Dr. Milton Harris won over last year's champion, Lou Harris, 1 up in 36 holes, while Lou Harrison won by a like score over John Bohlander, at Argyle.

Congressional's heavily favored linksmen doubled the score on the invading Indian Spring team, scoring heavily in the first four matches. The host pro-am combination, Roland MacKenzie and Parker Nolan, won three points over George Diffenbaugh and Volney Burnett, by 1-up margins on each nine. They were the only Congressional team to sweep three points.

Manor, who surprised with a one-sided victory over Kenwood last week, again crossed the dope by winning four of the six matches against Columbia by shutouts, trouncing the invaders, 14½ to 3½.

Treder-Bones Win.

Manor's first two teams, Treder and Bones, and Pitt and Harvey, have yet to lose a point between them. Fred McLeod and Albert MacKenzie were victims of a good round by Treder yesterday, with Bones aiding the host pro on several holes.

Hillendale won, as expected, over Beaver Dam, also scoring four shutouts. Charles Betschler and E. G. Barnes started with a sweep over Bernie Dennell and W. Henderson. Forest Thompson and Eddie Ault won 3 points for the locals over the tricky Baltimore course.

Baltimore Country Club qualified for the other semifinal berth by defeating Rolling Road, 10½ to 7½, in the closest match of the day. Congressional and Manor will clash next week with the Baltimore contestants, Five Farms and Hillendale, also shooting for a final-round position.

MANOR, 14½; COLUMBIA, 3½.

Al Treder and Tommy Bones (Manor) defeated Fred McLeod and Albert MacKenzie, 3 point to 0; J. W. Harvey and Harry Pitt (Manor) defeated Miller B. Stevinson and Martin R. West, 3 point to 0; Luther Steward and Don Buckingham (Columbia) defeated Ralph Gibson and Ray Fleming, 3 points to 0.

Dick Meyer and Max Taylor (Manor) defeated Martin McCarthy and George Miller, 3 points to 0; W. D. McCreery and A. S. MacBryde (Manor) defeated E. L. Bono and G. L. Harts (Columbia, 3 points to 0; Dave Thomson and W. J. Peters (Manor) defeated Craig McKee and D. Stewart, 2½ points to ½.

CONGRESSIONAL, 12; INDIAN SPRING, 6

Roland MacKenzie and Parker Nolan (Congressional) defeated George Diffenbaugh and Volney Burnett, 3 points to 0; Billy Shea and Billy Dettweiler (Congressional) defeated Elliott Spicer and Leroy Sasscer, 2½ points to ½; Roger Peacock and Claude Rippy (Congressional) defeated Louis Fuchs and Arthur Urban, 2½ points to ½.

Dr. H. L. Smith and Gene Pittman (Congressional) defeated Buddy Sharkey and John Holsberg, 2 points to 1; Jack Lynch and Tom Belshe (Indian Spring) defeated Frank Goodwin and Walter McCallum, 2 points to 1; Alex Baumgartner and Doubouisky (Indian Spring) defeated Jock McCarron and W. Wenzel, 2 points to 1.

HILLENDALE, 13; BEAVER DAM, 5.

Charles Betschler and E. G. Barnes (Hillendale) defeated B. Dennell and W. Henderson, 3 points to 0; John MacKenzie and Robert E. Jones (Hillendale) defeated J. Miller and J. Baggett, 3 points to 0; E. Johnson and J. Balestri (Beaver Dam) defeated Charles Shaw and Gene Bruning, 2 points to 1.

E. Ault and F. Thompson (Beaver Dam) defeated Eddie Semmler and Al Bagley, 3 points to 0; Johnny Farrell and Jess Dowling (Hillendale) defeated R. Sheriff and E. Holsan, 3 points to 0; John Sink and Paul Hampshire (Hillendale) defeated W. Parks and D. Mattison, 3 points to 0.

Joe Baldwin was not extended in winning his first Washington title. The new champion was 9-up at the end of the morning round and closed the match on the twenty-seventh green. In the second flight Denny Wright won on the nineteenth hole after being 4 down and 4 to play to R. L. Megle. Dr. W. M. Falls won the third flight over A. T. Reckett, 5 and 4.

The Woodmont final was a nip and tuck affair, with Lou Harris, seeking his second straight title. He was 5-up leaving the eighteenth hole and 3-up entering the first nine, but succumbed to Dr. Harris' rally that finally won out, with the defending champion three-putting the final green.

In the second flight, Al Schneider defeated Bill Slepian, 7 and 6.

Mrs. Ralph Goldsmith won the ladies' club crown over Mrs. T. D. Peyser, 5 and 4. Mrs. Goldsmith, who was medalist, made a sweep of the titles. Mrs. Henry Goodman won, 5 and 3, over Mrs. Al Steinem in the consolation.

Lou Harrison gained his fourth Argyle Club title since 1930, as he defeated Bohlander on the final green of their 36-hole encounter. Harrison, who succeeds Jock Olmsted as champion, was 2-up at the end of the first nine and 1-up at the halfway point. Bohalander gained the lead on the twenty-seventh hole by chipping from off the green.

The four-time champion gained his winning margin on the thirty-fifth hole, with a par 3 as his opponent chipped short, and clinched the issue on the final, although he required a bogey 5.

R. W. Mess won the second flight over Paul Hagen, 3 and 1; F. R. Murray won the consolation over Ray Lawrenson, 3 and 2, while third-flight winners were Chamblin over J. F. Brown, 8 and 7, and E. S. Cassedy in the consolation, over W. S. Phillips, 4 and 2.

Buddy Sharkey defeated Jack Lynch, 5 and 4, at Indian Spring and qualified to meet Volney Burnett in the final round this week. In the women's championship Marion Brown and Mrs. K. S. Giles will meet for the title.

Semifinal and final round results:

INDIAN SPRING RESULTS.

First flight, semifinals—Buddy Sharkey defeated Jack Lynch, 5 and 4.

Second flight finals—Frank Butler defeated J. D. Boger, 1 up, 20 holes.

Third flight—R. C. Pettingill defeated E. W. Thomerson, 2 up; W. R. Stone defeated H. F. Stern, 3 and 2.

Fourth flight—K. S. Giles defeated H. B. Hunt, 2 up.

Fifth flight—Joe Tierney defeated Ken Mount, 4 and 2; J. T. Thomsen won by default.

Ladies' Championship.

Marion Brown defeated Mrs. Perry B. Hoover, 9 and 7; Mrs. K. S. Giles defeated Mrs. W. R. Stokes, 2 and 1.

Second flight—Mrs. George Diffenbaugh defeated Mrs. Ada Soleau, 5 and 4.

Capitol Club championship contestants moved into the second round of match play with Billy Houghton, Frank White and Bill Pendegast pacing the championship contenders. Gardner Meese and Gene Houghton met unexpected reversals.

CAPITOL RESULTS.

First Flight.

Billy Houghton defeated George Keene, 2 and 1; H. Laing defeated C. Hillyer, 3 and 2; R. Brown defeated Gardner Meese, 2 up; Frank White defeated R. K. Aten, 3 and 2; G. E. Getty defeated W. C Whittle, 1 up; Frank Mayfield defeated Gene Houghton, 2 up; W. Pendegast defeated Ken Spencer, 3 and 2.

Second Flight.

R. L. MacCutcheon defeated T. G. Herbert, 2 up; J. Hayes defeated E. Pruner, 6 and 5; D. Hess defeated Dr. L. Salon, 3 and 2; O. Kephart defeated J. Randolph, 4 and 3.

Third Flight.

Max Erloff defeated G. Stone, 3 and 2; J. Fitzgerald dfeated F. Preidle, 4 and 2; T. P. Hayden defeated E. Piper, 3 and 1; J. Lawrence drew bye.

Mrs. Bishop Hill won the women's club crown at Chevy Chase, winning the playoff with Mrs. L. W. Cameron, 94 to 96. They tied at gross 275 at the end of the regulation play for the Sheridan trophy.

The mixed two-ball event went to Mr. and Mrs. Chase with a 93-14—79, while gross honors went to Mr. and Mrs. L. B. Platt, with an 87.

J. D. Weymer and Carl Goode won the best-ball sweepstakes at Kenwood with a net 64. Four teams tied at 65 for the runner-up prize, Dr. M. N. Parks and P. B. Patteson, M. E. Mink and R. A. Weaver, Don Miller and J. A. Thurston and F. S. Bacon and J. T. Harris.

A. S. Bain won the southpaw event with an 83 over F. M. Ely at 89 and Dr. R. T. Harris, 91.

Semifinal round matches in the Army and Navy Club championship this week bring together Commander Popham and Maj. Francis in the championship flight upper bracket and Capt. Stace and Commander Stevens in the lower bracket.

A trio of post entries and a withdrawal left the Middle Atlantic field at 42 as play begins today at Indian Spring for Mrs. E. Boyd Morrow's crown.

Mrs. Leo Walper, playing at 9 a. m., in place of Mrs. George Goetzmann, who withdrew, Mrs. Frank Steiner, at 10:40 and Mrs. Hope Wilkinson were the new entrants. The field that includes Mrs. Meckley, the host club ace, Helen Dettweiler and Mrs. Morrow will play for the 16 positions in the first flight today. Match play starts tomorrow.

Al Treder will play host to the Middle Atlantic professionals and their three amateur partners in a pro-amateur event at Manor today, the last of these events carded in Washington this year. Treder, Eddie Stevens, the latter's brother Claggett, professional at the Ponta Vedra Club in Jacksonville, Fla.; Tony Penna, Wiffy Cox, George Diffenbaugh, Bob Barnett and Cliff Spencer are among the expectant entrants.

Yanks Beat Giants To Capture Series

Continued from Page 15.

there was pandemonium among Giant rooters when Hank Leiger followed with a single to center that pushed Ripple to second and put the tying runs on base with none out.

But Giant hopes sagged almost immediately. Johnny McCarthy, attempting a sacrifice bunt, made a poor effort that Gomez grabbed and whipped to third for a force play on Ripple. Then Gomez threw dismay into Giant ranks by fanning Danning and he was over the hump completely when Whitehead grounded to Lazzeri.

Again in the seventh, the Giants lashed out vainly, with one out, Moore got his third hit off Gomez, a single to left, but Bartell forced him at second base. The Giants had that tying run on base, though, when Ott drew a walk, and the issue was now up to Ripple. Ripple grounded to Lazzeri, who got his man at first.

Came the eighth and another Gaint threat. Leiber launched the inning with a single to center and the Yankee relief pitchers resumed their feverish warm-up in the bull pen. The tension was eased for Gomez when McCarthy flied to Selkirk and when Danning lined a double play ball into Gehrig's mitt, it was all over, including the shouting.

N. E. Boys Club Wins.

The Northeast Boys Club 100-pound eleven opened its season yesterday by defeating Police Boys Club, No. 4, 12-0, in a Junior Colonial League game.

Police.	Position.	Northeast.
Club	R.E.	Bernhardt
Norfolk	R.T.	Clarke
Coleman	R.G.	Lambert
Brown	Center	Farrell
Cokely	L.G.	G.Essex
McGowan	L.T.	Speck
Doyle	L.E.	Carrauther
McDermott	Q.B.	Decatur
Shaffer	H.B.	Umall
Hooper	H.B.	Graves
Linkins	F.B.	Fowler

Northeast Boys Club	0	0	6	6	—12
Police Boys Club	0	0	0	0	—0

Touchdowns—Graves, Umall. Substitutions—D. Essex, Buchanan, Bradley, Martin, Sheehan.

Battles and Irwin Try Hard for Redskins But Don't Get Very Far

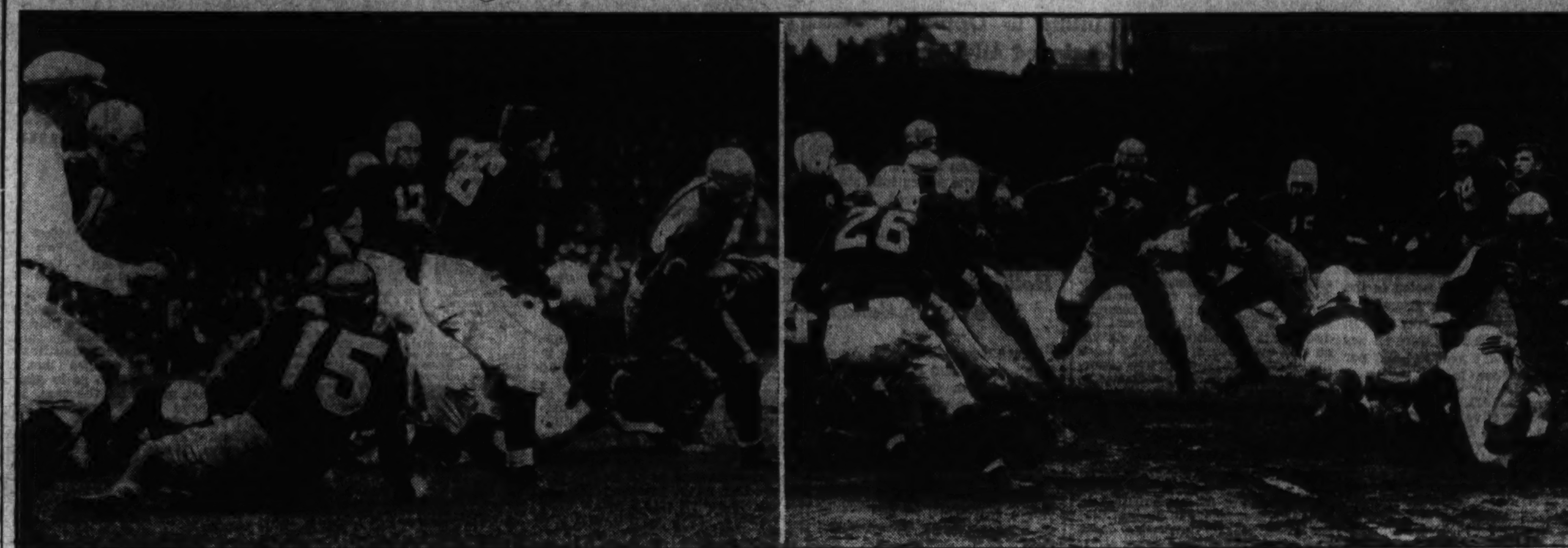

It was "Blue Sunday" yesterday for the Washington entry in the National Professional Football League as they fell before a stubborn defense of the Philadelphia Eagles. Left—Cliff Battles, Redskins' powerhouse, is downed before he gets very far in the second quarter of the contest. Right—Don Irwin, of the locals, tries his hand at butting the Eagles' line with little success.

Mountaineers Defeated, 7-0, By Canisius

Third Period Touchdown Victory Margin in Hard Game.

By the Associated Press.

Buffalo, N. Y., Oct. 10.—Canisius College ended its football slump here today with a 7-to-0 triumph over Mount St. Mary's College from Emmittsburg, Md.

A touchdown in the third period spelled the margin of victory, with Russ la Tona, left halfback, plunging over the line to climax a short drive.

Substitute Halfback Bob Doran had run back a Mount St. Mary's punt 20 yards to the Mountaineers' 30-yard line. Jim Fremming had passed to clase Briggs on the ten. From this point, it took La Tona two plunges to make the tally. Ed Zuchowski place-kicked the extra point.

A Mount St. Mary's counter-attack in the final quarter was broken up after it reached the Canisius 10-yard line. The Griffins retaliated with a long power drive that put the ball less than 2 yards from the Mountaineer goal line when the final whistle was blown.

Canisius.	Position.	Mt. St. Mary's.
Kenny	L.E.	Ruback
Sorocka	L.T.	Matuella
Mazuca	L.G.	Thomas
Zielinski	Center	Davis
Wienchowski	R.G.	Steckman
Kampff	R.T.	Pascale
Briggs	R.E.	Mackiet
Quarantillo	Q.B.	Kokie
La Tona	L.H.	Stevens
Fremming	R.H.	Sceaney
Zuchowski	F.B.	Kuratnick

Canisius	0	0	7	0	—7
Mount St. Mary's	0	0	0	0	—0

Touchdown—La Tona. Point after touchdown—Zuchowski (placement). Referee—T. A. Timlin (Niagara). Umpire—Bachman (Buffalo). Head linesman—Lyman (Buffalo). Field judge—Brennison.

Jake Jacobs' Sister Dies After Operation

Jake (Jockey) Jacobs, handy man and friend of theatrical, newspaper and race track people, did not make his habitual round of the press and stage centers last night. The usual jovial "Jockey" is mourning his sister, Bessie, who succumbed early yesterday morning following an operation at a local hospital. Jacobs earns his way selling celebrities photographs of themselves and their race horses.

Sportsmans Park Entries.

By the Associated Press.

FIRST RACE—Five furlongs; purse, $600; claiming; for 4-year-olds and upward.

1 *Rapid Bells..108	11 Jockana 107
2 Well-Heeled....110	12 Guess 107
3 Drombo 113	13 Sun Dora 113
4 Cacarina 107	14 *Miss Flicker..102
5 Miss Spider....107	15 Our David 110
6 Freeburg Boy..110	16 *Kyoto 105
7 Fancy Flight..107	17 *Humble Issue 105
8 Style Corner..105	18 *Sedalia 102
9 Panle 107	19 House Baby...110
10 Imprimis 107	20 Lady Chiniquy.107

SECOND RACE—Five furlongs; Whiting Handicap; purse, $700; for maiden 2-year-olds.

1 Tardy Jest ...116	10 †My Luck 113
2 Lyngate 113	11 Sun Madras...116
3 Count Valiant.116	12 Indiana Spa...118
4 Miss Louellen..113	13 Sly Gal 113
5 Royal Lena ...113	14 Last Hop 113
6 Maud Marie...113	15 Joe Eaton 116
7 Trace Boy 116	16 Fair Volta 113
8 Cherry Leaf...113	17 Unselfish 116
9 Grey Lassie...113	18 †Tommy's Wk.116

†T. S. Cross entry.

THIRD RACE—Seven furlongs; purse, $700; claiming; for 3-year-olds.

1 Madcap Yank..106	10 *Abdicator 101
2 *Hilsinger 113	11 *B'utiful Gean.101
3 Plenty Charm..103	12 Bay Boy 109
4 *Kings H'hway.104	13 Countess M'rie.103
5 Lady R's'mond.103	14 Bl'k Sergeant..109
6 *Karkie 104	15 *Incognito 107
7 Star Bess 106	16 Dicks Pal 106
8 Sun Image 115	17 Jabberie 106
9 *Com. Geary..104	18 Blind Sage....109

FOURTH RACE—Six and one-half furlongs; purse, $700; claiming; for 3-year-olds and upward.

1 Kairack 108	4 Jokester 112
2 Nedrow 112	5 Transfun 109
3 Miss Balko ...105	6 Firm Hand 113

FIFTH RACE—One mile and 70 yards; Naperville Handicap; purse, $800; allowances; for 3-year-olds and upward.

1 ‡Salaam 108	5 Motley 108
2 ‡Flintshot 114	6 †Lady Federal..111
3 Sir Midas 108	7 †Swamp Angel..108
4 Miss Saxon ...108	

†C. Troutt entry.
‡C. E. Davison entry.

SIXTH RACE—One and one-eighth miles; purse, $700; claiming; for 3-year-olds and upward.

1 Communist 113	5 *Rich Girl 108
2 Monocle 113	6 Parity 113
3 Salteo 113	7 Noahs Pride ...116
4 *Army Surgeon.108	8 Chatterfol 116

SEVENTH RACE—One mile and 70 yards; purse, $700; claiming; for 3-year-olds and upward.

1 Cabotin 113	10 Sailorman 104
2 Dark Amber...113	11 R'y'l Purch'se.107
3 Listowel 113	12 Gibbys Choice.113
4 G'ld'n Throne..113	13 Dandy Jay 110
5 Two Brooms ...110	14 Fast Roamer...116
6 Lady Thirteen.107	15 Miss Aline....116
7 Larry M. 113	16 I See 107
8 Sure Gamble ..110	17 Captain Red...116
9 Spicson 110	18 China Boy 116

EIGHTH RACE—One mile and 70 yards; purse, $700; claiming; for 3-year-olds and upward.

1 Coral King 110	7 Exponent 113
2 Aurebon 113	8 Tut Tut 116
3 G'dbye Blues..116	9 Luna Bright....107
4 Peggys Peggy.107	10 Uncle July.....113
5 Irish Play 110	11 Castle 113
6 Muscle In 110	

Nebraska and Cornell Remain Outstanding

Pittsburgh Thought to Be Shaky; California Established on West Coast After Second Big Week of National Football.

By the Associated Press.

New York, Oct. 10.—Although only three prominent football craft were washed up on the rocks by the wave of upsets which continued beating along the gridiron shores on the second Saturday of October, a number of other proud argosies limped toward port today, badly stove in and leaking from unexpected buffetings.

The principal victims yesterday were Ohio State, which had looked like the best team in the Big Ten, after Minnesota's demise, until it ran afoul of Southern California; Washington and Arkansas, 1936 champions of the Pacific Coast and Southwest Conferences, respectively.

On the second list, victims of scoreless ties or surprisingly low scores, come Pitt and Villanova in the East; Tennessee and Duke, which played each other to a standstill, in the South; Notre Dame and Illinois in the Midwest and Texas Christian in the Southwest.

By a simple process of elemination the teams remaining, whose power is unchallenged so far, include Cornell, Army, Navy, Yale and Holy Cross, possibly in that order, in the Eastern sector, where many potentially strong teams have not yet been tested.

Nebraska, which conquered Minnesota a week ago, then displayed its power again in yesterday's 20-7 victory over Iowa State; Northwestern and possibly Wisconsin appear to be the ranking Midwestern powers.

The South also has some distance to go before one or two standout teams can be named, but Louisiana State, conqueror of two strong Southwestern rivals, looks like the standout so far, with Alabama, Vanderbilt, Georgia Tech and Georgia as leading challengers. Vanderbilt's prestige suffered some damage yesterday when the Commodores had some trouble passing their way to a 17-6 decision over Southwestern of Memphis.

California stands practically alone on the Pacific Coast. Baylor which upset Arkansas, 20 to 14, holds the top in the Southwest Conference, while Colorado and Denver are fighting it out in the Rocky Mountain district.

Dizziest Upset.

Probably the dizziest upset of yesterday's big trio came when Oregon State Beavers, previously beaten by Idaho and California, pulled off a last-minute pass to defeat Washington, 6 to 3. Joe Gray and Bill Duncan connected for the flip that brought the first touchdown scored against the Huskies this season after Oregon State had checked Washington's power and recovered a fumble by Capt. Fritz Waskowitz.

Arkansas, tied by Texas, saw its hopes of retaining the Southwest title erased when Sam Boyd, of Baylor, took a pass in the end zone for the deciding touchdown after a nip-and-tuck struggle.

The cases of Notre Dame, Tennessee, Duke and Pitt are far from hopeless, but the Irish, after being held and often outplayed by the untried "fighting Illini" and the Southern rivals, who stuck to stubborn defensive play in their battle, will have to show something more in the way of offensive power before they can earn near-top ratings.

The big surprise in the case of Pitt, as always, was that the Panthers didn't overwhelm their rival, in this case Duquesne. It took a 77-yard run by Marshall Goldberg right at the start to give them a 6-0 triumph over the Dukes, who handed Pitt its only 1936 defeat.

Army, victor over Columbia's strong team, 21-18, in a game as close as the score indicates and perhaps a little more exciting; Cornell which found Princeton a more stubborn opponent that Colgate had been the previous week but won nevertheless, 20-7, and Navy, a 40-13 victor over Virginia for its third straight lopsided victory, will do as the Eastern leaders until some other teams come along.

These others may be Yale, which walloped Pennsylvania 27-7 in its first real test, Holy Cross, 27-6 conqueror of Georgetown; Boston College, which tackles Temple Tuesday, or Harvard, Fordham, Dartmouth or Syracuse, which have been tuning up against minor opponents.

Harvard, which beat Brown 34-7, encounters Navy Saturday while Yale meets Army, Holy Cross takes on Georgia, which beat Clemson 14-0, and Fordham, after walloping Waynesburg 48-0, runs right into Pitt. Dartmouth follows up a 42-0 victory over Springfield by playing Brown.

The Southern situation also may be clarified this week as Duke takes on Georgia Tech, which walloped Kentucky 32-0, in an interconference clash; Vanderbilt faces Southern Methodist; Alabama, triumphant over South Carolina, 20-0, tackles Tennessee and Louisiana State, which downed Rice 13-0, meets Mississippi, 21-0 victor over St. Louis University.

Northwestern whipped Michigan's stubborn team, 7-0, in its first Western conference test yesterday by taking to the air after its running attack bogged down. Wisconsin easily trimmed Chicago, 27-0. Minnesota started its comeback with a hard-won 6-0 decision over the small Indiana squad without making much use of Andy Uram and its other star backs. Purdue beat Carnegie Tech, 7-0, and Iowa downed Bradley 14-7. The Minnesota-Michigan, Purdue-Northwestern and Iowa-Wisconsin games top the coming week's slate.

California continued its surge toward the Pacific Coast conference crown with a 27-0 triumph over Washington State, displaying crushing power although the first team was used only in the first half. Stanford, twice beaten, knocked U. C. L. A. out of the running, 12-7, by playing a great defensive game to offset the Uclans' speed. Oregon raised a threat by walloping Gonzaga, 40-6. The Californians have a "double-header" let-down this week while Oregon plays Southern California, Washington faces Washington State and U. C. L. A. plays Oregon State.

Rockingham Entries.

By the Associated Press.

FIRST RACE—Six furlongs; purse, $800; claiming; for 3-year-olds and upward.

1 *Conventional..109	9 Dedication 110
2 Balkanese 106	10 *Jackfull 106
3 *Coya 106	11 Little Hero 106
4 *Winter Sport..113	12 *Jolly 105
5 Transmutate ...114	13 *Many Moons..110
6 Dick Peters 106	14 Charmed Eyes.107
7 *Package 105	15 High Treason.115
8 *Catchall 113	16 *Hi Sugar 101

SECOND RACE—Six furlongs; purse, $800; claiming; for 3-year-olds and upward.

1 *Out of Step..109	9 Miss Trophy..107
2 Betty Shaw....107	10 Gene Arrow ...110
3 Landscape 103	11 Linlace 103
4 Billy I. 114	12 *Sir Ten 109
5 *Jirasol II 105	13 *Teeter Totter.109
6 *Metaurus 109	14 Unfurl 103
7 Destined 111	15 *Chatuga 106
8 *Baron Lynn...105	

THIRD RACE—Six furlongs; purse, $800; claiming; for 2-year-olds.

1 Irresolute 101	10 *Light Rolls...102
2 Raildown 105	11 Beneficiary ...105
3 Stop Light ...106	12 Strathdale 104
4 *Bright Sox...103	13 *Fast Start ...105
5 Mr Hyland ...108	14 *Raymar 105
6 Maevix 105	15 Reigh Roma...103
7 Phone 105	16 Miss Hollyw'd.108
8 *M'm'ry Chair 109	17 *High Palffy...105
9 *Akehurst 103	18 *Rolls Nice....106

FOURTH RACE—One and one-sixteenth miles; purse, $800; claiming; for 3-year-olds and upward.

1 *High Expl's'n.100	8 Sail Along....111
2 Yenoor 111	9 *Prince Dean..110
3 *Forest B 100	10 *Mathias 106
4 Flam'g Belle..106	11 Flying Amazon.108
5 *Sandy Boy ...106	12 *Our Un. John.104
6 *Big Show 106	13 I'm So Dry...102
7 *Balmacan 110	14 *Love Potion..101

FIFTH RACE—One and one-eighth miles; the Boston Shamrocks Claiming Purse; purse, $800; for 3-year-olds and upward.

1 *Happy Fellow.112	5 Kimpton 113
2 *Cocoroco 101	6 Founder 113
3 Ace of Spades.110	7 *Dormido 105
4 *The Triumvir.104	8 *John Tio 105

SIXTH RACE—One and one-sixteenth miles; purse, $800; claiming; for 3-year-olds and upward.

1 *Carissa 107	8 Atcines 115
2 Grey Shot 106	9 Mount Echo...111
3 Beau Govans...115	10 *Jolly Faye...108
4 Frascati 105	11 Unlawful 115
5 Hurtle 105	12 *Sarouk 97
6 Atonement II..108	13 Orthoprism ...111
7 Marys Boy ...105	14 *Tee Off 110

SEVENTH RACE—One mile; purse, $800; claiming; for 3-year-olds and upward.

1 *Makeit 102	6 *Red Aril 106
2 Hot Cake 117	7 Grandmas Boy.110
3 *G'ld'n Duch'ss.102	8 *Adamite 105
4 *Nellie Mc....103	9 *Lugano 112
5 *Bye Bye Will 99	

EIGHTH RACE—One mile; purse, $800; claiming; for 3-year-olds and upward.

1 *Bright M'lody.105	6 Tapon 101
2 This Way 117	7 *Chitter 112
3 *Notice Me ...112	8 *Nimule 112
4 *Canavia 103	9 Opoca 108
5 *Pocketpiece ..105	

*Apprentice allowance claimed.

Rochester Defeats Cincinnati, 17-14

Rochester, N. Y., Oct. 10 (AP).—The Rochester Tigers, this city's entry in the American professional football loop, handed the Cincinnati Bengals their first league defeat, 17 to 14, before a crowd of 5,000 fans here this afternoon. It was the first win out of three league starts for the home gridders.

Both teams scored in the second period. Smith, a Bengal tackle, picked up LeFebvre's fumble on his own 40-yard striper and ran unmolested for the first score of the game. McPhail converted.

Rain Stops Contest.

Chicago, Oct. 10.—Rain today forced postponement of the fifth game of the Chicago City series between the National League Cubs and the American League White Sox. They are tied at two games each. They will play at Comiskey Park tomorrow.

Laurel Entries.

By the Associated Press.

FIRST RACE—One mile and 70 yards; purse, $1,000; claiming; for maiden 2-year-olds.

No. Horse and Jockey.	Wt.	Odds.
7 Powers Gouraud (Corbett)	110	20-1
8 Short Distance (Wright)	113	15-1
9 Tout Me Pal (Le Blanc)	107	12-1
10 Room Service (McCombs)	110	5-1
11 *Pameiob (Mora)	111	4-1
12 Book Reader (J. Renick)	113	8-1
1 Allen Caid (Beishak)	110	20-1
2 *Bay Stout (Ryan)	102	20-1
3 *Sure Swift (no boy)	108	20-1
4 *O'Buddy (Snyder)	114	3-1
5 *Mother's Love (Mora)	108	12-1
6 *Presidential (Vinas)	108	10-1

SECOND RACE—About two miles; purse, $1,000; the Potomac Steeplechase; for 3-year-olds and upward.

5 Senoia (Bowman)	132	4-1
6 †Navarin (McGovern)	143	9-2
7 †Swimalong (Brooks)	138	6-1
1 †York Miller (Ansteatt)	137	6-1
2 ‡Rideaway (Robey)	136	4-1
3 ‡Bartholdi (Meehan)	138	8-1
4 St. Francis (Mr. White)	146	5-1

†Five pounds allowance claimed.
‡Seven pounds allowance claimed.

THIRD RACE—Six furlongs; purse, $1,000; claiming; for 3-year-olds and upward.

5 Banjorine (Merritt)	100	20-1
6 *Bill Bleiweiss (Cubitt)	108	20-1
7 *Victorious Ann (Clutter)	105	8-1
8 Fast Express (Machado)	114	4-1
9 *Flying Orphan (Ryan)	101	15-1
10 Tonianna (Dabson)	104	8-1
11 Time Me (S. Renick)	104	15-1
1 *Royal Blunder (no boy)	104	20-1
2 *Sun Apollo (Vinas)	104	20-1
3 Early Times (Corbett)	107	5-1
4 Rough Party (O'Malley)	112	5-2

FOURTH RACE—Six furlongs; purse, $1,000; claiming; for 3-year-olds and upward.

7 Dark Friend (Beishak)	114	20-1
8 Scudder (Westrope)	109	20-1
9 Chimney Top (Merritt)	109	8-1
10 Wise Dart (Wall)	107	3-1
11 *Sea Ted (Vinas)	104	15-1
12 Noble Boy (Peters)	107	20-1
1 *Patsey Begone (McDermott)	105	5-1
2 *Sang Froid (Snyder)	104	20-1
3 True Tune (James)	104	6-1
4 *America First (Clutter)	102	6-1
5 Great Haste (Parke)	113	10-1
6 *Tenace (Ryan)	105	20-1

FIFTH RACE—One mile; purse, $1,100; the Easton; for 3-year-olds.

7 †Golden Era (Corbett)	117	5-1
8 Moonton (Richards)	117	4-1
9 ‡Teddy Green (James)	117	8-1
10 Achieve (Seabo)	109	20-1
11 Merry Mood (Mora)	117	15-1
12 Bright Mark (Merritt)	117	20-1
13 Teddy's Star (Machado)	114	20-1
1 Great Blaze (S. Renick)	112	20-1
2 Busy K. (Miller)	117	7-2
3 Bewitched (no boy)	112	4-1
4 ‡Over the Top (Vinas)	117	8-1
5 Biologist (J. Renick)	117	5-1
6 †Rye Beach (Corbett)	112	5-1

†Millsdale Stable entry.
‡Tranquility Farm entry.

SIXTH RACE—One and one-eighth miles; purse, $1,000; claiming; for 3-year-olds and upward.

5 *Boosel (Mora)	106	10-1
6 *Sir Windsor (Cubitt)	108	3-1
7 Famous Clayton (E. Smith)	109	20-1
8 Golden Vein (Miller)	118	8-5
9 Mr. Duncannon (Schmidl)	105	20-1
1 Peppery (Corbett)	110	8-1
2 Braving Danger (Shelhamer)	113	10-1
3 *Old Field (Ryan)	104	12-1
4 *Story Time (Snyder)	97	20-1

SEVENTH RACE—One and one-fourth miles; purse, $1,000; claiming; for 4-year-olds and upward.

7 Wittekind (E. Smith)	113	20-1
8 *Jane McCrea (Ryan)	105	20-1
9 Rush Play (Richard)	113	20-1
10 *Playmore (Mora)	111	4-1
11 *Light Action (Kelly)	108	20-1
12 Dunair (S. Renick)	113	15-1
13 Secret Vote (Westrope)	113	3-1
14 Prince Pettie (McCombs)	113	15-1
15 *Droll Story (Jackson)	111	8-1
1 Dearzin (O'Malley)	113	20-1
2 Jester B. (J. Renick)	113	20-1
3 Rock Coventry (Murray)	113	20-1
4 *Jimmy D. (Ryan)	108	15-1
5 *Palm Island (Clutter)	108	5-1
6 *Apathy (Snyder)	108	20-1

EIGHTH RACE—One and one-fourth miles; purse, $1,000; claiming; for 4-year-olds and upward.

8 Tack (Merritt)	113	15-1
9 Infilee (Peters)	110	15-1
10 Some Boy (Seabo)	112	12-1
11 *Italian Harry (Cubitt)	108	20-1
12 *James Boy (Adleman)	108	20-1
13 *Hit and Run (Ryan)	108	3-1
14 Sou'wester (Le Blanc)	116	4-1
15 Patient Saint (O'Malley)	113	20-1
1 Champfleury (Dabson)	113	20-1
2 *Eudes (Mattison)	108	20-1
3 Tiempo (O'Malley)	113	5-1
4 Rough Player (Westrope)	113	20-1
5 Roydesal (J. Renick)	113	20-1
6 *Wild Count (Keppler)	108	10-1
7 Queen Govans (Westrope)	110	4-1

*Apprentice allowance claimed.

At The Post

WITH BILL BENNINGS

Selections at Laurel.

Dear Al:

It looks as though the Benningites have run into evil days. A $2 flat bet on my first horses since the meeting began would have put you flat on your back. Toward the end of the week I was thankful that the cold spell came along so that I could keep the window closed in the press box. At Havre de Grace, the lads and lassies used to look up at me and smile. At Laurel, they scowl at me and hiss. When I came home from Havre de Grace, little Dolores Bennings and chubby Raymond Bennings rushed to the door to greet me with an enthusiastic "How many winners did you have, Daddy?" Now they are not even around when I arrive and after dinner they catch me alone and whisper, "Did you have a winner today, Daddy?" In an effort to change my luck, I put a pointed hat on Clocker Mike, whose beard is long due to lack of shaving money, and christened him "Count Alsoranski." Despite the fact that it was raining, Mike rushed out, eyed the sky, came back, consulted his dream book and said that he had discovered something new for Laurel bettors. Mike will read your palm, feel your pulse and examine the soles of your shoes. He then will ask for your purse. If, upon opening it, Mike finds as much as $2 he will give you a horse. However, under his system, called "The Pennies from Heaven Wager," you don't bet the horse until Mike contacts Brother Neon to determine the sign under which the horse was born. If the horse was born under a red sign, which means he is a sure winner, take your $2 and buy yourself a good book.

BILL.

First race—O'Buddy runs as if wanting a route of this sort. Carries top weight of the party despite an apprentice allowance, but I'm going to string along. **Pameiob** made up a lot of ground from a slow start and promises to be prominent here. **Presidential** closed fast in that recent sprint.

Second race—Swimalong has been going well over the fences and may find this course to his liking. **Senoia** has been working in good fashion. **York Miller** won here last week and should be a factor.

Third race—Tonianna gets in with light weight here and may take the major portion of this purse. **Rough Party** is better than last and may be dangerous. **Fast Express** is at tops.

Fourth race—Great Haste might find this an ideal spot. This fellow has been racing wide and improving. I'm going to take a chance. **Wise Dart** did everything asked in that first start here. **True Tune** might improve on a fast course.

Fifth race—Biologist should go well at a mile and needs only some energetic riding from Joe Renick. **Moonton** was shipped here for this race and promise to be a keen contender. **Busy K.** for the show end.

Sixth race—Golden Vein, weight and all, looks like the day's outstanding horse. **Sir Windsor's** fast sprint the other day points to a good effort in this. **Braving Danger** for the show.

Seventh race—Playmore seems to have found another promising spot in this field. **Droll Story** and **Secret Vote** to take care of the others.

Eighth race—Tiempo should repeat that Havre de Grace victory in company of this sort. **Sou'wester** is consistent and dangerous. **Hit and Run** may find a money position in the final drive.

Best bet—Golden Vein.

Racing Selections

Jamaica.

1—Gold Quest, Merry Pete, Count Edward.
2—Carbeck, Devil's Mate, Donna Leona.
3—Trade, Pharsalia, Foliage.
4—Patriotic, Headin Home, Roustabout.
5—Gean Canach, Chance Ray, Fencing.
6—Balliwick, Trauwina, Gold Cross.
Best bet—Patriotic.

Keeneland.

1—M. J. Brennan, Elanbee.
2—Bernardine W., Miss Wise, Pana Franka.
3—Countess Lena, Playback, Idle Lad.
4—Wise Bessa, George Gable, Windshield.
5—Fountain Head, Bryonia, Split Silk.
6—Fraidy Cat, Double B., Bacon.
7—Buzzing Around, St. Jensund, Night Edition.
8—Chenault, Tobacco Buyer, Ahead.
Best bet—Fraidy Cat.

Rockingham Park.

1—High Treason, Jackfull, Coya.
2—Metaurus, Teeter Totter, Chatuga.
3—Stop Light, Fast Start, Memory Chair.
4—Sandy Boy, High Explosion, Mathias.
5—Cocoroco, The Triumvir, Dormido.
6—Orthoprism, Grey Shot, Atcines.
7—Hot Cake, Adamite, Red Aril.
8—Notice Me, This Way, Opoca.
Best bet—Cocoroco.

Sportsman Park.

1—Cacarina, Jockana, Fancy Flight.
2—Tardy Jest, Lyngate, Trace Boy.
3—Hilsinger, Karkie, Jabberie.
4—Transfun, Miss Balko, Nedrow.
5—Lady Federal, Flintshot, Miss Saxon.
6—Parity, Chatetrfol, Communist.
7—Captain Red, Two Brooms, Royal Purchase.
8—Muscle In, Exponent, Aurebon.
Best bet—Transfun.

—Louisville Times (AP).

Jamaica Entries.

By the Associated Press.

FIRST RACE—Six furlongs; purse, $1,000; claiming; for 3-year-olds and upward.

1 Miss Min 109	5 Merry Pete.....117
2 Betty Vic 105	6 Gold Quest.....110
3 *Idle Miss 109	7 C'nt Edward....117
4 *Belle Elan 105	

SECOND RACE—Six furlongs; purse, $1,000; claiming; for 2-year-olds.

1 Carbeck 119	4 Stephen Jay....115
2 Jon-Jon 110	5 Devil's Mate....116
3 Spring Melody.115	6 Donna Leona....112

THIRD RACE—Five and one-half furlongs; purse, $1,000; for maiden 2-year-old colts and geldings.

1 Fire Marshal....117	7 Beaufast 117
2 Pagliacci 117	8 Foliage 117
3 Panorascope 117	9 Trade 117
4 The Story 117	10 Pharsalia 117
5 Some Count....117	11 Night Intruder.117
6 Roman Pride....117	

FOURTH RACE (Class D)—Six furlongs; the Catalan Handicap; purse, $1,000 added; for 3-year-olds and upward.

1 †Knowing 116	7 Noel H. 106
2 †Orient Express.112	8 Sunned 112
3 Patriotic 119	9 Hasty Wire ...103
4 Headin Home...113	10 Harvesting ...110
5 Colonel Ed 107	11 Good Catch ...113
6 Roustabout 120	12 Jean Lee 108

†Mrs. C. Osborn Iselin entry.

FIFTH RACE (Class C)—One and one-sixteenth miles; the Star Master Handicap; purse, $1,200 added; for 3-year-olds and upward.

1 Chance Ray...114	5 Robert L. 110
2 Fencing 106	6 Sunport 113
3 Merry Maker...104	7 Pastry 114
4 Ch'f Cherokee.108	8 Gean Canach...120

SIXTH RACE—One and one-sixteenth miles; purse, $1,000; claiming; for 3-year-olds.

1 Beaudwina ...110	9 Nipponese 113
2 Rock Sally ...113	10 †Balliwick 116
3 Pompete 113	11 Halle 113
4 *War Rumor...111	12 Brogue 113
5 Linfox 105	13 Larrigan 108
6 Trauwina 110	14 *Monument ...106
7 Perfect Devil..113	15 †Ground Oak..113
8 Gold Cross 116	

†J. Summers-W. C. Tabacar entry.
Weather, cloudy; track, fast.
*Apprentice allowance claimed.

Football Meeting.

A meeting of the National City Football 135-pound and 160-pound League elevens will be held tomorrow evening at 7 o'clock at the Atlas Sport Shop.

MinorLeagueDraft Started by Orioles

Durham, N. C., Oct. 9 (AP).—The 1937 minor league draft got under way today with Baltimore of the International League selecting Pitcher John Swank from Portsmouth, Ohio, of the Middle Atlantic Circuit and the Los Angeles Club of the Coast League drawing Outfielder Mike Christoff from Hazleton of the New York-Pennsylvania loop.

Aces High, 13-0.

Al O'Connor and Huck Hillery led the Maryland Aces to a victory over the Lanham A. C. yesterday at Snug Harbor, 13-0.

Laurel Races

Note our service. It is what the public needs. One coach goes early and one returns daily before the last race. Daily Double Special leaves at 12 Noon and 12:15. Ride in a 33 Pass. Streamline De Luxe Chair Coach. Leave W. B. & A Terminal Parking Lot, on the S. E. corner 12th and N. Y. Ave. N.W.

ONLY 75c ROUND TRIP

JAMES IS STILL ON THE JOB.

RACING AT LAUREL

DAILY UNTIL OCTOBER 30TH

25 Minutes to Track by Special B. & O. Train leaving Union Station 12:35 P. M.

FIRST RACE AT 1:30 P. M.

ADM. (inc. tax) $1.

The Post's Consensus at Laurel Park

Consensus of Leading Handicappers

First Race	Second Race	Third Race	Fourth Race	Fifth Race	Sixth Race	Seventh Race	Eighth Race
O'Buddy (21)	St. Francis (19)	E'ly Times (20)	Wise Dart (23)	Busy K. (37)	G'den Vein (40)	Dr. Story (22)	Tiempo (23)
Room Ser. (18)	Navarin (17)	Fast Exp. (18)	P'y Begone (16)	Biologist (15)	Sir Windsor (14)	Sec. Vote (18)	Sou'wester (18)
Pameiob (14)	Y. Miller (14)	Rough P'ty (15)	Am. First (9)	Moonton (13)	Br. Danger (12)	Palm Isl. (13)	Hit and R. (12)

Bennings (Washington Post).

O'Buddy	Swimalong	Tonianna	Great Haste	Biologist	Golden Vein	Playmore	Tiempo
Pameiob	Senoia	Rough Party	Wise Dart	Moonton	Sir Windsor	Droll Story	Sou'wester
Presidential	York Miller	Fast Express	True Tune	Busy K.	Braving Danger	Secret Vote	Hit and Run

Louisville Times (Associated Press).

Pameiob	No selections	Fast Express	Patsey Begone	Achieve	Old Field	Secret Vote	Sou'wester
Room Service		Early Times	Wise Dart	Moonton	Story Time	Droll Story	Wild Count
Bay Stout		Tonianna	Sang Froid	Teddy Green	Golden Vein	Playmore	Infilee

Best bet—Old Field.

Financial and Business News

Costs of Living Continues Rise In September

Food, Rents, Clothing All Show Advances Over August.

New York, Oct. 10.—The cost of living of wage earners in the United States in September, 1937, was 0.4 per cent higher than in August, according to the monthly survey of the National Industrial Conference Board. Increases were noted in the cost of each of the major groups that compose the budget. Living costs in September of this year were 4.1 per cent higher than a year ago, 24.7 per cent higher than in the spring of 1933, but 11.6 per cent lower than in September, 1929.

Food prices advanced 0.3 per cent from August to September, which made them 1.7 per cent higher than in September, 1936, 43.4 per cent than in the spring of 1933, although 20.6 per cent lower than in September, 1929.

Rents again moved sharply upward, rising 0.9 per cent from August to September. Since a year ago, there has been an advance of 10.3 per cent in rents, and since the beginning of 1934, the low point, an increase of 41.3 per cent. In September of this year rents averaged only 4.0 per cent below the level of September, 1929.

Clothing prices increased 0.9 per cent from August to September; a slightly larger increase was noted in the prices of women's clothing than in men's clothing. Since a year ago clothing prices have risen 6.7 per cent, and since their low point of 1933, 29.3 per cent. They were, however, still 20.4 per cent below those of September, 1929.

Coal prices advanced seasonally, 1.2 per cent, but in September of this year they were 0.2 per cent lower than a year ago, and 7.8 per cent lower than in September, 1929.

The cost of sundries in September was slightly, 0.1 per cent higher than in August, 2.8 per cent higher than in September, 1936, 7.6 per cent above the low point of 1933, and only 2.0 per cent below the level of September, 1929.

The purchasing value of the dollar was 111.9 cents in September, 1937, as compared with 112.4 cents in August, 116.4 cents in September, 1936, and 100 cents in 1929.

Penn. Road Rushes Electrification

Philadelphia, Oct. 10.—Announcement was made today by the Pennsylvania Railroad that work on its new Eastern electrification program has progressed so rapidly that the entire project will now be pushed to conclusion considerably earlier than had first been expected. When the program was originally announced last January it was indicated that the work would take 18 months, or until midsummer of 1938. Every effort at present is being centered upon finishing the electrification of the main line from the present terminus of the electrified area at Paoli, Pa., 20 miles west of Philadelphia, to Harrisburg.

In its fullest scope the program now under way supplements and extends into new territory the electrification completed in 1935 between New York, Philadelphia, Baltimore and Washington, and will bring to consummation the Pennsylvania's originally announced comprehensive plans for electric operation of its principal Eastern seaboard lines.

Associated Gas Record.

New York, Oct. 10.—For the week ended October 1, Associated Gas & Electric System reports net electric output of 91,250,823 units. This is an increase of 4,047,823 units, or 4.6 per cent higher than the comparable week of last year. Gross output, including sales to other utilities, amounted to 105,959,495 units. This is the highest gross output ever to be reported by the system.

Dow-Jones Bonds.

By the United Press

New York, Oct. 9.

40 bonds	96.88	—0.04
10 first rails	106.69	—0.01
10 second rails	72.50	—0.01
10 utilities	102.90	—0.04
10 industrials	105.44	—0.07

First Trust Loans
Reasonable Rates and Commissions
Tyler & Rutherford, Inc.
1512 L St. N.W. NAtional 0475
Loan Correspondent
Mutual Benefit Life Insurance Co.

WE SELL, BUY OR EXCHANGE
OFFICE FURNITURE
Desks Steel Files
Tables Steel Cabinets
Chairs Safes
BAUM'S FURNITURE HOUSE
1116 Eye St. N.W. Phone NA. 2181

LAIDLAW & CO.
26 Broadway—New York
Established 1842
Washington Office
727 15th St. N.W.
Telephone DI. 2255
Other Offices
Montreal Boston, Mass. Toronto
Providence, R. I. Rutland, Vt.
Oil City, Pa.
Members
New York Stock Exchange
New York Curb Exchange
Boston Stock Exchange
Chicago Board of Trade
Facilities reach leading security and commodity markets.

The Market

By Carlton A. Shively
A Special Correspondent.

Last Week Disappointing to Optimists Who Expected a Continued Advance.

New York, Oct. 10.—The past week in business and finance has been one of disillusionment to those who have counted too confidently on either an uninterrupted advance in business activity or at least have supposed that conditions were not such as to produce a recession. Some decline in trade during the summer had been taken for granted, but it failed to disturb because of the expectation that the swing into autumn would automatically carry another spurt such as occurred last year. Reports from trade centers now indicate clearly enough that business is going through a period of digestion of that which it had taken in earlier in the year.

Some disagreement exists on the question of inventories, but in many instances too much raw material and finished products were accumulated for meeting the current reduced rate of consumption. As yet no real evidence of anything more than temporary let-up in new ordering has come to hand. The decline in the markets has held up plans for financing new enterprises and naturally has caused some anxiety over a further decline in trade.

The Bright View.

Optimists can say with a good show of records that enough external factors are in the equation to affect market prices to suggest that the stock market has gone down further than coditions warrant. It may not yet have been sufficiently liquidated to restore confidence, but it ought to be in a position by this time to respond to good news. Stock prices early last week fell back to the low levels touched late last month, but at the moment the tone is steadier. The market now has the advantage of a clearer idea of what has been behind the selling, and dangers that can be seen never are so alarming as those that are unknown.

President Roosevelt's address in which he took to task those foreign nations which seem to be endangering the peace of the world was not interpreted on this side as meaning that the country is moving appreciably nearer the declaration of a state of neutrality with regard to China and Japan, a declaration which would seriously cut into our foreign trade, nor that the country is being prepared for armed intervention. Rather, in view of the distressing episode of the Black appointment to the Supreme Court and the restiveness of the public over realization that even expert economic management cannot prevent sharp declines in security and commodity values and in business activity, the war speech was taken to mean that the President considered a little mental diversion might be good for nerves.

Mere Distraction.

It is barely possible also that by emphasizing the dangers to civilization inherent in the wars now being waged the President sought to draw attention to causes for business distrust other than those to be found in the Administration's policies. As an offset to the hints at budget balancing that enlivened discussion last week, the financial district this week grasped at rumors that the special session of Congress which the President apparently intends to call might see the unfolding of an armament program involving the expenditures of billions.

It was the President's reference to the special session that proved to be the most upsetting influence of the week. Whatever else he may have in mind, he outlined a program which aggravates the present troubles of the markets. Were Congress to pass the farm relief proposals, the hours, wages and production control bill and the Government's reorganization scheme, new ways for keeping the money flowing out of the Treasury faster than it is pouring in would be provided. More important perhaps the hours and wages plan, especially if accompanied by higher taxation, would increase the difficulties, already onerous enough, of business men in maintaining profit margins, keeping down costs and selling prices and avoiding labor troubles.

Routine business indices of the week were mostly unfavorable. The steel industry dropped its production rate further to conform to vanishing backlogs of orders and activity now is on a lower scale than a year ago at some mills. Railroad freight car loadings rose a little last week, a seasonal development, but an agreement was reached for an increase of about 6 per cent in wages of operating employes which will tack on another $35,000,000 a year to expenses for railroads which as a whole are not covering fixed charges.

To sum up the case for business, fundamentals appear good enough to give the country a further lease on active trade if the Government desires it or will permit it. All that is needed is some assurance that the President doesn't really oppose the profit motive or desire to penalize those who seek profits. He might begin by shutting off those optimists who arouse anxiety by delivering daily addresses or anonymous interviews on how bouyant business now is, by shelving his plans for a special session of Congress, and by interfering a little less at home and abroad.

Holiday Closings Here and in Canada

New York, Oct. 10.—All American security and commodity exchanges, with the exception of principal livestock markets, will be closed Tuesday, October 12, in observance of Columbus Day. European markets will operate as usual.

All Canadian markets will be closed tomorrow, in observance of the Dominion's Thanksgiving Day.

Dow-Jones Averages

By the United Press.

New York, Oct. 9.

Stocks—	Open	High	Low	Close	Net ch.
30 industrials	143.57	144.49	143.17	143.93	—0.10
20 rails	37.25	37.56	37.06	37.39	+0.13
20 utilities	22.55	22.67	22.46	22.61	+0.13
70 stocks	48.05	48.38	47.89	48.19	+0.05

Transactions in stocks used in averages today:

Industrials	69,300
Rails	33,700
Utilities	34,300
Total	137,500

Paper Mill Profits Show Large Gains

New York, Oct. 10.—Virtually all divisions of the paper industry enjoyed high levels of activity during the first half of 1937, according to Poor's Industry and Investment Surveys. Rising costs were, to a large degree, offset through price advances, and earnings generally registered sharp gains over those of last year. More recently, a letdown has been in evidence in many lines, and further hesitation appears likely. Nevertheless, both volume and profits for the full year 1937 should be satisfactory.

"Whereas output normally tapers off during the summer months, North American Newsprint production, 1937, totaled 430,000 tons and registered a fourth consecutive new monthly high," continues the analysis. "For the eight months period, production of 3,285,000 tons was 15 per cent in excess of the comparable 1936 level. "This contra-seasonal trend reflects a wide-spread consumer policy of stocking up in anticipation of the $7.50 per ton advance in contract prices announced for 1938 first-half deliveries.

D. C. Securities.

(Reported by Johnston, Lemon & Co.) Closing bid and asked quotations on Washington securities which are traded over-the-counter follow:

Bonds.	Bid.	Asked.
Barber & Ross deb. 4s, 1945	85	.....
Con. Title Co., Inc., 1951	100	.....
D. C. Paper Mill 1st 3s, 1946	25	.....
Ham. Realty Corp. 1st 5s, '45	85	97
M'wer Hotel Corp. 1st 5s, '50	79½	82½
Natl. Press Bldg. 1st 3-5s, '50	72	75
Racquet Club 1st 5s, 1945	45	.....
Riverside Apts. 1st 7s, 1932	97	.....
Wash. Auditorium 1st 6s, '44	74	.....
Wash. Properties, Inc., 7s, '52	48	51
Stocks.		
Anacostia Bank	150	.....
Anacostia Finance	¼	.....
Barber & Ross, pf. (new)	7½	.....
City Bank	16	.....
Columbia Natl. Bank	200	.....
Consolidated Ter. "A" pf.	39	.....
Consolidated Title Corp. pf.	42	45
Consolidated Title Corp. com.	6	10
East Washington Sav. Bank	14½	.....
Federal American Co. pf.	32	.....
Federal American Co. com.	1½	.....
Hamilton National Bank	30	33
International Finance Units	13	.....
Lincoln Hall Associates	75	.....
Mer. Transfer & Storage pf.	18	.....
National Capital Insurance	14	.....
Natl. Mtge. & Invest. pf.	2¼	3¼
National Metropolitan Bank	245	260
Raleigh Hotel com.	.....	33
R. Estate Mort. & Guar. com.	1½	.....
Sec. Savings and Commercial	142	175
Southern Oxygen Co. com.	90	.....
Union Finance Units	25	.....
Union Trust Co.	93	103
Washington Baseball Club	41	.....
Wash. Convention Hall, pf.	80	95
Wash. Properties, Inc., v. t. c.	2	3

Mental Telepathy Seen As End to War Secrets

New York, Oct. 10 (AP).—Extrasensory perception—some people's apparent ability at mental telepat' —may some day end all wars, Dr. Charles F. Potter, author and psychologist, said tonight.

Dr. Potter, addressing the First Humanist Society, said: "Trained te'epathists will supplant the present spy system. Without leaving their own country, a little group of gifted 'espers' will be able to discover the plans of the enemy's strategists and nullify those plans. Since the essence of success in war is secrecy, when secrecy is destroyed, war will be impossible."

Man Falls Six Flights Down Stair Well, Lives

After falling six floors to the bottom of a stair well at 606 F street northwest, William LaSalle, 45, of that address, was in a serious condition at Casualty Hospital last night.

Three witnesses saw the man stumble over a banister on the top floor of the building and plunge to a cement flooring below. LaSalle suffered a fractured skull.

B. & O. Carloadings.

Carloadings on the Baltimore & Ohio Railroad for September totaled 227,267, an increase of 8,394 over September last year.

Caution Delays Fall Revival In Steel Trade

National Operating Rate Is Reduced to 66% of Capacity.

Cleveland, Ohio, Oct. 10.—A cautious attitude toward steel buying is delaying the anticipated fall revival, says Steel.

Although the automotive industry has rounded the corner and bookings from that source show definite improvement, the volume is less than expected. Other consumers, with the exception of farm implement and household equipment manufacturers, are tending to reduce inventories and are buying on a hand-to-mouth basis.

Mills again are in a position to offer early deliveries and with neither price advances nor labor difficulties in immediate prospect, consumers prefer to wait.

Steelworks operations were adjusted downward in all leading districts last week, lowering the national operating rate 8 points to 66 per cent of capacity. Pittsburgh was down 9 points to 62 per cent, Cincinnati 19 to 70, St. Louis 4 to 60, Detroit 8 to 92, Youngstown 5 to 60, eastern Pennsylvania 4½ to 55½, Chicago 10½ to 65, Birmingham 6 to 77, Buffalo 4 to 70, Cleveland 4 to 63 and Wheeling 8 to 74. New England was unchanged at 65 per cent.

September's steel ingot production at 4,301,869 gross tons was 11.8 per cent under the August figure of 4,875,671 tons, but exceeded the September, 1936, output of 4,151,388 tons.

Output 27% Over Last Year.

Production for the first nine months this year totaled 42,498,769 gross tons, exceeding by nearly 27 per cent output of 33,526,142 tons in the corresponding period last year and coming within 2 per cent of the 43,353,830 tons produced in the first nine months of 1929.

Export inquiry continues in fair volume, headed by an inquiry for 20,000 tons for pig iron, including 10,000 tons of bessemer for England. Inquiries for 1,000 tons of finished steel were received from Holland. Japan has placed 8,000 to 12,000 tons of plates and shapes, mainly plates, for Manchukuo.

Exports of iron and steel, excluding scrap, continued at a high rate during August although the total for the month was 11.6 per cent in quantity and 8.9 per cent in value under July, the high month since 1917. Foreign shipments, excluding scrap, were 408,023 gross tons, compared with 461,421 tons in July. August shipments were 326.4 per cent greater than those of August last year. Scrap exports aggregated 478,296 tons, compared with 428,047 tons in July. For eight months this year scrap exports reached the previously unequaled record of 3,079,003 tons. Iron and steel shipments, excluding scrap, were 2,239,521 tons. Pig iron continued as the principal export product.

Funeral Set Tomorrow For Mrs. Grace DeWolf

Funeral services for Mrs. Grace K. DeWolf, of the Portner Apartment, Fifteenth and U streets, will be held at 2 p. m. tomorrow in W. W. Chambers funeral home, 1400 Chapin street northwest.

Mrs. DeWolf, wife of Richard C. DeWolf, staff member at the Library of Congress, died unexpected in their home yesterday. Besides her husban, she leaves a sister, Mrs. Carrie F. Mason, of Washington.

Burial will be in Cedar Hill.

Commodity Seat $900.

New York, Oct. 10.—Arrangements have been made for sale of a membership in the commodity exchange for $900, an increase of $25 over the previous sale.

Daily Cross Word Puzzle

ACROSS.

1 Easy gait
5 Water vapor
10 Genus of the rose
14 Point
15 Five: comb. form
16 Egg-shaped
17 Market
18 Not bringing to a final conclusion
20 Spoke impulsively and thoughtlessly
22 Withdraws
23 Spikes of corn
24 Expose to moisture
25 Depreciates suddenly in value
28 Those who use explosives to break up rock
33 Peels
34 Outer garment
35 Malign
36 Unit of work
37 Scope
38 Imitate
39 Eons
41 Preceding nights
42 Fagged out
44 Recoat a mirror
46 Wanderers
47 English author and editor
48 Embankment to prevent inundations
49 Harvesters
53 Taking everything into account
57 Put less strongly than the truth warrants
59 Set of three
60 Roman road
61 Impatiently anxious
62 Acquire by labor
63 Cape or headland
64 Waste
65 Haul

DOWN.

1 Young sheep
2 Gem
3 South American country
4 Immoderate
5 Fixed screens
6 Inclines
7 Finish
8 The sweetsop
9 Soften by steeping
10 Rose-shaped ornament
11 Roman poet
12 Except
13 Malt liquors
19 Frozen desserts
21 "Lights out"
25 Harpoon
26 Big
27 Presses
28 Stupid play: colloq.
29 Falls behind
30 Escape artfully
31 More mature
32 Vehicles on runners
34 Cavern
37 Placed end for end
40 Smiles in a silly manner
42 Witticism
43 Warded off
45 Cast sidelong glances
46 Large streams
48 Is overfond of
49 Destroy utterly
50 Grafted heraldry
51 Fruit drinks: colloq.
52 Chief actor
54 Sandarac tree
55 Italian coin
56 Of great length
58 Past

YESTERDAY'S ANSWER.

D	A	S	H		A	C	R	I	D		S	P	A	R
E	P	E	E		S	O	U	S	E		P	E	R	I
F	I	L	E	D	■	T	I	L	E		A	R	C	S
T	A	L	L	O	W	■	N	E	P	E	N	T	H	E
			E	L	I	S	■	T	E	R	N			
C	O	N	D	O	N	E	D	■	N	O	I	S	E	S
A	M	A	■	R	E	A	R	S	■	S	N	A	C	K
N	E	W	S	■	S	T	O	O	P	■	G	I	L	A
A	G	A	M	A	■	S	O	L	E	S	■	C	A	T
L	A	B	O	R	S	■	D	I	S	C	R	E	T	E
			T	I	E	D	■	D	O	R	E			
M	E	C	H	A	N	I	C	■	S	A	N	D	A	L
A	L	O	E		D	A	L	E	■	P	O	I	S	E
L	I	A	R		A	N	I	O	N		W	R	E	N
T	A	T	S		L	A	P	S	E		N	E	A	T

Copyright, 1937.

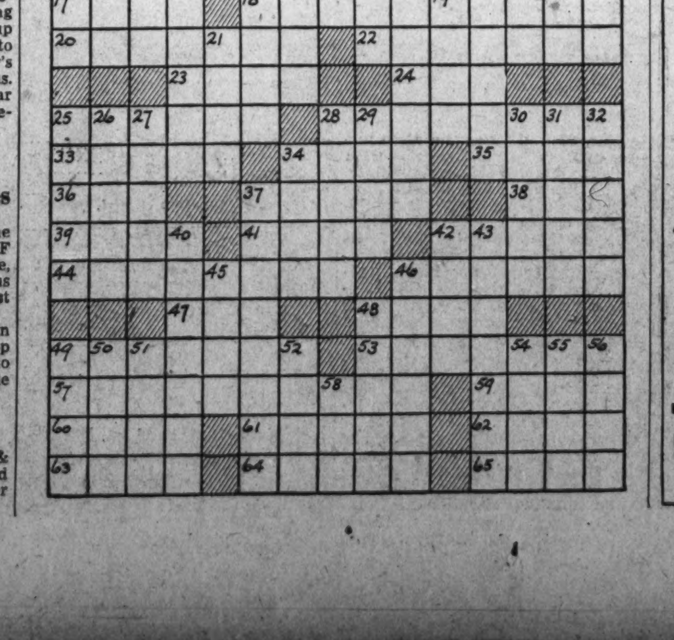

The Weather

Today's Sun and Tide Table

(Furnished by United States Department of Commerce, Coast and Geodetic Survey.)

			A.M.	P.M.
Sun rises	6:14	High tide	....	12:21
Sun sets	5:36	Low tide	7:08	7:02

Weather Conditions.

U. S. Dept. of Agriculture, Weather Bureau, Sunday, October 10, 1937—7:30 P. M.

Forecast for District of Columbia—Fair Monday and Tuesday, slowly rising temperature; gentle variable winds.

For Maryland and Virginia—Partly cloudy, slightly warmer in interior Monday; Tuesday fair, warmer.

Conditions.

The disturbance that developed along the middle Atlantic coast during the last 24 hours is moving northeastward, being central about 150 miles south of Nantucket with lowest pressure about 29.70 inches, and storm warnings are displayed along the New England coast between Boston and Block Island. Pressure is relatively low from the mouth of Hudson Strait, Resolution Island, 29.88 inches, westward and southwestward to western Ontario, Churchill 30.02 inches. A high pressure area is moving eastward over the Canadian Maritime Provinces and southern Quebec, Sydney 30.30 inches, and another high pressure area is moving eastward over the Ohio and middle Mississippi Valleys, Cincinnati and Little Rock 30.20 inches. Pressure is relatively high over the northern Rocky Mountain region, Billings 30.14 inches, and high pressure area of considerable magnitude is moving southeastward over the MacKenzie Valley, Fort Simpson, District of MacKenzie, 30.64 inches. During the last 24 hours rains have occurred in the Lake region, the upper Ohio Valley, the middle Atlantic and north Atlantic States, and in portions of the south Atlantic States. Temperatures have risen in the lower Missouri and upper Mississippi Valleys.

Local Weather Report.

Temperature—Midnight, 49; 2 a. m., 49; 4 a. m., 48; 6 a. m., 48; 8 a. m., 47; 10 a. m., 47; 12 noon, 51; 2 p. m., 53; 4 p. m., 52; 6 p. m., 51; 8 p. m., 48; 10 p. m., 45.

Relative humidity—7:30 a. m., 98; 1:30 p. m., 61; 7:30 p. m., 67. Rainfall (7:30 p. m. to 7:30 p. m.), 0.06 inch. Hours of sunshine—3.5. Per cent of possible sunshine, 31.

Departures From Normal.

Accumulated excess of temperature since January 1, 1937, 500 degrees.

Deficiency of temperature since October 1, 1937, 29 degrees.

Accumulated excess of precipitation since January 1, 1937, 8.24 inches.

Excess of precipitation since October 1, 1937, 0.98 inch.

Temperatures and Precipitation.

Temperatures and precipitation during 24 hours ended 7:30 p. m. Sunday:

	Highest Sun.	Lowest Sat. night.	Sun. 7:30 p.m.	Rainfall.
Washington, D. C.	54	46	49	0.06
Asheville, N. C.	56	46	48	0.05
Atlanta, Ga.	68	52	58	0.18
Atlantic City, N. J.	54	48	50	1.14
Baltimore, Md.	54	46	40	0.47
Birmingham, Ala.	66	52	60	....
Bismarck, N. Dak.	62	42	56	....
Boston, Mass.	52	46	46	0.33
Buffalo, N. Y.	50	40	44	....
Chicago, Ill.	56	50	54	0.11
Cincinnati, Ohio	62	40	54	0.52
Cheyenne, Wyo.	72	40	64	....
Cleveland, Ohio	52	40	50	0.06
Dallas, Tex.	70	56	68	....
Davenport, Iowa	62	46	60	0.02
Denver, Colo.	74	46	70	....
Des Moines, Iowa	74	46	68	....
Detroit, Mich.	54	44	52	0.13
Duluth, Minn.	54	42	46	....
El Paso, Tex.	70	56	68	0.46
Galveston, Tex.	78	66	76	....
Helena, Mont.	66	40	62	....
Huron, S. Dak.	72	44	68	....
Indianapolis, Ind.	64	46	60	....
Jacksonville, Fla.	78	68	70	....
Kansas City, Mo.	72	50	68	....
Little Rock, Ark.	66	50	64	....
Los Angeles, Calif.	88	60	80	....
Louisville, Ky.	64	40	60	....
Marquette, Mich.	50	42	46	....
Memphis, Tenn.	66	50	62	....
Miami, Fla.	86	74	80	....
Minneapolis, St. Paul	64	48	62	0.52
Mobile, Ala.	76	64	70	....
New Orleans, La.	78	66	74	....
New York, N. Y.	52	44	48	0.12
North Platte, Nebr.	74	38	66	....
Omaha, Nebr.	74	44	64	....
Philadelphia, Pa.	54	44	50	0.23
Phoenix, Ariz.	94	46	92	....
Pittsburgh, Pa.	50	38	46	0.11
Portland, Me.	48	40	46	0.11
Portland, Oreg.	48	52	46	....
Rapid City, S. Dak.	70	40	64	....
Salt Lake City, Utah	76	44	68	....
St. Louis, Mo.	70	48	66	....
San Antonio, Tex.	78	62	74	....
San Diego, Calif.	78	62	74	....
San Francisco, Calif.	72	58	62	....
Santa Fe, N. Mex.	70	42	66	....
Savannah, Ga.	74	60	68	....
Seattle, Wash.	78	48	76	....
Springfield, Ill.	70	46	64	....
Tampa, Fla.	90	72	78	0.06
Vicksburg, Miss.	70	52	62	....

Mrs. E. A. Stickman Dies at Home Here

Mrs. Emily A. Stickman, 61, died yesterday at her residence, 1332 Fourth street southwest, after an extended illness.

A widow, Mrs. Stickman had lived in Washington more than 56 years, coming here from Baltimore, Md. She lived at the Fourth street address with her mother, Mrs. Louise J. Meister.

Besides her mother, Mrs. Stickman is survived by two children, Mrs. Evelyn S. Hall, of Washington, and William F. Stickman, now serving in the Navy and stationed in the Philippines. Funeral services will be announced at a later date.

Contract Bridge

Bidding to Show a Singleton.

North's bidding on the hand below was, perhaps, a little ambitious, but he succeeded in his object of showing his partner a very powerful hand contianing a singleton. This message he conveyed by bidding two suits and raising a third.

North, dealer.
Neither side vulnerable.

North: ♠ K 5 2; ♡ K Q 10 6 5 3; ♢ A K 5 2; ♣ A
West: ♠ 10 9 8 7; ♡ A 6 2; ♢ Q 10 9; ♣ 10 7 2
East: ♠ 6; ♡ 9 8 7 4; ♢ 8 7 6; ♣ K 9 8 6 5
South: ♠ A Q J 4 3; ♡ J; ♢ J 4 3; ♣ Q J 4 3

The bidding:

North	East	South	West
1 ♡	Pass	1 ♠	Pass
3 ♢	Pass	3 ♠	Pass
4 ♠	Pass	6 ♠	Pass
Pass	Pass		

After North's raise to four spades, South decided that his own bidding thus far would have been the same if a small spade were substituted for the Ace. He decided that if North were willing to go to game when that might be the case, his actual hand would probably furnish some play for slam.

West, after some thought, opened a trump. It was as apparent to him as to South that North had at most a singleton club. West's objective in leading the trump was to cut down the number of ruffs in dummy. Declarer won the first trick with dummy's King of spades, cashed the club Ace, and returned a small heart.

Had West taken this trick with his Ace, South would have had no problems. It would have been simple for him to win any return, ruff a club, etner his hand with a heart ruff to draw the trumps, and discard all of his losers on dummy's established hearts.

West could see this as well as South and, in desperation, allowed South to win the third trick with the Jack of hearts. This gave declarer the opportunity to go wrong, for which West had been hoping.

South ruffed a low club in dummy, and ruffed a low heart in order to return to his hand. He now ruffed the Jack of clubs with dummy's last trump, and returned the King of hearts. When East played low, South discarded his last club and West won with the Ace of hearts. West now returned a diamond, and South was faced with a difficult choice. If he won this trick in the dummy, he could return to his hand only by ruffing a heart. This would be fatal if the outstanding trumps had been originally divided 4-1. The only alternative was to let West's diamond lead ride around to his Jack. But the success of this plan would depend on West's having the Queen of diamonds.

Copyright, 1937, for The Washington Post.

On the Air Today

Two Pulaski Day programs have been announced. At 11:45 a. m., President Roosevelt, Secretary Woodring and Count Jerzy Potocki, Polish Ambassador, will be heard from WJSV and WRC; at 9 p. m., Dr. Ignacy Moscicki, President of Poland; James G. Harbord and Attorney General Cummings will be heard from WMAL.

* * * *

Today also is Y. M. C. A. Founders' Day with a talk at 7:30, WJSV, by Charles Phelps Taft on "Pioneering With Youth," and a musical salute from the "Contented Hour," WRC, at 10.

* * * *

Bob Burns is the first star to pinch hit for the vacationing Burns and Allen, WRC, at 8. With Ray Noble and orchestra and Tony Martin.

* * * *

"Stella Dallas" will be offered by the "Radio Theater," WJSV, at 9, with Barbara Stanwyck, John Boles and Anne Shirley.

* * * *

Victor Bay and orchestra inaugurate a new series of classical programs at WJSV, at 10:30, presenting Hollace Shaw, California coloratura soprano. Bay's series has been entitled "Essays in Music." Miss Shaw will sing "La Somnambula," by Bellini; Hahn's "L'Heure Exquise," "Vogel in Walde," by Taubert and Park's arrangement of "I'll Dance the Romaika."

The Post Radio Time-Table

Monday, October 11 — Washington. — Eastern Standard Time.

	WRC 316M-950KC	WMAL 476M-630KC	WOL 229M-1,310KC	WJSV 206M-1,460KC	
6:00	Gordon	....	....	....	6:00
6:15	Hittenmark	....	....	....	6:15
6:30	" "	Today's Prelude	....	....	6:30
6:45	" "	Jim McGrath	....	....	6:45
7:00	" "	" " "	Art Brown	Sun Dial	7:00
7:15	" "	" " "	" "	" "	7:15
7:30	" "	Station PDS	News	" "	7:30
7:45	" "	" "	Art Brown	" "	7:45
8:00	News	" "	" "	News; Sun Dial	8:00
8:15	Gordon	" "	" "	Sun Dial	8:15
8:30	Hittenmark	William Needer	" "	" "	8:30
8:45	" "	Lucille, Lanny	" "	" "	8:45
9:00	" "	News	" "	" "	9:00
9:15	" "	Chicago	" "	" "	9:15
9:30	Streamliners	Breakfast	Music	Berch and Boys	9:30
9:45	Myriad Voices	Club	News; Pol. Fl'hes	Bachelor's Chil'n	9:45
10:00	Mrs. Wiggs	Mary Marlin	Singing Strings	Kitty Kelly	10:00
10:15	Other Wife	Vaughn de Leath	Choir Loft	Myrt and Marge	10:15
10:30	Just Plain Bill	Music by Cugat	President	Tony Wons	10:30
10:45	Today's Children	Melodic Cameos	Roosevelt	Bett Hudson	10:45
11:00	David Harum	The O'Neills	" "	Louise and Lads	11:00
11:15	Backstage Wife	Road of Life	Hawaiian Music	Mag. of Air	11:15
11:30	To Be Charming	Vic and Sade	Martha and Hal	Big Sister	11:30
11:45	Pulaski Day	Edw. McHugh	Music	Pulaski Day	11:45
	AFTERNOON PROGRAMS.				
12:00	News; Music	Time for Thought	N. Brokenshire	Mary M.McBride	12:00
12:15	The Goldbergs	News	News	News Parade	12:15
12:30	Rhythm Makers	National Farm	Bill Lewis	Helen Trent	12:30
12:45	Mary Mason	and Home Hour	We Are Four	Our Gal Sun	12:45
4:00	Lorenzo Jones	Club Matinee	" "	Bob Byron	4:00
4:15	Guiding Light	" "	" "	Gold Coast	4:15
4:30	Mary Marlin	Pulaski Day	" "	Music	4:30
4:45	Sundown Revue	From Poland	" "	Dr. Dafoe	4:45
5:00	" "	News	Girl Meets Boy	Follow the Moon	5:15
5:15	" "	Tea Time	Music	Mary Southern	5:15
5:30	Jack Armstrong	Singing Lady	Johnson Family	Wom.Make News	5:30
5:45	Orphan Annie	Tom Mix	Sentimental Mood	Rhythms	5:45
	EVENING PROGRAMS.				
6:00	News; Music	United States	Sports Resume	News; Music	6:00
6:15	Dinner Dance	Army Band	News	Arch McDonald	6:15
6:30	" "	News; Music	Music	Music	6:30
6:45	" "	Lowell Thomas	To Be Announced	G. Gray's Orch.	6:45
7:00	Amos 'n' Andy	Time to Shine	Four Californians	Poetic Melodies	7:00
7:15	Uncle Ezra	" " "	Five Star Final	New Horizon	7:15
7:30	Arden's Orchestra	John Herrick	Stamp Club	Chas. P. Taft	7:30
7:45	Mgr. Ryan	Reser's Orchestra	Rhythm Rhapsody	Boake Carter	7:45
8:00	Bob Burns	Hugh Johnson	C. Gaylord's	H. Heidt's	8:00
8:15	" "	Royalists	Orchestra	Brigadiers	8:15
8:30	The Voice of	Vanity Fair	To Be	Pipe Smoking	8:30
8:45	Firestone	" "	Announced	Time	8:45
9:00	Fibber McGee	Pulaski Dinner	Melody Strings	Radio Theater	9:00
9:15	and Molly	" "	" "	" "	9:15
9:30	Hour of Charm	Melodic Contrasts	Pat Barnes	" "	9:30
9:45	" " "	" "	Op'r'y House	" "	9:45
10:00	Contented	Paul Martin's	News	Wayne King's	10:00
10:15	Program	Music	Boxing Bouts	Orchertra	10:15
10:30	Music for	National Radio	" "	Columbia	10:30
10:45	Moderns	Forum	" "	Concert Hall	10:45
11:00	News; Sports	News	Art Brown	Arch McDonald	11:00
11:15	Night Owl	Slumber Hour	" "	" "	11:15
11:30	Midnight Frolic	" "	Continental	News; Orch	11:30
11:45	" "	" "	Revue	Olsen's Orch.	11:45
12:00	Maurie Stein's	Night Watchman	T. Dorsey's	Maxim Lowe's	12:00
12:15	Orchestra	(To 2 a. m.)	Orchestra	Orchestra	12:15
12:30	Lang Thompson's	....	C. Gaylord's	Roger Pryor's	12:30
12:45	Orchestra	....	Orchestra	Orchestra	12:45
1:00	Sign off	....	Sign off	Sign off	1:00

LUX RADIO THEATRE
TONIGHT
BARBARA STANWYCK
JOHN BOLES
ANNE SHIRLEY
IN
"STELLA DALLAS"
DIRECTED BY
Cecil B. deMille
LOUIS SILVERS, Musical Director
9 P. M. Washington Time WJSV
and Coast-to-Coast Columbia Network

It Pays
To Advertise
Your Wants
in
The Post

1,500 Baptists Mark Church's 71st Year

More than 1,500 members of Vermont Avenue Baptist Church met in the church last night to celebrate the seventy-first anniversary of the congregation and the eighth anniversary of their pastor, the Rev. C. T. Murray. Incidentally, they burned a $54,000 mortgage on the church building.

Among speakers were Maj. Ernest W. Brown, superintendent of police; District Commissioner Melvin C. Hazen, the Rev. William S. Abernethy, pastor of Calvary Baptist Church, and the Rev. W. L. Darby, executive secretary of the Washington Federation of Churches.

Mine Bureau Plans Station Dedication

The new Eastern experiment station of the Bureau of Mines at College Park, Md., will be dedicated at ceremonies to be held Friday. Julian D. Conover, secretary of the American Mining Congress, will preside.

Held in conjunction with the dedication will be a joint meeting of the industrial minerals division and Washington section of the Mining and Metallurgical Engineers in the engineering auditorium on the University of Maryland campus.

Speakers at the dedication exercises at 3 p. m. will be Dr. John W. Finch, director of the United States Bureau of Mines; Dr. H. C. Byrd, president of the University of Maryland, and Gov. Harry W. Nice.

DIED.

ADAMS, SARAH GODMAN. Suddenly, on Saturday, October 9, 1937, SARAH GODMAN ADAMS, of 103 Leland st., Chevy Chase, Md., beloved wife of the late Edward Beckley Adams. She is also survived by the following children: Edward G. Adams, Mrs. P. C. Bowie, Miss S. Margaret Adams, Donald Adams and Mrs. H. O. Patten. Funeral services at Hysong's parlors, 1300 N st. nw., on Tuesday, October 12, at 11 a. m. Interment Woodlawn Cemetery, Baltimore, Md.

BARNES, JOHN. Suddenly, on Sunday, October 10, 1937, at Mount Alto Hospital, JOHN BARNES. Remains resting at the W. W. Chambers Co. funeral home, 1400 Chapin st. nw. Notice of funeral later.

BARNES, JOSEPH FOUNTLEROY. On Friday, October 8, 1937, at Walter Reed General Hospital, JOSEPH FAUNTLEROY BARNES, colonel, Field Artillery, U. S. A. (retired), husband of Edith Sanger Barnes. Services at the chapel at Fort Myer, Va., on Monday, October 11, at 2 p. m., followed by interment with full military honors in Arlington National Cemetery.

BRADBURY, ROBERT F. On Sunday, October 10, 1937, at his residence, 2226 Pennsylvania ave. se., ROBERT F. BRADBURY, beloved husband of Annie L. Bradbury (nee Smart). He is survived by one daughter, Mrs. Clara B. Barr. Funeral from his late residence on Tuesday, October 12, at 1:30 p. m. Services at Emmanuel Episcopal Church, 13th and V sts. se., at 2 p. m. Relatives and friends invited. Interment Cedar Hill Cemetery.

BURGESS, SEPHAS W. On Sunday, October 10, 1937, at George Washington University Hospital, CEPHAS W. BURGESS, beloved husband of Alice M. Burgess, and father of Mrs. Virginia Brooks, John W. and Mary E. Burgess, aged 39 years. Funeral from his late residence, 311 West Bellefonte ave., Alexandria, Va., on Wednesday, October 13, at 8:30 a. m. Requiem mass at St. Rita's Catholic Church, Alexandria, Va., at 9 a. m. Relatives and friends invited to attend. Interment Mount Olivet Cemetery. Arrangements by Wilson K. Huntemann.

CANTRELL, WILLIAM CLYDE. On Wednesday, October 6, 1937, in Taxarkana, Ark., WILLIAM CLYDE CANTRELL. He is survived by his wife, Mrs. Cecil W. Cantrell (nee Hogle); one son, Warren Gordon Cantrell; six brothers and one sister. Services and interment will be held in Arlington National Cemetery on Monday, October 11, at 3 p. m.

CILENTO, RAPHAEL VINCENT. On Sunday, October 10, 1937, at his residence, 2812 12th st. ne., RAPHAEL VINCENT CILENTO, beloved husband of Sophia M. Cilento (nee Miller), and father of Carrie F. Spadafino and Minerva J. Falcone. Notice of funeral later.

DE LORENZO, JOSEPH. On Sunday, October 10, 1937, JOSEPH DE LORENZO, beloved husband of Mrs. Joseph De Lorenzo and father of Mrs. B. L. Langhorn and Vero, Alveo, Vera, Alba, Daisy and Glorio De Lorenzo. Funeral from William J. Nalley's funeral home, 522 8th st. se., on Wednesday, October 13, at 8:30 a. m., thence to Holy Rosary Church, 3d and F sts. nw., where mass will be offered at 9 a. m. for the repose of his soul. Interment Mount Olivet Cemetery. Relatives and friends invited.

DE WOLF, GRACE K. On Sunday, October 10, 1937, at her residence, the Portner, GRACE K. DE WOLF, the beloved wife of Richard C. De Wolf and sister of Mrs. Carrie F. Mason. Funeral from the W. W. Chambers Co. funeral home, 1400 Chapin st. nw., on Tuesday, October 12, at 2 p. m. Relatives and friends invited. Interment Cedar Hill Cemetery.

DOUGHERTY, MAMIE T. Suddenly, on Sunday, October 10, 1937, at her residence, 1325 Potomac ave. se., MAMIE T. DOUGHERTY, the beloved wife of Lindon E. Dougherty and daughter of Catherine Daly. She is also survived by three sisters. Remains resting at the W. W. Chambers Co. Southeast funeral home, 517 11th st. se. Notice of funeral later.

DOW, MORRIS ERSKIN. On Friday, October 8, 1937, MORRIS ERSKIN DOW, beloved husband of Agnes L. Dow and only son of Jesse Erskin Dow and Clarinda Coppinger Dow. Funeral from his late residence, 8 Kinsbury drive, Silver Spring, Md., on Tuesday, October 12, at 1 p. m. Interment Arlington National Cemetery at 3 p. m., with full military honors. Relatives and friends invited.

DUNNING, SAMUEL LEWIS. On Thursday, October 7, 1937, at Blenheim, N. J., SAMUEL LEWIS DUNNING, husband of the late Annie Dunning (nee Cardozo) and father of Mrs. W. J. Saunders, Mrs. Margaret Collins, Mrs. H. A. Gibson, Charles Dunning, Mrs. Annie Tyree, John Dunning, Mrs. M. White and George Dunning. Funeral services at the W. W. Chambers Co. Southeast funeral home, 517 11th st. se., on Monday, October 11, at 1 p. m. Relatives and friends invited. Interment Congressional Cemetery.

FAIR, JULIA FRANCES. On Saturday, October 9, 1937, at her residence, JULIA FRANCES FAIR (nee Cooper), beloved wife of the late Robert A. Fair, in her eighty-second year. She leaves to mourn their loss one sister, Mrs. Emma Muirhead, and two grandchildren. Services at Woodbine Church, south of Manassas, Va., on Tuesday, October 12, at 2 p. m., the Rev. H. L. Snellings officiating.

FOWLER, KATHERINE MARY. On Saturday, October 9, 1937, at her residence, 1914 17th st. se., KATHERINE MARY FOWLER (nee Muldoon), the beloved wife of Ezra F. Fowler and mother of Lawrence V., Ezra F., jr.; Marie A., Florence L., Helen G., Rosalie and Patricia Ann Fowler. Funeral services at the above residence on Tuesday, October 12, at 8:30 a. m.; thence to St. Teresa's Catholic Church, where mass will be offered at 9 a. m. for the repose of her soul. Relatives and friends invited. Interment Mount Olivet Cemetery. Services by W. W. Chambers Co. Southeast funeral home.

HAYWARD, WALTER JEROME. On Friday, October 8, 1937, at his residence, 2307 First st. nw., WALTER JEROME HAYWARD, beloved husband of Ida R. Hayward and father of Walter Jerome Hayward, jr. Services at his late residence on Monday, October 11, at 2:30 p. m. Relatives and friends invited. Interment Cedar Hill Cemetery.

HEALY, THOMAS ALOYSIUS. Suddenly, on Sunday, October 10, 1937, at Providence Hospital, THOMAS ALOYSIUS HEALY, of 619 A st. ne., beloved husband of Catherine Theresa Healy (nee Quinlan). Notice of funeral later.

HIGGINS, MILTON DALE. On Sunday, October 10, 1937, MILTON DALE HIGGINS, of Berwyn, Md., beloved son of Milton E. and Martha Higgins. Funeral from William J. Nalley's funeral home, 522 8th st. se., on Monday, October 11, at 2 p. m. Interment National Capital Memorial Park on the Washington-Baltimore blvd. Relatives and friends invited.

HUDSON, MARION BROWN. Suddenly, on Saturday, October 9, 1937, at Emergency Hospital, MARION BROWN HUDSON. Body resting at Gawler's chapel, 1756 Pennsylvania ave. nw. Services at St. John's Episcopal Church, 16th and H sts. nw., on Tuesday, October 12, at 2 p. m. Interment Portland, Me.

Continued on Following Page.

You'll Find This Page a Handy Guide When You Seek a Room for Rent

DIED.

Continued From Preceding Page.

KING, CARRIE L. On Friday, October 8, 1937, at the home of her daughter, Mrs. James N. Kline, 4901 7th st. nw., CARRIE L. KING, the beloved wife of the late Thomas H. King and mother of Mrs. James N. Kline, Mr. James W. King, and the late Annie M. Thrush. Funeral from the W. W. Chambers Co. funeral home, 1400 Chapin st. nw., on Monday, October 11, at 8:30 a. m.; thence to St. Gabriel's Church, where mass will be offered at 9 a. m. for the repose of her soul. Relatives and friends are invited. Interment Mount Olivet Cemetery.

O'NEILL, MARY L. On Thursday, October 7, 1937, at her residence, 1440 W st. nw., MARY L. O'NEILL, the beloved sister of Miss Alice J. O'Neill. Funeral services at the W. W. Chambers Co. funeral home, 1400 Chapin st. nw., on Monday, October 11, at 8:30 a. m.; thence to St. Paul's Church, 15th and V sts. nw., where mass will be offered at 9 a. m. for the repose of her soul. Relatives and friends are invited. Interment Mount Olivet Cemetery.

PAGE, HOMER SEVRANCE. Suddenly, on Friday, October 8, 1937, at Casualty Hospital, HOMER SEVRANCE PAGE, beloved husband of Janette M. Page. Funeral from the Wm. H. Sardo & Co. funeral chapel, 412 H st. ne., on Monday, October 11, at 2 p. m. Relatives and friends invited. Interment Cedar Hill Cemetery.

POSS, HARRY EDWARD. Suddenly, on Saturday, October 9, 1937, at his residence, 328 South Washington st., Alexandria, Va., HARRY EDWARD POSS, beloved husband of Lucy Poss, aged 65 years. Funeral services at his late residence on Monday, October 11, at 3 p. m. Interment Presbyterian Cemetery, Alexandria, Va.

PUMPHREY, MARGARET E. On Sunday, October 10, 1937, at 12:30 p. m., MARGARET E. PUMPHREY, beloved wife of Roger T. Pumphrey, of Germantown, Md. Remains resting at the Colonial funeral home of Wm. Reuben Pumphrey, Rockville, Md. Notice of funeral later.

SATTES, PHILIP RICHARD R. M. On Saturday, October 9, 1937, PHILIP RICHARD R. M. SATTES, beloved husband of the late Mary H. Sattes, and the uncle of Mrs. Maude Galloway and Mrs. J. E. Willson, aged 92 years. Funeral from his late residence, 1118 Virginia ave. sw., on Tuesday, October 12, at 1 p. m. Relatives and friends invited. Interment Arlington National Cemetery. Please omit flowers.

SLAMM, ADDISON. On Saturday, October 9, 1937, ADDISON SLAMM, the beloved husband of the late Britannia Slamm. Remains resting at the W. W. Chamber Co. funeral home, 1400 Chapin st. nw. Notice of funeral later.

SPENGLER, JOHN. On Friday, October 8, 1937, at his residence, 1214 Euclid st. nw., JOHN SPENGLER, beloved husband of Catherine L. Spengler (nee Widmayer) aged 80 years. Funeral from from his late residence on Monday, October 11, at 2:30 p. m. Relatives and friends are invited to attend. Interment Cedar Hill Cemetery. Arrangements by Willson K. Huntemann.

STICKMAN, EMILY A. On Sunday, October 10, 1937, at her residence, 1332 4th st. sw., EMILY A. STICKMAN, beloved daughter of Louise J. and the late Henry F. Weister and mother of William F. Stickman and Evelyn S. Hall. Notice of funeral hereafter.

TAYLOR, FANNIE McELRAY. On Friday, October 8, 1937, at 10:30 a. m., at 30 East Bradley lane, Chevy Chase, Md., FANNIE McELROY TAYLOR, beloved wife of the late Miles Taylor. Remains resting at the funeral home of William Reuben Pumphrey, 7005 Wisconsin ave., Bethesda, Md. Funeral service at the above funeral home Monday, October 11, at 2 p. m. Interment Glenwood Cemetery.

WITHERS, JAMES E. On Friday, October 8, 1937, at his residence, 1235 4th st. sw., JAMES E. WITHERS, beloved husband of Minnie Withers. Funeral services at the W. W. Chambers Co. funeral home, 1400 Chapin st. nw., on Monday, October 11, at 2 p. m. Relatives and friends are invited. Interment Washington Memorial Park.

FUNERAL DIRECTORS

J. WILLIAM LEE'S SONS CO. FUNERAL DIRECTORS. CREMATORIUM, 4th and Mass. Ave. N.E. LI. 5200.

1113 SEVENTH ST. NW. Modern Chapel. Telephone: NATIONAL 2473. FRANK GEIER'S SONS CO.,

JAMES T. RYAN, 317 Pa. Ave. SE. ATlantic 1700.

FUNERAL DESIGNS

GUDE BROS. CO., Florists 1212 F STREET. National 4276.

GEO. C. SHAFFER 900 14TH ST. NW. Expressive Floral Tributes. Phone: Moderate prices. Open eve. & Sun. NA. 0106

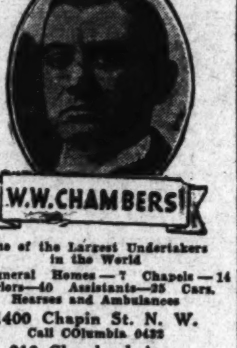

W.W.CHAMBERS

One of the Largest Undertakers in the World

9 Funeral Homes—7 Chapels—14 Parlors—40 Assistants—35 Cars, Hearses and Ambulances

1400 Chapin St. N. W. Call COlumbia 0432

918 Cleveland Ave. Riverdale Park Call GReenwood 1221

517 11th St. S. E. Call ATlantic 6700

Chambers

Is one of the largest Undertakers in the World

Bankruptcy Notices

IN THE DISTRICT COURT OF THE United States for the District of Columbia. Holding a Bankruptcy Court. In the matter of Molly B. Kemp, bankrupt. In Bankruptcy No. 3527. Notice is hereby given that the above-named bankrupt has filed her petition praying for a discharge from all her debts in bankruptcy and that her creditors and other persons in interest are required to enter their appearance in opposition, together with specifications in writing of the grounds of such opposition, if any so desire, in the clerk's office of the District Court of the United States for the District of Columbia, on or before the 10th day of November, 1937. FRED J. EDEN, Referee in Bankruptcy.

Auction Sales

WEDNESDAY, OCTOBER 20, 1937— ADAM A. WESCHLER & SON, Auctioneers.

SALE OF COLLATERAL SECURITY. By virtue of the power of sale contained in a certain collateral agreement dated March 31, 1932, default having occurred under the terms of said agreement, I will sell at public auction within the office of Adam A. Weschler & Son, Inc., 915 E street northwest, Washington, D. C., on WEDNESDAY, THE 20TH DAY OF OCTOBER, 1937, AT 10:30 O'CLOCK A. M., the following-described collateral named in said agreement to-wit: Notes numbered 1 and 2 of a series of 2 notes dated July 29, 1930, signed by Judith L. Steele, J. F. Steele and J. Frank Steele, payable in the sum of $45,000.00 each, three years after date to the order of Fannie P. Hurt with interest at the rate of 6 per cent per annum from January 29, 1932, duly indorsed by payee without recourse, secured by lot 50 (now known as lot 843) in square 163, being premises 1757 K street northwest, Washington, D. C., in which Russell MacDonald and Rolfe E. Bolling were named as trustees. TERMS: All cash and parties interested please take notice. CARY A. HARDEE, Receiver. Federal-American National Bank & Trust Co., 1336 New York avenue northwest, Washington, D. C. Post—Oct.11,13,15,18,20.

Legal Notices

TREASURY DEPARTMENT. By virtue of the provisions of Section 3460, Revised Statutes, notice is hereby given that I will SELL at public auction to the highest bidder for CASH on October 21, 1937, at 10 a. m., at METROPOLITAN WAREHOUSE CO., 50 FLORIDA AVE., NE., WASHINGTON, D. C., the following automobiles with accessories: Cadillac four-passenger coupe, engine No. 128492; Chevrolet sedan, engine No. 2910153; Chrysler roadster, engine No. C-11793, and Ford coach, engine No. 18-603698. R. E. TUTTLE, District Supervisor, Alcohol Tax Unit, 103 South Gay street, Baltimore, Md. Dated October 11, 1937.

Legal Notices

ELLIS, HOUGHTON & ELLIS, Attorneys, Southern Building.

IN THE DISTRICT COURT OF THE United States for the District of Columbia. Ann Stockton Little, plaintiff, vs. William S. Graham and Ellen Henning, heirs of Elizabeth J. Gaston Graham, if living, and if dead, their unknown heirs, alienees and devisees; and the other unknown heirs, alienees and devisees of said Elizabeth J. Gaston Graham, if any, and M. W. Gaston Hawks, Mary G. Hawks and Olivia Hawks, if living, and if dead, their unknown heirs, alienees and devisees, defendants. Equity No. 65275. Order of publication. The object of this suit is to obtain a decree establishing by adverse possession plaintiff's title to an undivided one-fifth interest in part of an unnumbered lot in square numbered south of Square 1298, described as follows: Beginning on the west side of Thirty-fifth (formerly Fayette) Street, 433 feet north from the northwest corner of R (formerly Eighth) Street, and running thence north along the west line of Thirty-fifth Street, 20 feet; thence west and parallel with the line of R Street, 120 feet; thence south, 20 feet; thence east 120 feet to the west line of Thirty-fifth Street and place of beginning, together with improvements thereon. Upon motion of the plaintiff it is, by the court, this 28th day of September, A. D. 1937, ordered that the defendants, William S. Graham and Ellen Henning, heirs of Elizabeth J. Gaston Graham, if living, and if dead, their unknown heirs, alienees and devisees; and the other unknown heirs, alienees and devisees of said Elizabeth J. Gaston Graham, if any, and M. W. Gaston Hawks, Mary G. Hawks and Olivia Hawks, if living, and if dead, their unknown heirs, alienees and devisees, cause their appearance to be entered herein on or before THE FIRST RULE DAY occurring one month after the day of first publication hereof; otherwise this cause will be proceeded with as in case of default, provided a copy hereof be published once a week for three successive weeks in the Washington Law Reporter and in The Washington Post, longer and other publications being dispensed with for satisfactory cause shown. ALFRED A. WHEAT, Chief Justice. A true copy. Test: (Seal.) CHARLES E. STEWART, Clerk. By R. D. QUINTER, Assistant Clerk. 27,4,11

WILLIAM J. O'MAHONY, Attorney, 710 Fourteenth Street Northwest.

IN THE DISTRICT COURT OF THE United States for the District of Columbia. Lois Spaulding, 1794 Lanier place northwest, Washington, D. C., plaintiff, vs. Theodore Spaulding, 2012 Twelfth avenue, Huntington, W. Va., defendant. No. 65059. Equity. The object of this suit is to obtain an absolute divorce by the plaintiff, Lois Spaulding, from the defendant, Theodore Spaulding, on the grounds of desertion and for other relief. On motion of the plaintiff, it is this 25th day of September, 1937, ordered that the defendant, Theodore Spaulding, cause his appearance to be entered herein on or before the FORTIETH DAY, exclusive of Sundays and legal holidays, occurring after the day of the first publication of this order; otherwise the cause will be proceeded with as in case of default, provided a copy of this order be published once a week for three successive weeks in the Washington Law Reporter and The Washington Post before said day. ALFRED A. WHEAT, Chief Justice. Attest: (Seal.) CHARLES E. STEWART, Clerk. By R. D. QUINTER, JR., Assistant Clerk. 27,4,11

The Washington Post

CLASSIFIED ADVERTISING LOCAL RATES.

For Washington and Points Within 50 Miles of the District of Columbia. The following rates are for consecutive insertions:

1 time......18c per line.
3 times.....16c per line.
5 times.....14c per line.
7 times.....13c per line.
30 times.....11c per line.

Classified Display 2c per line additional.

The one-time rate applies on skip ads or irregular insertions.

OUT-OF-TOWN RATES.

Ads from points more than 50 miles from the District of Columbia are: 1 time, 20c per line; 3 times, 18c per line; 7 times, within 30 days, 16c per line; 30 times, within 60 days, 15c per line Classified Display 2c per line additional.

Kindly estimate 5½ average words to a line.

Rates for special classification and yearly contracts furnished upon request.

The Washington Post reserves the right to edit, revise or reject any classified advertising.

Misclassification of ads not permitted.

The Washington Post will not be responsible for more than one incorrect insertion on any order.

Kill Orders or Corrections before insertions (excepting Death Notices) cannot be made unless ordered before 6 p. m. daily or 4 p. m. Saturday for Sunday.

The Washington Post strives at all times to prevent insertion of fraudulent or misleading advertisements. Information concerning any ad that proves misleading or fraudulent will be appreciated.

Phone NATIONAL 4200
Ask For An Ad-Writer

THESE DRUG STORES WILL TAKE YOUR WANT AD. DAY AND NIGHT.

Whittlesey's Drug Store, 3527 Connecticut Ave.
Suter's Drug Store, 1841 Columbia Road.
Park View Pharmacy, Georgia Ave. and Park Road.
O'Donnell's Drug Store, Wisconsin Ave. and P St.
Kight's Drug Store, 132 U St. N.E.
Kight's Drug Store, 3936 Georgia Ave.
The Jolson Pharmacy, Inc. 5000 First St. N.W.
The Chevy Chase Pharmacy, 5510 Connecticut Ave.
Alaska Ave. Pharmacy, 7806 Alaska Ave.
Wilson Drug Co., 1734 Wilson Blvd., Arlington, Va.
Paul's Drug Store, 901 4th St. S.W.

Lost and Found 1

You can phone your "Lost" Ad to The Post as late as 11 p. m. for publication the following morning and thus immediately notify nearly 100,000 families of your loss. (Except on Saturday, when deadline is 4 p. m. for Sunday's Post.) Call NAtional 4200.

BLACK LEATHER suit case, lost Union Station last Monday, Oct. 4; last seen platform on arrival of Federal Express from Boston. Reward. Call Col. 3405-R.

CAT—1 yr. old, black with white throat, name "Cinders," missing 313 W. Bradley lane, Ch. Ch., Md. Reward. WI. 3216-J.

DIAMOND RING (3 stones), initials "E. M." Lost vicinity 7th and R. I. ave. nw. Wednesday, Oct. 6. Reward. Phone POtomac 4042.

GLASSES, tortoise-shell frames, in "Tennis" case, 11th st., between N and G sts. Reward. Phone NO. 3650.

TWO KITTENS, one black, one gray; Mass. Ave. Park. Call WI. 5106.

WILL PARTY taking by mistake box containing 3 tinted, framed pictures of baby girl from Maryland Club Gardens Sat. night please phone. Phone Hillside 0600.

Personals 3

CHAMBERS CO. Complete Funerals as Low as $75.

HEMORRHOIDS (piles) eradicated by my own methods; results effective for a lifetime or money back. Write for booklet. No drugs or surgery. DR. SOMMERWERCK, 1365 Columbia rd. AD. 0388.

LEARN TO DANCE—Be popular at parties. New, easy method saves time, makes your dancing graceful. For details address Box 314, Washington Post.

INSPECTOR WADE

Registered U. S. Patent Office — By Edgar Wallace

Post Classified Ads—National 4200.

Personals 3

CHAMBERS CO. One of the largest Undertakers in the World.

Motor Travel 10

WANT 2 or 3 passengers for trip to Chicago, leaving October 16. Call District 8414.

Help—Female 11

Women—If you don't find your position in the Help Wanted Column today—place a "Situations Wanted" Ad in The Post. A 3-line ad costs only 27 cents.

LADIES to sell real silk by appointment; Christmas line; start about $20 weekly; advance commission. Apply mornings, Real Silk, 1427 Eye st. nw.

STENOGRAPHER, TYPIST, bookkeepers needed daily; current openings. Visit PERSONNEL SERVICE, 1311 G st. nw.

WANTED—Country girl (white), to assist with housework and two children; stay nights; board, room and $15 month; salary. Apply Apt. 1, 1762 Pa. ave. nw.

WE WANT three women who have two to four hours daily to spare to sell dresses and hosiery. You can be your own boss and earn up to $6 daily. Store, 715 9th st. nw.

Help—Male 12

Men—If you don't find your position in the Help Wanted Column today—place a "Situations Wanted" ad in The Post. A 3-line ad costs only 27 cents.

BARBER, single man pref.; good pay; steady. 3126 Nichols ave. se. LI. 9422.

BARBER, American; steady. 5307 Georgia ave.

BARBERS (2), white. 8219 Georgia ave., Silver Spring, Md.

BARBERS, one steady and one for evenings and Saturdays. 807 3rd st. nw.

FAST-GROWING LOCAL CONCERN HAS EXCEPTIONAL OPPORTUNITY FOR MEN UNDER 40; SINGLE MEN PREFERRED; EXPERIENCE UNNECESSARY; GUARANTEED SALARY; STEADY EMPLOYMENT; CHANCE FOR ADVANCEMENT. APPLY 2-4 AT 1719 20TH ST. N.W.

MAN (white), may earn room (part-time work), and secure board at $2.75 wkly. Co-op. Club, 1607 Eye st.

MAN—Young, to fill vacancy. High school education or better. Good pay. Chance for rapid advancement. Apply Monday before 12. Room 205, 1427 Eye st. nw.

MEN—Sell socks, shirts and ties to friends at less than store prices. Liberal commission. Bonus. Experience unnecessary. 715 9th st. nw.

SALESMEN, with good 5-passenger cars; must know city well; good pay to those who will work. Plenty clients waiting; reference required. See Mr. Giller, 908 10th st. nw.

SALESMEN, if $40 per week is interesting, see F. W. Muller, Ebbitt Hotel, after 4:30 p. m. Also man to travel, transportation furnished.

SALESMEN—Real opport. Refer to ad under Salesmen. York Air Conditioning Oil Burner Co.

YOUNG MEN, over 18 years old, for junior sales work; chance to travel. See Mr. Miller, Room 409, 1319 F st. nw.

Men of Good Character.
21 years of age or over, residing in Washington at least one year, to join new FREE class for hackers' license examination. Call at 9:30 a. m., or ME. 1727.

MAKE GOOD MONEY DRIVING CABS. SEE MR. CRUZE. BELL CAB CO., 1317 L N.W.

CITY CAB offers new proposition to experienced taxi drivers. 2221 14th N.W.

BOYS AND YOUNG MEN with bicycles wanted for permanent work. Apply Mr. Shetsline, 1317 New York ave. nw.

SALESMEN
We can place immediately a new car salesman and a used car salesman of proven ability—exceptional proposition for right men—unlimited earning possibilities—now is the time to connect yourself with a wide awake organization selling fast-moving line in the low price field. Apply in person, please. See Mr. Kay. Chrysler—COAST-IN., INC.—Plymouth. 514 8TH ST. S.E.

SALESMAN
FULL OR PART TIME. The District Coal Co. has an exceptional offer for a salesman calling on the hotel and restaurant trade in and around the District. We have an unusual commercial range that is accepted by the trade. POt. 2822 or MEt. 5472 for appointment. ASK FOR MR. TATUM. The District Coal Co., Inc., 1232 14TH ST. N.W. 2020 RHODE ISLAND AVE. N.E. 26TH AND EVARTS STS. N.E.

REPRESENTATIVE
We are interested in interviewing a man wishing to represent one of the most reliable firms in Washington. We are in the middle of our season for one of our lines, and exceptionally good remuneration is available to the man who will work. Replies will be held strictly confidential. Address Box M-888, Washington Post.

Post Classified Ads—National 4200.

Help—Male-Female 13

SEE this sensational line of Christmas cards. Beautiful selection. 50% profit on a box. 1711 Euclid st. nw. CO. 6493-W.

Employment Agencies 14

RUPHER'S Employment Agency can furn. colored domestic help; ref. DE. 3551.

Salesmen-Agents 15

AGENTS, specialty salesmen and saleswomen. We have a fast-selling specialty item. 175% profit. NAIMAN SALES CO. 1115 7th St. N.W.

OIL BURNER SALESMAN. To sell conversion and oil burner units. Paying highest commissions in town. Apply to Mr. May, 9 to 12 a. m. YORK AIR-CONDITIONING OIL BURNER CO., 4404 Georgia ave. nw. AD. 9749.

Situations—Female 16

BUR.-bkpg. oper.- typist; H. S. G. '29. 10 yrs. Triple A-1 Corp. North 5295-W.

GIRL, colored, wants work as mother's helper, and general housework; experience; refs. NO. 6850.

REFINED, intelligent country woman would keep house for father and son or care for bachelor apartment. Highest references. Box M-884 Washington Post.

YOUNG woman, 35, desires position as hostess or manager; 14 years of experience in restaurant work. Address Box 337, Washington Post.

COLORED lady wants gen. h'work; neat and reliable. LIne. 7651-M.

Situations—Male 17

GEN. SCIENCE, refrig. and air-conditioning student, also patentee, desires work while learning. H. D. Lester, NO. 1261-W.

Situations—Male-Female 18

COUPLE (colored) wishes position; cook or maid, chauffeur or houseman; good ref. Box M-885, Washington Post.

Instructions 19

ADVERTISING AND JOURNALISM; teaching, planning, writing and production. Atwell Jackson, 710 14th nw. DI. 1683.

ART SCHOOL will give scholarship in exchange for part-time clerical work. Box 333, The Washington Post.

PREP ENG., Span., Fr., Ger., Math., Science Priv. class; co-ed. GE. 3870, eves.

SHORTHAND, touch typing, bookkeeping, spelling, let. writ., calculating mach. Positions. BOYD SCHOOL, 1333 F. NA. 2340.

WE WANT to get in touch with mechanically inclined men with character references; must be employed; reliable, with fair education, who wish to better themselves by training in spare time for Electric Refrigeration and Air Conditioning industries. Write fully, giving phone. Utilities Inst., Box M-892, Washington Post.

Business Opportunities 23

BARBER SHOP, 4 chairs; downtown. Price, $900. Terms. MEt. 4813.

BEAUTY SHOP, doing $100 wkly.; rent, $35; with heat and h. w.; $1,250; terms. Miss McCown, 1008 H st. nw. MEt. 4813.

CHATTEL NOTES BOUGHT. L. BUTLER. 923½ New York Ave. N.W. ME. 1355.

DELICATESSEN—Live corner; doing over $400 weekly; rent reas.; price, $3,000 District Sales, 1006 H nw. NAtl. 1002.

DRUG STORE (corner). Owner retiring after 12 years; rent only $60; ideal for young pharmacist; only $1,200. R. M. DeSHAZO. 1123 14th St. NW. NAtl. 5520.

GAS STATION—NEW bldg. on busy corner. NEW washing, greasing equipment. Pumping 15,000 gals. mo.; $2,250; terms. DISTRICT SALES, 1006 H NW. NA. 1002.

GROCERY, doing $1,000 weekly business; rent, $90, with apt. Price, $6,000; terms. Capital Adjusting & Finance Co. 1008 H St. N.W. MEt. 4813.

GROCERY and meat store, NW. section, doing good business; must sell account of sickness; will sacrifice for quick sale. 203 Fla. ave. nw. NO. 9740.

HOTEL ROOMING HOUSE, downtown, 24 rms.; rent, $140; price, $2,000; terms. Capital Adjusting & Finance Co. 1008 H St. N.W. MEt. 4813.

RESTAURANT and beer parlor on main street of Hyattsville; will sell very cheap for cash; immediate possession. CORD-KUTSCH CO. 83 Md. Ave., Hyattsville, Md. GR. 1826.

ROOMING HOUSE, 17th and Lamont—13 rms., 2 baths. Filled. Owner leaving city; sacri. $900; terms. Mr. Smith, NA. 7091.

ROOMING HOUSE, Dupont Circle, 12 rms., 2½ baths; oil heat; $950; terms. Miss McCown, 1008 H st. nw. MEt. 4813.

SPECIAL bargain. Cafeteria, downtown. Lunch and dinner only. No Sunday. Guarantee $150 a day. Price, $5,000; terms.
GASTON & CHARUHAS, Suite 501 Woodward Bldg. DIs. 7765.

TWO-CHAIR barber shop in N.W. section; room for more chairs and beauty parlor; $375. Box 342, Washington Post.

$600—Conf., groc., 4 r.; fine home; terms. $1,300—Cig., mag., sand.; excellent loc. $1,100—Confect., fount., sand.; cor.; terms. $1,500—Variety, dry goods; rooms; terms. $1,400—5 and 10c store; excellent buy. $5,000—Rest. (whisky); apt. bus. guar.; splendid opp.; investigate; to buy or sell see A. S. ECONOMON. NO. 6817.

ROOMING HOUSE BARGAIN. 15th and Lamont; 10 nicely furnished rooms; filled; good income; owner transferred; $350 down payment. Act quickly. NAtional 9654. S. WINFIELD, 908 10th N.W.

Rooming House—Clean $150 Down Payment. 1502 Columbia road nw.; 9 rooms, 2½ baths; small garage; good furniture; $80 rent; 2-year lease. Inspect any time. Ellis. NA. 3384.

Rooming house, down town; 11 rooms; cheap rent; garage; income, $200; $500 handles.
OWENS REALTY CO., (FORMERLY WOODRUFF REALTY CO.) 1343 H St. N.W. (Room 410). ME. 3683.

TEA ROOM or other commercial proposition; 8 rooms, 3 baths above 1st floor. For inspection call Mrs. Lynch. WAGGAMAN-BRAWNER. 1700 Eye St. N.W. ME. 3860.

Post Classified Ads—National 4200.

Money-to-Loan 26

ADVANCES on diamonds, watches, jewelry and silverware, etc.; loan $200 and over, 2%; all tickets good for one year. Horning's Loan Office, opposite Wash. Airport.

ON diamonds, watches, jewelry, silverware, etc., no adv. arrangements neces.; lowest int. rates. Rosslyn Loan Co., Rosslyn, Va.

Personal Loan Cos. 26-A

Operating Under Uniform Small Loan Laws.

LOANS ON YOUR SIGNATURE
K
Just Say—"I Need $50, Mr. Kraft"
3303 R. I. Ave., Mt. Rainier, Md. Greenwood 2900
KRAFT LOANS
UNDER UNIFORM SMALL LOAN LAWS

Real Estate Loans 27

WE HAVE FUNDS FOR FIRST TRUST loans on improved D. C. real estate. Prevailing rates. Prompt decisions. LOUIS P. SHOEMAKER. 1719 K St. NW. NAt. 1166.

Rooms—Furnished 30

A BRIGHT front rm., next bath; det. home off 16th st. on Madison; oil heat. GE. 3227.

A CHOICE FRONT room on Woodley rd. oposite Cathedral; priv. det. home. Ext. phone (or unfurn). CL. 8607.

ADAMS MILL RD., 3163 (near Lamont)—Private home, large room, semiprivate bath, all modern conveniences. Mt. Pleasant car. Gentleman. $20. AD. 7614.

ALTURAS, 1509 16th st. nw.—Newly redecorated single and double rooms, near showers; fireproof bldg. 24-hour elevator and hotel service. $6.00 week.

ALLISON ST. N.W., 307—Beautiful master bedroom. Twin beds, Southern exposure, semi-private bath, private home. reas.

AMERICAN U. PARK (4621 Chesapeake st. nw.)—Sunny, newly furn. rm., semipriv. bath; nr. transp.; $22.50; breakfast, $8, garage, $4, optional. CL. 9039.

AMERICAN UNIVERSITY PARK—4824 48th st. nw.—Large rm.; priv. bath; first floor, facing park; new detached home; garage included; $35; breakfast if desired; no other roomers. EM. 4585.

ARIZONA HOTEL, 310 C st. nw.; one block off Pa. ave.—Neatly furnished rooms, lobby; 3 baths on each floor, shower bath; continuous hot water; $3.50 week up; transients, 75c and $1.

A ROOM, furnished for complete comfort, in a convenient N.W. apt. bldg.; shower; cleanliness; gentleman. CO. 0496.

ATTRACTIVE single room, next bath; gentleman; only $20. NO. 0542.

ATTRACTIVE, LARGE, BRIGHT, COMFORTABLE FRONT ROOM AND BATH IN REFINED HOME. PRETTY NW. LOCATION. GENTLEMAN. NO. 6129.

ATTRACTIVE front rm., priv. home; N.W. sec.; gentlemen. GE. 1262 after 5:30 p.m.

ATTRACTIVE front room for quiet, refined gentleman; references. Family of 2 adults; 5th floor (elevator). Apt. 10, 1401 Girard st. nw. CO. 9741-W.

A YOUNG LADY dropped into the Grafton Hotel, 1139 Conn. ave., and rented a room for $35.50 monthly. Why don't you?

AVONDALE, 1734 P st. nw., apt. 38—Handsome rm., private bath, entrance; suitable gentlemen wishing quiet, refined home; ref. required. NO. 0914.

B ST. NE. 154 (½ block from Capitol Park)—Newly furn. 2d fl. front rm. with pri. ba.; suitable for 2 people. Also single rm. Convenient transportation. LI 1955.

BELMONT RD NW., 1821—Bed-living rm., 1 month or longer, $25. AD. 4574.

BELMONT RD. NW., 1817 (Nr. 18th-Col. rd.). Well-fur., large, sunny rm., 5 windows, 2 closets; nr. Mt. Pleasant cars; 1 or 2 gentlemen. AD. 0950-J.

BELMONT ST. NW., 1458—Large, pleasant front room in private home; block 14th st. cars; reas. AD. 6854-R.

C ST. SE., 114—Desirable sleeping rms., $5 to $7 weekly; also rooms for tourists. Near House Office Bldg. AT. 8078-W.

CALVERT ST. NW., 2311, near Shoreham Hotel—Attractive room, double or twin beds, phone, porch; beautiful home.

CENTRALLY located, 3 desirable light housekeeping rms.; heat, light, hot water. 1345 Vermont ave. nw.

CHEVY CHASE, D. C.—3800 Military rd. nw. Refined young ladies; twin-bed room; corner detached home. CL. 1297.

CHEVY CHASE, D. C., 3716 Jenifer nw.—Half sq. Conn.; lge. rm., $16; board optl.

CHEVY CHASE, Md.—Frt. dble. rm., twin b.; 2 lge. closets; suit 2 gentlemen; blk. Conn. ave. bus. Aft. 5 p.m. WI. 4001-J.

CHEVY CHASE, D. C.—New, detached home; well furnished room; private bath; large closet; garage; gentleman; $30. CLeveland 6424.

CHURCH ST. NW., 1749 (near Dupont Circle)—Large, beautiful room with alcove, for 1 or 2. PO. 1443.

COLUMBIA RD. N.W., 1736, Apt. 102—Large delightful room in cultured home for refined woman. COL 8099.

COLUMBIA RD. NW., 1754—Attrac. 2d fl. room; owner's home; reasonable.

COLUMBIA RD. NW., 1834—$3 wk.; single rms., clean; 4 baths; men. AD. 10213.

COLUMBIA ROAD NW., 2006, Apt. 21—Rooms in private apt.; nicely furnished. Call POtomac 5532-W.

CONN. AVE (near Mayflower) in exclusive apt.—Lovely room, private bath, shower; cultured gentlemen. NO. 2090-J, eves.

CONCORD AVE. NW.—5—(bet. N. Capitol-N. H. ave.)—Priv. home, large rm., cedar closet; lovely sec.; express buses. RA. 4234.

DOWNTOWN (939 M st. nw.)—Large,clean rooms; $4 and $5; also furn. apt.

DOWNTOWN (1223 Vt. ave. nw., apt 73)—Near Thomas Circle; des. rm. ME. 4055.

DUPONT CIRCLE—1762 Church st. nw. Beautiful front room, well furn.; quiet; suitable 2; private adult home. NO. 3021.

DUPONT CIRCLE (1747 P st. nw.)—Nice, clean, single or double room in physician's home; every convenience; reas.

Post Classified Ads—National 4200.

Rooms—Furnished 30

DUPONT CIRCLE (2014 P St.)—Beautiful front studio room; lovely single; clean; maid service; garage. Reasonable.

DUPONT CIRCLE (1622 19th st. nw.)—Comfortable doub. rm., next bath; fireplace; must be rented; reas. NO. 0064-J.

DUPONT CIRCLE VICINITY—Attractively furnished single and double rooms, unlim. phone. Reas. rent. NO. 4628.

E ST. NW., 208—Large 2d floor room, equipped for housekeeping; $6.

E ST. NE., 630—Bright, very large 2d fl. frt. rm.; suit 1 or more; also 1st fl. rm., priv. lavatory. AT. 5716-W.

EAST CAPITOL ST., 204—Large living room, inclosed sleeping porch, twin beds, next bath; $17.50 each. AT. 2458.

ELLICOT ST. NW., 4623—Lovely new detached home, attractively furnished studio bedrm., for 1 or 2. Reas. CL. 1270.

EUCLID ST. NW., 1348, apt. 3—First fl. b'ght rm., s'th'n exp., $16.50. CO. 1860-J.

FAIRMONT ST. NW., 1329—Pleasant rm., for 1 or 2. Next bath. Private family.

FAIRMONT ST. NW., 1346, nr. 14th st. cars and shops—Bright double rooms; l. h. k.; $7; sleeping room, $5.

FLORIDA AVE. NE., 629—Large front rm., next bath; suitable two, $3 ea. AT. 0627.

FULLER ST. NW., 1651, 16th & Meridian.—Detached home; well-furn. rm.-studio; dble.-sgle; run. water. AD. 7533.

GARRISON ST. NW., 4527—Bright, well-furn. cor. rm.; new home; pract. priv. bath; no other roomers; gents. EM. 7950 after 6.

GIRARD ST. NW., 1427—2d floor, single room, $4 week. Board optional.

GLOVER PARK, 2232 39th pl. nw.—Well-furnished room, private bath; new home; no other roomers; ideal for couple or 2 gentlemen. EM. 2568.

GLOVER PK., 3908 Benton st. Master bedrm., priv. bath; twin beds; 2 lge. closets; maid serv.; priv. home; $25, 1; $30, 2. Gentlemen. EM. 4249.

GORDON HOTEL, 916 16th st. nw.—Ready for fall occupancy; automatic heat; fifth and sixth floors newly papered and painted. Single rooms, $6.50 to $9; double rooms, $10, $11 and $12; 24-hour elevator and switchboard service.

GRAFTON HOTEL, 1139 Conn. ave. nw.—Well heated, offers beautiful surroundings and personal comfort to each guest. Single rooms, $8.75 wk., $30.50 mo. up; double rooms, $40.50 to $85.50 mo.

HAMILTON ST. NW., 43—Bachelor suite, double rm., study, semi-private bath; private home. GE. 4648.

HOTEL LOGAN, 13th and Logan Circle—Double rooms with bath and telephone, $9 per wk.; single rms., $6 up. NO. 2000.

INGLESIDE TERRACE NW., 1862—Every modern convenience; private home; $15-$20. ADams 1962.

K ST. NW., 1731—Nicely furn. rms., $25; gentlemen only. PERCY H. RUSSELL CO., 1731 K st. nw. NA. 1581.

KALORAMA RD. NW., 2015—Double front rm.; twin beds; 5 windows; south exposure; nr. Taft Bridge; conv. to Mt. Pleasant car, Conn. ave. bus NO. 6767.

L ST. NW., 1341—Newly decorated front l. h. k. room; southern exposure; $6.50. Also sleeping room; $5.50.

LANIER PL. NW., 1767—Bright, clean, comfortable, 2d-floor single room, $15; also twin bedrm.; auto. heat; unlimited phone. Gentile owner's home. CO. 1526.

LANIER PL. NW., 1761, near 18th and Columbia Rd.—A lovely housekeeping room for 2; all conveniences; $30. CO. 4481.

LARGE front rm.; adj. bath, new det. home with ref; elderly couple or two gents pref. or emp. couple. WI. 3453-J.

M ST. NW., 1410, Apt. 402—Large, double room; twin beds; gentlemen.

MASS. AVE. NW., 1224—Just open. Completely redecorated and newly furnished single and double rooms.

MASSACHUSETTS AVE. NE., 813—Single room nicely furnished; near bath; southern exposure; reasonable.

MASS. AVE. NW., 1016—Large front, l.h.k. room, $6.50; also sleeping rooms, single $3-$4, double $5-$6. Maid service.

MASS. AVE. NW., 2110—Beautiful front studio room, private bath; also single.

MERIDIAN PL. NW., 1483—Spacious rm., near shower; c. h. w.; $11 each for 2; $9 each for 3 adults. Owner's home. CO. 4027.

MONROE ST. NW., 1537—Large, well-furn. frt. rm.; twin beds; oil heat; plenty hot water; rent to 1 or 2; reas. AD. 0655.

MT. PLEASANT, 3362 18th st. nw.—Very large 2d fl. front rm, 2 large closets; $6 single; $7 double. CO. 1136-J.

MT. PLEASANT—1622 Lamont st. nw. Large front bedroom facing 16th st., suitable for 3 or l. h. k. CO. 4691-J.

MOUNT PLEASANT—Beautiful, large, sunny, studio room, 4 windows, wonderful view; new home; references. AD. 5283.

NR. DUPONT CIRCLE—1715 Riggs pl. nw. Quiet, sunny room, semi-private bath; exclusive home. Gentleman.

NR. CAVALIER HOTEL, 1361 Parkwood pl. nw.—Comfortable rm., next bath; pri. home; sgle. $15; dble. $22.50. AD. 5297.

N. H. AVE. NW., 1222—Large frt. rm., new maple furniture, twin beds; also large single room. ME. 8047.

NEWTON ST. NW., 1625, off 16th st.—Comf. 2d fl. rm., adj. bath; gentleman.

O ST. NW., 1531 (1 door from 16th st.)—Large, comfortable sleeping room for 1 or 2; next bath. PO. 4830.

OAK ST. NW., 1438—Large, bright room, next bath; convenient to car. $20.

OGLETHORPE ST. NW., 710—Priv. home; master bedroom, private bath; no other roomers; reference; gentleman. RA. 0992.

P ST. NW., 1704—Large comfortable single room; walking distance; gentleman.

PARK RD. NW., 1731—Lady desires quiet gentlemen to room in her own home. Refined section of Mount Pleasant.

PETWORTH, 416 Emerson St. NW.—Room, private home; continuous hot water; near bus; phone service; $3.50; ref. AD. 1970.

PETWORTH, 5128 9th nw.—Master bedrm., pr. h.; un. ph.; 1 or 2, $20-$25. RA. 1976.

RIGGS PLACE, 1617 (off 16th St.)—Between R and S; 1 room and kitchenette, furnished, $7; also sleeping room.

RHODE ISLAND AVE. NW., 1628—Gentleman; large, well furnished room; private bath; cultured private home.

SHEPHERD PARK (off 16th st., 1436 Holly st. nw.)—Detached home, lovely furn. room, 2 exposures; next bath; no other roomers; $20. RA. 4236.

THE WESTMINSTER (1607 17th st. nw.) Warm, comfortable rooms, nr. bath; singles, $3-$6; doubles, running water, $7-$9; with bath, $10. Showers. Elevator. Attr. 3-room basement apt., $10.

Post Classified Ads—National 4200.

Rooms—Furnished 30

THE WYOMING APTS.—2022 Columbia rd. nw. (Apt. 114). Well-appointed rm., 2 exposures, prl. bath; gentleman. DE 1332-J.

TRINIDAD AVE. NE., 1219—Double, well furn., next bath; c. h. w.; garage avail.; innersp. mat.; 1-$5, 2-$3 ea. AT. 2047.

VICTORIA (Apt. 56, 2520 14th St. N.W.)—Rooms double or single; $20 per person. Elevator. Phone. "MacFarland."

WOODRIDGE—3923 So. Dakota ave. ne. Large, well-furn. rm., shower, hot water, oil heat, $20; garage, $4. DE. 4848.

6TH ST. SE., 711—Large, bright parlor-bed room, 1st floor. Also another sleeping room, 1st floor; private home.

11TH ST. NW., 1330—2 large south and west exp. rms.; porch; 2nd fl.; l. h. k.

12TH ST. NW., 1242—Large, warm rm. next bath, $4 week; near business district.

14TH ST. NW., 2544—Clean front studio; also bedrm.; $5 and $6 wk; janitor.

15TH ST. NW., 1404—Double, single rms., $3.50 wk. up.

16TH ST. NW., 3360—Exclusive home; refined surroundings; for 1 or 2. CO. 3132.

16TH ST. NW., 2022—Warm rm. next bath; twin beds; attrac. home; c. h. w. Phone; sngl. $4; dbl. $3.25 ea per week.

17th ST. N.W., 3126—Attractive large bright front room, twin beds. Home privileges. $3 week each. CO. 4291.

18TH ST. NW., 2419—Bay-wind. rm., $4; com. basement, $2.50; c. h. w. CO. 4802.

18TH ST. NW., 2441—Large room, equipped for light housekeeping; also sleeping rm. reasonable. ADams 9769-J.

3118 18TH ST. NW.—Large front room; semiprivate bath; gentleman; owner's home. COl. 4444.

611 M ST. NE., Apt. 3—Large, newly furnished room, twin beds, next to bath, c.h.w., no other roomers. AT. 2624-J.

2815 18TH (near Ontario Rd.)—2d. flr. rm. to employed woman only. Call LI. 1879-J.

1648 IRVING ST. NW.—2 warm, clean housekeeping rooms, next bath; $25.

NEAR DUPONT CIRCLE. Large 2d-fl. room; open fireplace; $28; 3d-fl. rm., $22. Well-heated home; on bus line. Gentlemen. NO. 5525.

HOTEL INN 606 9th st. nw. $1-$1.50 per day; $6 up weekly.

SENATE HOTEL 101 D ST. N.E. Opposite Union Station; clean, quiet rooms with running water, $1.25 to $1.50 per day; weekly rates.

GRAND HOTEL 606 F ST. N.W. Large, clean outside rms.; elevator serv.; $5 wk. ME. 8352.

THE VIVIAN 1723 G ST. N.W. Well-heated rooms, single and double, $6.50 to $12 weekly; walking distance business center; equipped with modernistic furniture; Venetian blinds, plenty hot water; near shower.

Furn. or Unfurn. 31

EUCLID ST. NW., Near 14th St.—Lovely, warm double room, south and east exposures; fireplace; unfurn., $20; furn. $25. AD. 0303.

NEWTON ST. NW., 1454—One large front bed-living room; studio couch; $17.50.

Rooms—Unfurnished 32

OTIS ST. N.E., 2412—4 rms., semi-priv. or priv. bath; heat, elect., and gas furnished; conv. transp. NO. 1575-J.

Suburban Rooms 33

ARLINGTON, VA., 3204 Columbia pike—2 desirable large fr. bedrms., near bath; c.h.w.; 20 min. downtown D. C.; all conv.

BEVERLY HILLS—New home; 1st fl. fr. rm.; priv. lav.; maple furn.; gentleman; $25; 20 min. D. C.; 10c fare. Alex. 3453-R.

Room and Board 34

A BOARDING CLUB downtown; excel. for Govt. clerks and business people; excep. meals; very reas. 1124 12th st. nw.

A WELL-APPOINTED, detached home; unusually desirable twin-bed room; private bath, shower; garage; also single. 4224 16th St. N.W.

ARE YOU interested in French? French family offer cozy studio room; open fireplace; to refined young man. PO. 0458.

ARLINGTON, VA., 525 N. Kenmore st.—10c bus fare; attractively furnished room, twin beds; delicious Southern meals; $9 week. Clarendon 925-W.

ASPEN ST. NW., 322—Pleasant room, adjoining bath; c. h. w.; automatic heat; private adult family; settled gentleman. GE. 4943.

ATTRACTIVE single room, private Virginia family, $35. CO. 1452.

CHEVY CHASE, D. C. (3749 Oliver st.)—Large, warm room, twin beds; excellent meals. EMerson 1329.

CLEVELAND PARK, 3420 Porter nw.—Nr. Bureau Standards; single or double rm.; home-cooked meals; reas. EM. 0870.

COLUMBIA Rd. N.W.,1356—Double rm. next bath, running water, radio, reas.

CONN. AVE. N.W., 2618—Nr. Wardman Park. Refined attractive home, large bright room; 2 young ladies; excellent meals; reasonable rates.

DUPONT CIRCLE—Spacious front room, new innerspring mattresses; well furn.; for 2 or 3. Also single. PO. 1272.

M ST. NW., 1418—Nicely furnished, large single room; double bed; well-balanced meals. ME. 1895.

MASS. AVE. NW., 1776—A distinctive home for young people in an unsurpassed location; reasonable.

NEWTON ST. NW., 1492—Nice rm. with board, lunches packed; $8 wk. AD. 4073.

OFF CONN. AVE. (3717 Legation St. N.W.)—Large, well-furn. rm.; private Southern family; maid service. EM. 9296.

PA. AVE. NW., 2402—Lovely single, double rms., twin beds; excel. home cooking; walking distance; gentlemen; $30 mo.

PETWORTH, 4501 Iowa ave. nw.—1 single front room; nice home; excellent meals; gentleman; reas. GE. 0662.

VERMONT AVE. NW., 1326—Attractive double rooms; excellent meals; $25 to $32.50; walking distance.

11TH ST. NE., 1006—Large rm., next bath. Nr. cars, bus; $7 week. ATl. 3901.

13TH ST. NW., 2523—Desirable sgle., dble. rms.; well-prepared meals; $35-$40.

16TH ST. NW., 3300 (Apt. 205)—Nicely furnished room for young lady; home privileges; private family; $35.

16TH ST. NW., 1310—Desirable, double rm; girls; walking distance. Delicious meals.

THE CLUB SHANNON VACANCY. 2617 Conn. Ave. N.W. AD. 8430.

COLONIAL CLUB. 1519 RHODE ISLAND AVE. N.W. Large double room, running water, deliciously prepared food; clean, congenial atmosphere. Rates, $35 and up.

Apartments—Furnished 45

ANACOSTIA, 1700 Good Hope rd. se., cor. 17th st.—1st fl. bed-liv. rm., kit.; Frigid., sink; c.h.w.; warm. clean; also $33 apt.

APARTMENTS, furn. and unfurn., in all parts of city and suburbs. Free cars and guides. No obligations to inspect. Call Mr. Giller, NA. 7697, open till 9 p. m. 908 10th nw.

ARLINGTON, VA. (4923 14th St. North)—3 rooms, bath; garage; separate entrance; heat, gas, elec.; c. h. w.; Frigidaire; $60. Available Oct. 16. WAlnut 7984-W.

BETHESDA—Entire 2nd floor; private home; 2 rooms and bath, completely furn.; oil heat; c. h. w.; unlimited phone. 2 or 3 adults. WIsconsin 5471.

CHEVY CHASE, D. C.—Liv. rm., bedrm., din., kit., bath; near school. CL. 3288.

C ST. NE., 512—Opposite Stanton Park. 2 rms., kitchenette, private bath.

CLEVELAND PARK (3024 Porter St. N.W.)—Apt. 103; 2 rms., kit., dinette, foyer, bath; newly furn. EM. 1764 after 5 p. m.

Post Classified Ads—National 4200.

Apartments—Furnished 45

CLIFTON ST. NW., 1474—Attractively furn. 2nd-floor, front 2-rm. apt.; newly dec.; elec. refrig.; reas.; adults; references.

DUPONT CIRCLE—1820 19th st. nw.—Large, front bay window, semi-basement rm. with sun. kit., priv. b. Ref. adults. $36.

FAIRMONT ST. NW., 1307—Clean, attractive 3 rooms, private bath; southern exp C h. w.; ½ blk. 14th st. Adults.

G ST. NW., 1805—Newly decorated, neatly furnished modern 2 room apartment, $10 week.

LAMONT ST. NW., 1839—2 rooms, kit., bath, porch; married couple; $60.

MASS. AVE. NW., 1402—Furn. apts. including gas, elec., heat, janitor service. $35 and $45 per mo. Best values in the city. Apply Apt. 2, resident manager.

MENDOTA, 2220 20TH ST. N.W.—Handsomely furnished 6-room apt.; complete for housekeeping. Call NOrth 1114.

MONROE ST. NW., 1526—2d floor, living room, bedroom, kitchen, private bath; screened porch; newly furnished; Electrolux; private home.

N. H. AVE. N. W., 1255, Apt. 11—Attractive 2 rms., kitchenette, bath, fireplace, refrig.; suitable 2 or 3. Open 2-5. NO. 3685.

NORTHUMBERLAND—Six-room apt.; 3 exposures; beautifully furnished; bright, airy, quiet. POtomac 5038.

NORTH CAROLINA AVE. SE., 925—Attractive 2 rms., kit., priv. bath, screened porch; $55 incl. heat, gas, elec., phone.

OFFICER'S family leaving city will sublet nicely furnished 5-room apt.; convenient location; attractive outlook. NOrth 7527.

QUEBEC PL., N. W., 618—Very attractively furn. 1 rm. and kitchenette; complete with frigid. and brkfst. set; next bath; extension phone; conv. trans. and shop.; emp. couple; only $37.50. ADams 5456.

QUEEN'S CHAPEL RD. NE., 2501—3 rms., k., b.; a.m.i.; 1st fl.; priv. ent. NO. 5673-W

R. I. AVE. N.W., 1430 (Apt. 6).—Beautifully furn. 3 large rooms, kit., bath, rec. hall; piano; frigidaire; porch.

R. I. AVE. NW., 1318—Nicely furnished studio apt., kitchen, bath, porch; complete for 2 adults.

SEVERAL DESIRABLE furnished apartments available for immediate occupancy. THE CAVALIER. 3500 14th St. N.W. COlumbia 3600.

SHARE downtown studio rm., kit. and bath; young girl (Govt. employe pref.); refs.; exch.; $18.50 ea. DIst. 4574.

SOME FREE RENT, by week, month or year; nicely furn. 4 r. and b., $60; children taken. Tel Met. 8731 to 6 p. m.

STONELEIGH COURT—Attractive two-room, kitchenette and bath apt.; suitable for 3; reasonable. NA. 2266, Apt. 410A.

SUBLET to responsible tenants 16th st. apt.-hotel; desirable cor.; well furn. living room, dining room, 2 bedrooms, balcony, foyer, kitchen; tile bath, shower. Phone NO. 3781 for appointment.

TAKOMA PARK—Sunny 4-room and bath apt., entire 2nd floor, very nicely furnished, 4 exposures, c. h. w., insulated, elec. refrig. 128 Carroll Ave. SH. 4646

14TH ST. NW., 2544—Clean 1 and 2 rms., kit., Frigid., gas, elec.; $8-$10 wk. Janitor.

17TH ST. NW., 3323—Attractive 2-room apartment, Frigidaire; heat, gas, electricity included; reasonable.

18TH ST. NW., 2305 (Gibraltar)—2-room apts.; gas, elec., refrigeration; low priced.

19TH ST. NW., 2110—Unusually attractive, double liv. rm., bedrm., kit., bath. Steinway grand piano; French upholstered twin beds; ref. req. See janitor.

21ST ST. NW., 1340—Large, front bed-living room; 5 windows; water, phone; grill if desired. Convenient. $7 week.

1724 PARK ROAD N.W. Beautiful home; entire third floor; two rooms, kitchen, bath; heat, gas, electricity, Frigidaire; telephone; $65. CO. 2990.

MERRILL MANSIONS. 1361 Fairmont st. nw.; several 1-room, kitchen, bath apts.; clean and spacious; also l. h. k. and sleeping rms., with bath.

Francis Scott Key, Apt. Hotel 20th and F sts. nw.—1 room, kit., bath, completely furn.; linens, silver; Frigidaire. Day, week, month. National 5425.

L. H. K. Rooms, $7 Weekly. 1502 Columbia rd. nw. We will make you comfortable; under new management.

Furn. or Unfurn. 46

1858 COLUMBIA RD. N.W. Furn., 2 rms., bath, grill, refrig., $45. Unfur., 2 rooms, kitchen and bath, $45.

CLIFTON TERRACE. 14th and Clifton Sts. NW. 2 Rooms, Kitchen and Bath. 3 Rooms, Kitchen and Bath. 24-Hour Switchboard and Elevator Service. CO. 7744.

Moving and Storage 46A

CHEVY CHASE TRANSFER & STORAGE CO. WISC. 3010 LONG DISTANCE AND LOCAL MOVING

Apartments—Unfurn. 47

AIR-COOLED. 2929 CONNECTICUT AVENUE. "AN ADDRESS OF CHARACTER."

A BEAUTIFUL corner apt., 2 rms., dinette, kitchen, bath; $57; see apt. 3, 4812 New Hampshire ave. n.w.

ABBEY PLACE NE., 1100—On L st. between 3rd. and 4th. A second floor outside corner apartment, 4 rooms and bath, good condition, ready, $47.50. See janitor, or call Bischoff, 27 8th st ne. LI. 6110 or LI. 0813.

ARLINGTON, VA., 805 No. Irving st. The Irving—new brick bldg., 2 rooms, dinette, mod. kit., bath porch; excell. cond.

APARTMENT INFORMATION—Phone COlumbia 1348 for choice nw. apts.; $45 up. Eves. and Sun. COlumbia 0925-J.

BETHESDA, MD., 7223 Wisconsin ave.—Entire 2d floor; 5 rooms, bath, electric refrigeration, electricity, heat, hot water included in $65 month.

BROOKLAND—1308 Lawrence st. ne.—rooms, private bath, large kitchen. Electric refrigeration, gas, elec., heat, hot water included, $50.

AIR-COOLED. 2929 CONNECTICUT AVENUE. "AN ADDRESS OF CHARACTER."

CONN. AVE NW., 3620—Opposite Broadmoor; 2 rooms, kitchen and bath; refrigeration; resident mgr. CLeve. 0580.

CORNER 49TH AND SEDGWICK NW., Spring Valley-Westerleigh section—New apts. of 5 r., fireplace; yard; Mass. ave. to Upton, left to 49th and left to Sedgwick. W. M. BAUMAN, 1 Thomas circle. NAtional 6229. Evenings, CLeveland 0747.

D ST. NE., 1742—Ground floor apt.; corner house; 3 expos.; 1 room, kitchen and bath; refrig.; completely modern; employed couple pref.; Gentile; refs. $35.

DOWNTOWN, 1102 14th st. nw.—3 rooms, kitchen, bath; newly decorated.

ENTIRE 2d floor; detached home, consisting 2 rms., kit., bath; excellent trans.; congenial surroundings; $40 mo.; including elec., gas and heat. GE. 7303.

EYE ST. NW., 1713—2 rooms, kitchen and bath; large living room with open fireplace; $57.50. NA. 0820.

G ST. N.W., 2114—Living room, bedroom, dining room, kitchen, bath, shower, $45.50; living room, bedroom, kit., bath, shower, glassed-in porch, $45.50; refrig. free; house insulated; adults.

AIR-COOLED. 2929 CONNECTICUT AVENUE. "AN ADDRESS OF CHARACTER."

KEDRICK, 1801 K St. NW.—3 large rms., foyer, 3 large closets, bath, kitchen; $85 month. District 8336.

OPPORTUNITY for 2 refined girls to occupy a nonhousekeeping private suite in home of concert pianist and receive musical training; breakfast optional; references required. NO. 6911.

MODERN apt., 4 rooms, priv. bath; $38.50. Apply Joe Curto, 335 H st. ne. LIncoln 10147.

THE ALTON, 1445 PARK RD. NW.—1 rm., dinette, kit., bath; 2 rms., kit., bath; cross ventil.; Frigidaire; elevator.

THE CLIFTON, 1323 CLIFTON ST. NW.—Four large rooms, kitchen, halls, pantry, locker, refrigerator. See janitor.

1433 Col. Rd.—$47.50 Up. Two, Three Rooms, Kitchen and Bath.

AIR-COOLED. 2929 CONNECTICUT AVENUE. "AN ADDRESS OF CHARACTER."

101 WILLARD AVE. $55. Five rooms, bath and porch. At Wisconsin ave. at District line. Convenient transportation, etc. Available for immediate occupancy. National Mortgage & Inv. Corp. NA. 5833. 1312 N. Y. Ave.

Continued on Following Page.

NAPOLEON AND UNCLE ELBY

By Clifford McBride

Post Want Ads Get First Choice "the First Thing in the Morning"

Post Classified Ads—National 4200.

Apartments—Unfurn. 47

Continued From Preceding Page.

AIR-COOLED.
2929 CONNECTICUT AVENUE.
"AN ADDRESS OF CHARACTER."

THE CLYDESDALE, 2801 Adams Mill Road. 2 rooms, k. and b.; frig.; shower; newly decorated. 2 blocks north 18th and Columbia Rd. Building faces R. C. Park.

TWO ROOMS, kitchen, bath, heat; every convenience and ideal location; rent reasonable. 1712 Conn. ave. nw. PERCY H. RUSSELL CO. 1731 K St. N.W. NAtional 1581.

SEVERAL Desirable Apartments Available. RANDALL H. HAGNER & CO., INC. 1321 Conn. Ave. DEcatur 3600.

10TH ST. NE., 3707, Apt. 3—2d floor front; 4 rooms, bath. Electrolux; $42. Apply O. W. Hammond, 2523 13th st. nw.

1418 IRVING ST. N.W. 2 very attractive 2-room, kitchenette and bath apartments. Electric refrigeration. Rents, $47.50 and $52.50. PERCY H. RUSSELL CO. 1731 K ST. N.W.

15TH ST. NE., 25—2 rooms, kitchen, bath; gas, elec., heat; Frigidaire, washer. Rent, $42.50. Call ATl. 6948.

FOR RENTALS, CALL WAGGAMAN-BRAWNER. 1700 Eye St. NW. ME. 3860.

3100 WARDER ST. N.W. 2 rooms, kitchen, dinette and bath. .$49.50 Refrigeration on House Current. Resident Manager, CO. 4188.

THE SEABRIDGE, 501 12TH ST. N.E. 2 rooms, kitchen and bath. G. E. refrigerator; $45. FEDERAL-AMERICAN CO. 1429 Eye St. N.W. NA. 8032.

1811 WYOMING AVE. N.W. 3 and 4 rooms, kitchen, bath, reception hall and porch; refrigeration free.

AIR-COOLED. 2929 CONNECTICUT AVENUE. "AN ADDRESS OF CHARACTER."

Applications for Apartments in BRENTWOOD VILLAGE Now Being Accepted at Office.
1335 R. I. AVE. N.E.
Rentals from $32.00 to $62.50
Units of 2, 3, 4 and 5 rooms, with many different room arrangements to suit individual requirements . . . Painted walls, parquet floors, electric refrigeration, tiled bath, built-in tub and shower, large sunlight rooms, cross ventilation.
Occupancy 1st Section Dec. 1st. For Information, Please
Phone DEcatur 3200-3201

The Portner
15th St. from U to V Sts. N.W.
5 rooms & bath (2 bedrooms). Housek'ng apt. $65
Six-room & bath (3 bedrooms) housek'ng apt. $60
Large rooms, high ceilings, ample closets, mechanical refrigeration.
Free Electricity
NOrth 1420
Resident Manager

WE OFFER FOR YOUR INSPECTION
2001 16th St. N.W.
Bedroom, living room, dining room, kitchen, reception hall and bath; 2 exposures $75.00
3 bedrooms, living room, dining room, kitchen, reception hall, bath; 2 exposures $80.00
The Argonne
16th & Columbia Rd. N.W.
3 bedrooms, living room, dining room, kitchen, bath and reception hall; 3 exposures $95.50
2 bedrooms, living room, kitchen, bath, reception hall and porch; 2 exposures $82.50
The Winona
412 11th St. N.E.
4 rooms, kitchen and bath ..$40.50
C. A. SNOW
710 8th St. N.W. NA. 1921

For You Who Are DISCRIMINATING
. . . enjoy the combined advantages of an uptown and a downtown location in one of these buildings.
1870 Wyoming Ave.
3 bedrooms, 2 baths, reception, dining and living rooms; kitchen and pantry. $130
1869 Wyoming Ave.
3 bedrooms, 2 baths, reception, dining and living rooms, kitchen and pantry. $135
1884 Columbia Rd.
2 rms., kit., & bath, $60.
3 rms., kit. & bath, $65.
JOHN L. BARR
THE WYOMING
Decatur 1818-1900

Alban Towers
3700 Mass. Ave.
Apartment hotel with dining room, cocktail lounge, hotel rooms, drug store, beauty parlor, barber shop, garage.
1 room, kitchen and bath, $55.00
1 bedroom, living room, dinette, kitchen and bath, $70.00
2 bedrooms, living room, full size dining room, kitchen, bath, reception hall and porch, $100.00
All rentals include gas, electricity and refrigeration.
R. N. KING, *Manager*

Post Classified Ads—National 4200.

Apartments—Unfurn. 47

AIR-COOLED. 2929 CONNECTICUT AVENUE. "AN ADDRESS OF CHARACTER."

2110 19TH ST. N.W. Next to grammar school; 2-room, kit., bath; 2 exposures; Frigidaire on house current; newly decorated; $45. Linkins Co., 1733 De Sales st. nw. DI. 3522.

1311 11TH ST. N.W. 2 Rooms, Kitchen and Bath. Electricity Furnished; $34.50. GEORGE HANE, INC. 1422 F St. N.W. NA. 3964.

1840 MINTWOOD PL. N.W. (Near 18th and Col. rd.) 3 large rooms, hall, kitchen, bath and porch. Also 2 large rooms, hall, kitchen, bath and porch. Conv.; light; well-kept; owner's residence. ADAMS 0539.

THE CLELAND 318 RHODE ISLAND AVE. N.E. 2 large rms., kit., dinette, bath, shower. Cozy, new building; bright; adults only.

1326 GIRARD N.W. Living room, 2 bedrooms, kitchenette, built-in cabinet, elec. refrigeration, large closets, built-in bath with shower, high ceilings; very reasonable; adults.

2714 QUARRY RD. N.W. $45.00 ½ square west of 16th and Col. rd. 2 rooms, kitchen, bath; very attractive; convenient location; free elec. refrigeration.

1745 K ST. N.W. 1 room, Murphy bed and bath......$40.00 1 room, Murphy bed, kit. and bath..$47.50 H. G. SMITHY CO., 811 15th St. N.W. NAtl. 5903.

AIR-COOLED. 2929 CONNECTICUT AVENUE. "AN ADDRESS OF CHARACTER."

TAKOMA PARK, MD. 1105 Flower Ave. We have several desirable apts. in this section; 1 to 3 bedrooms, garage, maid's room, laundry room. See manager on premises or call DIXIE REALTY CO. NA. 8880.

THE CHALFONTE, 1601 ARGONNE PL. N.W. 1 room, kitchen, dinette and bath......$45 2 rooms, kitch., ba., inclosed porch...$70 24-Hour Elevator and Switchboard Service. Apply Resident Manager. PHILIP P. PEYSER & CO., 1028 Investment Bldg. DI. 3740.

THE RAVENSWOOD 1466 Columbia Road N.W. (½ block from 16th and Columbia rd.) 1 room, kitchen and bath..$36.50 and $40 Electric Refrigeration on House Current.

2544 17th Street N.W. (½ block off of Columbia Road.) 2 rooms, kitchen and bath........$47.50 Electric Refrigeration on House Current.

1740 18th Street N.W. (2 squares from Conn. Avenue and S.) 3 bedrooms, living room, kitchen, bath ....$57.50 Recently renovated. Electric refrigeration. For all apartments call the Resident Manager, ADams 8810, or JESSE H. HEDGES, 306 Tower Bldg. DIstrict 8332.

AIR-COOLED. 2929 CONNECTICUT AVENUE. "AN ADDRESS OF CHARACTER."

RENT REDUCED! FRONT APARTMENT! 2 rooms, dinette, kit., bath; gas, refrigeration, light included in rent; elevator. Resident Manager, AD. 9893.

2008 16TH ST. N.W. 1 room, kitchen and bath, $40. 2 rooms, kitchen, bath and foyer, $55. RESIDENT MANAGER, APT. 1.

1929 FIRST ST. N.W. 2 rooms, kitchen and bath, $45; refrigeration; newly decorated. Resident Manager. DEcatur 3276. UNION INVESTMENT CO. NA. 5536.

1208 EVARTS ST. N.E. 2 Rooms, Kitchen and Bath, $45. Newly Decorated. Resident Manager. NOrth 7320. Union Investment Co. NA. 5536.

1820 Clydesdale Place N. W. (At Adams Mill Road entrance to Rock Creek Park.) 2 rooms, kitchen and bath..........$52.50 3 rooms, foyer, kitchen and bath...$69.50 Refrigeration on house current. Elevator.

1820 California St. N.W. 2 rooms, kitchen and bath..........$47.50 3 rooms, kitchen and bath..........$57.50

945 Longfellow St. N.W. 2 rooms, kitchen and bath..........$47.50

All Apartments Newly Decorated. J. A. McKEEVER CO., INC., Managing Agents. 1625 K St. N.W. DIstrict 9706.

DOWNTOWN. 1121 NEW HAMPSHIRE AVENUE N.W. (2 Blocks South of Dupont Circle.) 1 room, kitchen, dining alcove, Murphy bed, large dressing closet and bath with shower ....$40.00 2 rooms, kitchen and bath. Murphy bed in bedroom. Shower ....$55.00 Electric Refrigeration on House Current. Elevator—Resident Manager—WEst 0780. THE MARCHETA, MANAGED BY THE MUNSEY TRUST CO.

COLORED—1834 Oregon ave. nw.; 2 rooms, kitchen and bath; heat, light, hot water furnished; $37.50; adults. PO. 4055.

COLORED—2115 N ST. N.W. 3 large rooms and bath, $47.50; fully equipped; see janitor, 2114 N st. nw. UNION INVESTMENT CO. NA. 5536.

AIR-COOLED. 2929 CONNECTICUT AVENUE. "AN ADDRESS OF CHARACTER."

Offices—Rent 50

CORNER—Fifth & F sts. Rentals, $15 and up. Heat and janitor service. ME. 5400.

Garages for Rent 52A

VICINITY 11TH AND PARK ROAD NW. Individual brick garages. $4 month. PHILIP B. KEY, JR., MEt. 5385.

Stores—Rent 53

Modern Stores in All Locations. WEAVER BROS., INC. Washington Bldg. DIst. 9486.

R. I. AVE. NE., 2304—New store approximately 24x70. M. O. Bull. NOrth 0519.

DOWNTOWN STORE, 807 H ST. N.W. Large floor space; suitable for any business, office or shop. Heat furnished; toilet, hot water; will renovate to suit; low rent. J. W. Heilman, 1331 G st. nw. MEt. 4240.

Houses—Furnished 54

MACOMB ST. NW., 3505—Completely and handsomely furnished, 10 rooms, 3 baths; oil heat. Call EMerson 5804.

BELMONT RD. N.W., 1922. Owner's home. Second floor contains 4 rooms, 2 modern baths with shower, sleeping porch. Electric refrigeration; garage; gas furnace. Call NAtl. 5171 or NO. 8946.

Houses—Unfurnished 56

ALEXANDRIA, VA.—Remodeled house; 6 rooms, fireplace, garden, $55. EM. 9058.

ALEXANDRIA, VA.—Charmingly restored old house; oil burner; walled garden and garage. H. H. Wescott Co., NAtional 0620.

BELMONT ST. NW., 1302—9-room house, 2 baths, gas heat, rent, $90. 3d floor rented for $45.

Post Classified Ads—National 4200.

Houses—Unfurnished 56

BRYANT ST. NW., 57—Two blocks north of W. Five bedrooms, large closets, one bath, h.-w. h., $75. Silver Spring 206-J.

BUNGALOWS—5 rms., ba., nearby Va. and Md.; $45. Fulton R. Gordon, 1427 Eye st. nw. DIst. 5230. Evenings, CLeve. 5091.

CLEVELAND PARK—9 rooms, 2 baths, oil heat, elec. Frigidaire; rent, $100 or sell at sacrifice. COl. 5728.

CHEVY CHASE, D. C.—Detached, reconditioned, 6 to 9 rms., 1 to 2 baths. Fulton R. Gordon, 1427 Eye st. nw. DIst. 5230. Evenings, CLeve. 5091.

EMERSON ST. NW., 1320—Fine house for large family, near D. C. schools, available October 16; 9 rooms (5 bedrooms), 2 baths, good closets, upstairs porch; oil heat; garage; attractive surroundings. Rent, $100. Call RA. 9514.

TAKOMA PARK, 26 Lincoln Ave.—2-story, 4 bedrms, detached frame in nice location; 2-car garage; $65; open for inspection. Silver Spring National Bank. SHep. 2130.

N.W. SECTION—Bungalow; 6 rooms, bath; electric refrigeration; gas heat; built-in garage; $70. A. D. CRUMBAUGH, realtor. 4703 Wis. ave. CL. 1-3-6-4.

8TH ST. NE., 1118—8 large rooms and 2 pri. baths; a. m. i.; $65. Call LIncoln 10147.

22D ST. NE., 4212—6 rms., b., a. m. i.; $40 mo. O. W. Hammond, 2523 13th nw.

315 T ST. NE.—Brick; 6 rooms, tile bath and kitchen; new furnace; hot-water heat; only $57.50. LEO M. BERNSTEIN & CO. ME. 5400.

1428 OAK ST. NW., near 14th and Park Rd.—6 rms., 1 bath, inclosed 2 porches, automatic heat, frigidaire. Can be used for 2 apts.; $75. COl. 3469-R.

620 4th ST. N.E.—5 rooms and bath; a. m. i.; $40.50. Back porch, yard. Open. WEst 0637. Eve., AT. 0474.

1713 2ND ST. NE.—Brick, 6 rms., 2 inclosed porches; hot-water heat; only $60. LEO M. BERNSTEIN & CO. ME. 5400.

729 Rittenhouse nw., 6 r., h.-w. h...$57.50 4021 Marlboro pl. nw., 7 rooms...... 62.50 OTHERS $55 UP. WASHINGTON REALTY CO. GE. 8300.

$51 NEARBY MD. 5 rooms and bath; hot-water heat; good condition; garage. UNION INVESTMENT CO. 207 Machinist Bldg. NA. 5536.

DESIRABLE HOMES. ALL SECTIONS. J. A. WEINBERG CO., NA. 0280.

1600 BLOCK EAMES PL. NE. Available Oct. 20th, modern 5-rm. house, front and back porches, built-in garage; hot-water heat, electricity; $45. Call Mr. Offutt or Mr. Gerber. SHANNON & LUCHS CO. 1505 H St. N.W. NAtional 2345.

ILLINOIS AVE. AT SHERMAN AVE. Six rooms, bath, h.-w., new house condition; near schools, churches, transportation, $67.00.

WOODLEY PL. NEAR WARDMAN PARK. 4 bedrooms, 2 baths, gas. Living room, dining room, sun porch, built-in garage; perfect condition.

CHEVY CHASE—$80.00. 3139 OLIVER ST. 6 large rooms, bath, h.-w. h., garage; detached home in Chevy Chase home area. Best condition. $80.00.

1342 D ST. SE. 5 rooms, bath, h.-w. h.; brick; good condition. $35.50. Frank S. Phillips. DI. 1411.

6319 CONNECTICUT AVE. Beautiful detached corner home on large landscaped lot. 7 rooms, 2 baths, glass inclosed porch on 2nd floor. H.-w. h., elec. refrig. Built-in garage. $115 month.

2319 N. NOTTINGHAM ST. Arlington County, Va. Detached brick bungalow, 5 rms., bath, front porch, very large yard, garage. Within 20 minutes of downtown Washington; $65.

THREE NEW HOUSES! $90 EACH. Detached brick Colonials; 6 large rooms and bath; automatic heat and refrigeration. Large porch; attached garage. Lot 100x150. To reach: Straight out Conn. Ave. 1¼ mi. beyond Chevy Chase Lake to Saul road and property (our sign.) A. S. GARDINER, 1510 K St. N.W. NAt. 0334.

Suburban—Rent 58

BERWYN HEIGHTS, MD.—5-room bungalow; electricity, stove heat; no bath; outside water; $25 month. Call GReenwood 1536.

KENSINGTON—West ave., 5-room bungalow, bath, electric range, refrig.; schools and churches near. Kensington 337-M.

410 Taylor st. nr. Brookville rd. 1340 Irving, Brookland, 8-r.; Capitol Hill, 5-r. and b. apt. nr. 2d and B se. Seabrook, Bowie, 6-r.; $25. N. E. RYON CO., 1216 N. Y. ave.

New 6-room house, $60 per month. Large 6-room house, ½ acre of ground; $60 per month. MUNGER-HOLLINGSWORTH CO. Bethesda Bk. Bldg. WI. 4652. eves., GR 3027.

KENSINGTON, MD. 7-room house, hot-water heat, acre of land; $45 month. 6-room house, hot-water heat; $65. 7-room house, a. m. i.; $40. 8-room house as 2 apts.; modern; $70. KENSINGTON REALTY CO. Kensington, Md. Kens. 132.

NEARBY MARYLAND. 906 MARYLAND AVE. (Baltimore-Washington Blvd.) Convenient to Schools and Bus. Beautiful New Apartments. Latest Equipment. VERY REASONABLE RENTS. 2 Rooms, Kitchenette and Bath. 4 Rooms, Kitchen and Bath. Open Daily and Sunday, 2 to 7 P. M. (To reach—Go out Rhode Island Ave. to Hyattsville and continue on the Boulevard ¼ mile beyond second traffic light to property on the right at the corner of Arundel Ave.)

Wanted-to-Rent 62

LET US PROVE THAT YOUR VACANT PROPERTY CAN BE RENTED. FRANK V. McNAMARA, BRIGHTWOOD BANK BLDG. RA. 1069.

APARTMENTS WANTED. Furn. and unfurn.; in all sections of city and suburbs. Large waiting list. Our special service gives you quicker results. No listing charge. Phone NAtional 7697. Open Till 9 P. M. MR. GILLER, 908 10th St. NW.

Sale Investment Property 65

GROCERY STORE AND FLAT. Growing business, corner 6th st. sw.; two-story brick building; $9,000 including building; stock and good will. See Mr. Lawton, evening phone, LIncoln 4359. ADELBERT W. LEE. 1343 H St. NW. DI. 4600.

Sale Houses 66

BEFORE you buy visit Hines' Addition, Arlington. See new brick homes, $6,950; 10% cash, payments monthly; 10c bus line. Go out Lee highway, turn left on Taylor st., follow signs. N. C. HINES & SONS. DI. 7740.

BY OWNER—Attractive 8-rm. detached house; must be seen to be appreciated. Box M-893, Washington Post.

LOVELY "Homewood," 3 and 4 bedrooms, 2 baths, charming new detached on big lot; sample 4726 Albemarle st. nw., off Mass. ave., D. C. Open daily. Price under $13,000. Brokers invited. L. E. P. PRINCE, BUILDER.

NEW DETACHED BRICK, center hall, colonial; 4 bedrms., 2 baths, 1st floor lavatory, recreation rm., maid's rm., bath, 2-car garage. Will consider small house in exch. 18 Virgilia st., Ch. Ch., Md.

Post Classified Ads—National 4200.

Sale Houses 66

REPOSSESSED—Detached houses, $2,750 to $16,000, Ch. Ch., D. C. and nearby Va. and Md. Fd. Housing monthly pay less than rent; 20% cash. Tel. for list. Brokers, attention. FULTON R. GORDON, 1427 Eye st. nw. DI. 5230. Evenings, CLev. 5091.

$5,250—IRVING ST. NW., near Soldiers' Home, 6-room, Colonial brick. Lovely recreation room, 3 porches, terms. LEO M. BERNSTEIN & CO. ME. 5400.

1308 GERANIUM AT ALASKA AVE. Lovely Colonial home; living room with fireplace; sun parlor; screened porch, 3 bedrooms, finished attic; maid's room, bath in basement. House insulated, screened; awnings, oil heat, garage. Open. GE. 8114.

I AM GOING TO SELL! 5408 Colorado Ave. N.W. and adjoining lot. Center hall, 10 rooms, 3 baths, automatic gas heat. Ladies and gentlemen invited to come, see, and offer. Vultures keep off; no dead ones here. Might exchange equity for bungalow or small house with garden, about $7,500, in New York or vicinity or nearby Md. If interested, see Mr. Moore, of Shannon & Luchs, or any bonafide REALTOR, or call GE. 8368.

CHEVY CHASE, MD. Dutch Colonial; 2-story; 5 rooms; price and payments reasonable. Call owner, WI. 2220.

TRADE YOUR OLD HOME FOR A NEW ONE. Call or Write HARRY WARDMAN, INC., 1512 K St. NW. DIst. 3830.

SILVER SPRING 5-rm. brick bungalow; slate roof; built-in garage. $300 Cash—$60 Monthly PHONE SHEPHERD 3234.

NEW DETACHED Priced below many new row houses in this desirable section, these beautiful store-front homes are located in a picturesque setting of shade trees on a quiet street, with sensible restrictions. To reach: Out New Hampshire ave. to North Capitol st., north on North Capitol to McDonald, right to homes. FRANK V. McNAMARA Brightwood Bank Bldg. RA. 1069.

6211 Piney Branch Rd. N.W. $7,950—Brick bungalow; 5 rooms, bath. Lot 40x90; hearty shrubbery; near schools and Takoma Recreation Center. May be seen at any time. R. A. HUMPHRIES, 808 No. Capitol. Realtor NA. 6732.

MOUNT PLEASANT. 12 ROOMS—2 BATHS—LOT 100x124. Unusually attractive detached home with hot-water heat, electricity, 2-car garage. Convenient to street cars. West of Mount Pleasant street. L. T. GRAVATTE, 729 15th St. Realtor. NA. 0753.

LOW PRICED In a Community of Expensive Homes. WESLEY HEIGHTS, 2923 FOXHALL ROAD. Handsome home. Has a spacious living room with fireplace, a dining room, pantry, kitchen, coat closet and lavatory. On the second floor, four master bedrooms and two baths. A bedroom and a bath on the third, and a room and bath in basement. Screened porches, oil heat, garage. OPEN. GEORGIA 8114.

COLORED—U st. nw., near 18th st.; 9 rooms, hot-water heat, electricity; $8,500. Terms. DE. 1160.

Sale or Exchange 38

SPANISH bungalow and garage apartment located in West Palm Beach, Fla. Exchange for property in this vicinity. C. ROUMEL, 1109 7th st. nw. DI. 5021.

960-ACRE FARM—7,000-ft. waterfront; southern Maryland; $40,000. Will consider property in other cities. Give details. Box M-883, Washington Post.

$7,000 CASH and high 6-acre hill, clear, nr. Cong. Country Club, for clear income worth $16,000. Box 341, Wash. Post.

Sale Lots 69

APPLETON ST.—2 lots in 3700 block, 40 ft. wide, at half price of adjacent property; within 2 blocks of Wilson High School. Terms cash. J. Frank Tiller, owner. RA. 1953.

$20 PER MONTH. Wooded lot, 60x125, in established community, Bethesda District. WAGGAMAN-BRAWNER REALTY CORP. 1700 Eye St. ME. 3860.

Suburban Lots 69A

NEAR MT. VERNON. Woodland Park. $25 down, $10 monthly. ½ acre up waterfront plots, all wooded; 25 minutes to city, on hard road; boating and fishing; nature lover's paradise. Act immediately for choice locations. Representative on grounds Saturdays and Sunday. Call Mr. Gibbs, Alex 2616.

Sale Suburban 70

ATTRACTIVE brick bungalow, 5 large rooms, tile bath, beautiful kitchen, porch, garage, oil burner, 10c bus., WA 7164. LEVINGTON. CLar. 1789.

JUST FINISHED! NEW 6-ROOM STONE. A wonderful home, stone fireplace, strictly modern; built-in garage, nice lot; 10c bus; 4 miles D. C. Priced to sell. Reas. terms. HOSKINS, Falls Church 507.

JUST off Mt. Vernon blvd., with beautiful view of Potomac, new brick Colonial home. First floor has massive living room with stone fireplace, large dining room, breakfast room, roomy modern kitchen, ½ bath. Second floor has huge master bedroom, two large bedrooms, tile bath with shower, plenty of closet space. Floored attic, full concrete basement. Oil heat. Detached brick garage. Nice, level grounds. $8,250; $750 cash; low monthly payments. POHL & HEPBURN. Call Alex. 3753.

LARGE, mod. vacant bungalow; fertile lot, 163x235; 14-ft. rooms, 28-ft. cellar; close to business section, schools. Hyattsville; $3,900; $200 cash, $37.50 mo. Geo. C. Walker, Owner, GR. 1899.

NEARBY VA.—Frame bungalow; 6 large rooms and bath first floor; attic; insulated; oil burner, electric hot water heater. Basement—separate cellar 2-car garage. Over an acre, corner, 25 shade trees, nice garden, fruit, flowers and shrubbery. $8,500; easy terms. Possession. J. A. BAKER. 1112 N. Irving St. Clarendon, Va. Walnut 7280.

NEARLY VA.—New brick homes. Small cash. ENGBRETSON. Alex. 3756.

NEW BRICK, 7 rooms, 2 baths; porch; well built; Ashton Hts.; reasonable. CLar. 1001 or WAlnut 7969.

ON LEE HIGHWAY, 16 miles from Capitol; 5-rm. and bath bungalow; a. m. i.; h.-w. h.; 2-car garage; 2 acres ground; running stream; lovely grove of large trees; ½ block school and all conveniences. $5,150; $500 cash; monthly payments. Frenzel, McLean, Va. Falls Church 587-W-1.

Air Conditioned—Insulated. $8,250—REASONABLE TERMS. JUST COMPLETED, 6-room brick; open fireplace, attic, basement, OIL HEAT, built-in garage, wooded lot, 10c bus. NEARBY VA.—NEW SUBDIVISION. OTHER HOUSES $5,250 AND UP. McClaine, 2100 Wilson Blvd., Clarendon, Va. WAlnut 9292, Day and Evening.

$5,600 Arlington; new 6-rm.; h. w. h.; Built-in garage; nr. 10c bus. RALPH CRAIN, 4399 Lee Hwy. WA. 6959.

Post Classified Ads—National 4200.

Sale Suburban 70

$2,000—Unfinished bungalow on an acre of ground, 7½ miles D. C. T. P. JOHNSON. West Falls Church. Falls Church 735.

Unusual Offer to Responsible Party. $300 Down—$75 Monthly Attractive, new 8-room, 2-bath, 1½-story solid brick Colonial home; open fireplace; automatic oil heat; perfectly built and ideally located. On large corner lot in the heart of historic Alexandria. Beautifully landscaped and shrubbed. Second floor easily convertible into 3-room apartment. Private entrance. Positively best buy in Virginia. Call Owner, CLev. 8460 or ALexandria 3183, evenings after 4:30.

DON'T MISS THIS BUY! BRADDOCK HEIGHTS, VA.—New 5-room 2-story home. Hot-water heat; full basement. Attractive kitchen and bath, $5,950, MR. BRAND, Alexandria 2352 or CLeveland 1925 between 6 and 7 p. m.

$100 DOWN—$50 MONTH. New 5-room Colonial solid brick bungalow, best construction, beautifully landscaped and ideally located; best buy in Alexandria. Call Owner, CLev. 8460 or ALex. 3183, Saturday, Sunday or evenings.

Sale—Farms, Land 73

$50 DOWN; 9 ACRES ON GRAVEL ROAD. 12½ miles D. C.; price, $600. NAtional 3753. LIncoln 5976-W.

STONE HOUSE, MONT'G CO., MD. Beyond Olney, 9 r., built 1806. Whitewashed, fair condition. 230 acres, $13,000. Reasonable terms. Well watered, permanent pasture, timber lot, mostly under cultivation. Elect. nearby. One best buys in that area. R. B. FARQUHAR, AD. 0303.

617 Rock Creek Church Rd. MUST BE SOLD TO SETTLE ESTATE. Brick row house in desirable residential section. 6 rooms and bath; hot-water heat; convenient to schools and transportation. All reasonable offers will be considered. NA. 5536, Br. 6 or 8. Evenings, DI. 4620 No. 42.

40 acres, 12 miles from D. C. line; good tobacco soil, 4-room bungalow in need of repair. High elevation with a beautiful view over surrounding country. $3,450. Terms. THE MARYLAND REALTY, KENT R. MULLIKIN, President. 915 10th St. N.W. NA. 8095.

MARYLAND POULTRY FARM. 19 acres, only 7 miles from District line; good road, high elevation; 4 rooms and bath, electricity, three large laying houses, barn, brooder houses, one with steam heat, equipped with batteries, good land, some woods and springs; $7,500. Will trade on large farm. R. D. LILLIE CO., 264 Carroll St., Takoma Park. GE. 3301.

Sale—Shores, Waterfront 75

THREE-ROOM bungalow on salt water, 27 miles from Washington; bathing, boating, fishing, clubhouse, stores, house deliveries of groceries and ice; free school bus. Total price of bungalow, including two lots, $299. Easy terms. Box 107, Washington Post.

Real Estate Wanted 76

WE HAVE BUYERS for homes and investments. List your properties with us. ROBERT L. McKEEVER CO., INC. Shoreham Bldg. NAtional 4750.

LIST YOUR PROPERTY WITH BOSS & PHELPS. 1417 K ST. N.W. NATL. 5903.

WANT TO BUY HOUSES. HARRY B. PITTS CO. 1019 15th St. N.W. ME. 0100.

Dogs, Cats, Pets 79

BIRDS—Canaries, Love Birds (blue), Linnets; males and females. Call GR. 2624-J.

BEAGLE HOUND—1 to 3 years old. Geo. B. Bachtell, Route 5, Hagerstown, Md.

BOSTON TERRIER puppies, pedigreed, 3 mos. Sired by son of international champ. Million Dollar Dempsey. WI. 6417.

Horses—Livestock 81

2 LARGE young mules; 4 large young mares; 4 work horses. 110 M st. se.

Sale Miscellaneous 83

DEALERS ADS under this heading contain a firm name or a business address or state the word "Dealer." Other ads are presumed to be from private individuals. Readers who find dealers masquerading in this column as private individuals are urged to report the matter to The Washington Post.

ACCORDIONS—Before purchasing a piano accordion, it's to your advantage to see Droop's first. 1300 G st. nw.

ANTIQUES—Big 25c REMOVAL SALE. Pressed glass, china, silver, furniture, books, pictures. Edelson, 618 5th st. nw.

ANTIQUE marquetry desk; large oil painting; few other articles. Call NOrth 0935. Apt. 602.

ANTIQUES—Mirrors of all descriptions rarely found for sale at such sacrifice prices. Fireplace adornments and numerous other articles. Murray Galleries, 1724 20th st. nw. NO. 4008.

ANTIQUE sideboard, grandfathers clock, Singer sewing machine, bedrm. furniture, etc. 1407 31st st. nw.

AWNINGS—We make, hang, remove, store and repair. Avoid the rush. Estimates without obligation. Reas. prices. Good window shades from $1 up; tarpaulins. Procter, 224 Seaton court nw. ME. 7813.

BABY CRIB with Beautyrest mattress. Beautiful walnut. Like new. 5x3 feet. 1401 Trinidad ave. ne. AT. 1224.

BLOWER and thermostat, like new, $20. Simmons bed and springs, like new, $10. No dealers. 6925 9th nw. Nr. Walter Reed.

DESK, CHAIRS, TABLES, FILES, and other used office furniture. H. BAUM & SON 616 E St. NW.

DINING-ROOM SUITE, magnificent; cost $750, sell $150, armchairs $10, dress form $3.50. Navajo rugs. 1839 Lamont st. nw.

DINING ROOM SUITE—7 pieces, green enamel, $12; good cond. Call PO. 0523.

ELECTRIC RANGE, Universal, white enamel, 4 hot plates, automatic oven, warming closet; closed unit; excellent cond.; cheap to quick buyer. Call WA. 6940-J.

FURNITURE—Beautiful 10-pc. walnut dining room suite, $49.50; 4-pc. walnut bedroom suite, $39.00; 3-pc. new tapestry living room suites, $49.00. Many other pieces. 9th St. Furniture Exchange, 316 9th st. nw. Open Sundays and eves.

GAS BURNER—Janitrol; will heat average house; sacrifice; also child's wardrobe; reasonable. EM. 0091.

HOTEL RANGE, gas. 8 burners, griddle, 2 ovens. A-1 shape. Mr. George, 716 W. Balto. st., Balto., Md. Calvert 1320.

IRONER—Late model, G. E. fully automatic, guaranteed; $27.50, $1 week. F. S. HARRIS CO. 2900 14th St. N.W.

LIVING RM. SUITE, 3-piece (bed-davenport), blue and gray velour; perfect condition; linen covers; reas. RAndolph 0176.

PIANO—If you want a nice spinette at a low price, see our new Coronet model; very tiny in size, but beautifully designed and extremely well toned. Best of all, it's only $195 on very easy terms. NAt. 3223. Arthur Jordan Piano Co., 1239 G st., corner 13th.

MATTRESSES good condition, singles and doubles, sterilized; overstock; Burlington Hotel, 1120 Vermont ave.

PIANO—Musette Sheridan by Winter Co. Slightly used, mahogany case, only $250 on convenient terms. F. A. NORTH PIANO CO. 1231 G N.W.

Post Classified Ads—National 4200.

Sale Miscellaneous 83

PIANO—Used Kimball upright in good condition, $50. Kitt's, 1330 G st. nw.

PIANO—Used uprights, $5 and $10 cash. Delivery extra or you can haul them yourself. Also a good selection of stools and benches at low prices. The Piano Shop, 1337 14th st. nw.

PIANO—Smallest size, late model apartment grand in very good condition, now reduced to $165. Ideal for very small room. Very easy terms. Also a 6-foot 1 inch Estey Grand at $295. NAt. 4730. Kitt's, 1330 G st.

PIANOS FOR RENT at reasonable rates. All sizes and styles; grands, uprights, spinets, ampicos. Rental paid applies on purchase if you decide to buy later. NAt. 4730. Kitt's, 1330 G st. nw.

RADIO—Silvertone, 8-tube table model, A. C.; never used; sacrifice. ME. 4998.

RADIO—Philco, 11 tubes, beautiful cabinet; reconditioned, guaranteed; $19.85, $1 wk. F. S. HARRIS CO. 2900 14th st. nw.

SECTIONAL BOOKCASES, 3 sections, top and base; used, but in excellent cond.; $8.50. H. Baum & Son, 616 E st. nw.

SEWING MACHINES, new and used; your machine taken as part payment; renting, repairing. 2412 18th st. nw. CO. 3245.

TYPEWRITER—Underwood No. 5, rebuilt, $27.50; like new. Corona portables, brand new (discontinued model), standard 4-row keyboard, complete with case. Reduced to $31.99. "United," 813 14th st. nw. NAt. 6063.

TYPEWRITER—Underwood No. 5, 4 bank standard model, $24.50, terms. Rebuilt; guar. Central Typewriter Co. 923 G nw.

TYPEWRITERS — ADDING MACHINES — Sales, services. Est. 25 years. Rentals, $3 mo.; 3 mo. for $7.50. American Type. Co., 1431 E. Capitol st. LI. 0062. OPEN EVENINGS.

TYPEWRITERS—L. C. Smith, Remington Standards; rebuilt; guaranteed; $22.50 ea. STANDARD TYPE CO., 723 10th nw.

USED CAMERAS, projectors, binoculars, microscopes, bought and sold. Capital Camera Exchange, 1003 Penn. ave. nw.

WASHER—A. B. C. in very good condition, guaranteed, $19.50, $1 per week. F. S. HARRIS CO. 2900 14th St. N.W.

WASHING MACHINE—New floor sample Easy; vacuum cup; new machine, 12-mo. guar.; formerly $159.50; now $139.50. PROCTER & RIDGELY, 3524 14th St. NW.

ROOF COATING, 5 gal., $1.19 PYUS ADAMS, 1119 9TH ST. NA. 2400.

Armstrong's Sloane's INLAID—$1.38 Sq. Yd. CEMENTED TO FLOORS. DI. 7410. Royal Rug & Linoleum Co., 11th & H nw.

PORTABLE ELECTRIC HEATERS. Ideal for homes, offices, rooms and apartments. Heats instantly. ALL SIZES AND TYPES. Electrical Appliances of Every Description. RUDOLPH & WEST CO., 1332 New York Ave. N.W. NA. 4870.

RUGS Imported Oriental copies; glorious colorings; especially noteworthy for these low prices. Room size from $9.95. CAPITAL RUG CO. 2821 14th St. N.W., at Harvard. OPEN EVES. TILL 9 AND SUNDAYS.

LUMBER

2x4—up to 12 feet	$26.50
2x4—over 12 feet	$28.50
2x6 and 2x8—up to 16 feet	$28.50
2x10 and 12	$31.00
1x6—T. G. Roofers	$28.50
1x8—Sheathing	$28.50
1x6—German Siding No. 2 Com.	$40.00

DOORS, SASH AND MILLWORK. Free Delivery in Va., D. C. and Md. Arlington Coal & L'mber Co. 2805 Jeff. Davis H'way. JAckson 1880.

Coal, Fuel Oil, Wood 83A

OAK WOOD—Well-seasoned for fireplaces. $10.75 cord. COl. 0270 after 12 noon.

ARLINGTON COAL CO. 2,240 LBS. TO THE TON. BAGGED AND STORED FREE.

Pocahontas Stove	$10.00
Pocahontas Egg	$10.50
Virginia Hard Pea	$8.50
Virginia Hard Nut	$10.00
Virginia Hard Stove	$10.25
Virginia Special Furnace	$8.75
Penna. Nut and Stove	$12.50
Blue Banner Egg	$8.50
Oak wood, seasoned	$9.00

2805 Jeff.-Davis Hwy. JA. 1880.

Miscellaneous Wanted 84

ANTIQUE JEWELRY, discarded large and small watches, dental gold; special high prices paid. Schiller Bros., 922 F st. nw.

BOOKS BOUGHT—All kinds, any quantity. Bring them or phone G. David Pearlman. 1407 G st. nw. ME. 5415.

BOOKS—Highest prices paid for good books and old Natl. Geographics. Bargain Book Shop, 808 9th nw. DIst. 5007.

GOLD OR PLATINUM JEWELRY AND SILVERWARE AND GOLD TEETH. ANY CONDITION. WE PAY CASH. A. KAHN, INC., 45 YEARS AT 935 F ST. N.W.

USED CLOTHING, men's suits, overcoats, shoes, hats, etc.; highest cash prices paid. 1345 S st. nw. PO. 0606.

I BUY FURNITURE. ATlantic 8050. 1 PIECE OR 1,000, DAY AND NIGHT.

CASH FOR OLD GOLD. LOUIS ABRAHAMS, 711 G ST. NW.

SPOT CASH PAID IMMEDIATELY. OLD GOLD AND SILVER WATCHES, DIAMONDS AND ANY OLD discarded Jewelry or Gold Teeth. SELINGER'S, 818 F ST. N.W.

Business Directory

BUILDING MATERIAL.
Lumber, Millwork, Roofing and Insulite. MURPHY & AMES. Rosslyn, Falls Church, Va. WEst 2315.

CAMERA REPAIRING.
Camera Repairing. FULLER & D'ALBERT, INC. 815 10th St. N.W. Phone NA. 4712.

CARPET AND RUG CLEANING.
RUGS DOMESTIC 9x12..........$3.00 SHAMPOO 8x10..........$2.50 LUWIN CO., 1725 7TH ST. NO. 9160.

DENTAL PLATE REPAIRS.
"WHILE YOU WAIT." Emergency Laboratory, Room 601, Westory Building, 14th and F sts. nw. ME. 1833.

ELECTRICAL APPLIANCE REPAIRS.
HOUSEWIVES IN NORTHEAST. We repair anything electrical or mechanical. Reasonable; guaranteed. CALL GR. 3283.

FLOOR FINISHING.
FLOORS done "The Wright Way." Laying, Scraping, Finishing. Reasonable rates. Call us for free estimate. Wright's Floor Service, 6401 8th st. nw. GE. 2119.

FURNACE REPAIRS.
FURNACE—Cleaning, repairing, installing parts for all makes; guaranteed. WEST FURNACE CO. NO. 5985.

HOME IMPROVEMENT.
HOME REPAIRS. M. KAPNECK CONSTRUCTION CO. 736 11 St. NW. Second Floor. ME. 7518.

PAINTING—PAPERHANGING.
PAINTING, PAPERING, ROOFING. Guaranteed. Reasonable. Estimates free M. L. Smith, 1724 Webster nw. AD. 7108

UPHOLSTERY.
CHAIR CANING, UPHOLSTERING, porch rockers splinted. CLAY ARMSTRONG, 1235 10th st. nw. Phone MEtropolitan 2062.

Post Classified Ads—National 4200.

Business Directory

VACUUM CLEANER SERVICE.
Expert repairing, 10 point service parts at cut prices. Best Brands Co., 805 11th St. NW. NA. 7773. $1.00

ROOFING.
ROOFING. Slag, Tin or Asphalt. Pure white asbestos sidewall waterproof. Roofs repaired and painted. Monthly payment plan; no down payment. American Reroofing Co., Inc. COl. 4551. 3313 14th st. nw., Washington, D. C.

ROOFING SIDING INSULATION Terms If Desired. ENTERPRISE ROOFING COMPANY. 2125 R. I. Ave. NE. Potomac 0200.

Wanted—Automobiles 88

CASH FOR YOUR CAR. Whether Car Is Paid For or Not. SEE MR. BARNES. 1729 14TH ST.

Cash For Late Model Cars Our large demand enables us to pay higher cash prices. If car is not fully paid for we take care of unpaid balance. See Us Today. MANHATTAN AUTO & RADIO CO. 1706 7th St. N.W. NO. 7557.

Auto Service 90

NEW PLAIN AUTO DOOR GLASS installed, not over $2. Parts for any make car. Open SUNDAYS. GLASSER'S. 2d and Florida Ave. NE. DIst. 3678.

Auto Trailers 97

MULLINS RED CAP TRAILER. This is a luggage or pickup type. Cost $148. Brand-new. Never uncrated. Complete, $87. See Mr. Roper, Evans-Palmer, 14th and L sts. nw.

Trucks for Sale 97-A

FORD—1935 Sedanette. Brand-new paint, good tires, first-class mechanical condition; $275. Sterrett Operating Service, 30 M st. nw. ME. 0505.

SAVE TIME—TRUST TREW FOR USED TRUCKS. TREW MOTOR CO., 1526 14th St. N.W.

(2) 1936 CHEVROLET Sedan Deliveries. (1) 1937 Harley Davidson motorcycle with side car. Reasonably Priced. International Harvester Co., 901 Bladensburg Rd. N.E. AT. 3998. Open Evenings.

MOVING VANS Large, suitable furniture or storage company; excellent condition; bargain. CHESAPEAKE MOTOR CO. 1102 11th St. S.E. LIncoln 7373.

Sale—Automobiles 98

BUICK—1932 5-passenger Sedan; black paint, excellent tires, spotless upholstery and a splendid motor. You cannot find a cleaner 1932 car in the city. $245. C. C. C. Guaranty. Open evenings and Sunday. CAPITOL CADILLAC CO. 1222 22d St. N.W. NAtional 3300.

BUICK $345 '33 Sport Coupe. New black finish, new tires; radio equipped; 6 wheels; spotless interior. Liberal terms. HYATTSVILLE AUTO CO. Buick Dealer, Hyattsville, Md. GR. 1810.

1937 BUICKS PRICES SLASHED $100 to $300, one day only; 3 to choose from; driven less than 200 miles and carry regular new-car guarantees. Your one chance at the BIGGEST BUICK BARGAIN EVER OFFERED. Practically brand-new cars at used-car bargain prices. Drive out tonight. They won't last long. SH. 3272. WADE BUICK CO. Silver Spring, Md., Opp. B. & O. Station.

CADILLAC—1936 5-passenger Touring Sedan, Model 60; 6-wheel fender-well equipment; perfect dark green finish. This car is spotless. $995. C. C. C. Guaranty. Open evenings and Sunday. CAPITOL CADILLAC CO. 1222 22d St. N.W. NAtional 3300.

CADILLAC—7-passenger Sedan. This is a very clean car in every respect. Dark green finish. $195. C. C. C. Guaranty. Open evenings and Sunday. CAPITOL CADILLAC CO. 1222 22d St. N.W. NAtional 3300.

CHEVROLET $329 1934 Master Coach. Above average condition in every detail. Has had finest possible care by original and only owner. "30-day written guarantee." SULLIVAN CHEVROLET, 2435 14th St. N.W. ME. 2814.

CHEVROLET—1934 Coach; radio, heater, privately owned. Bargain. $250. Call NAtional 5061, Extension 391, Evenings, SHepherd 4809. 1137 18th St. N.W.

CHEVROLET—1936 Sport Coupe; low mileage; de luxe equipment; motor, upholstery, paint, tires, spotless condition. We mean it! Only $465. COVINGTON BUICK CO. 8901 Wisconsin Ave., Bethesda. WI. 5010.

CHEVROLET—1936 5-passenger, 2-door Town Sedan. Large trunk, excellent gray paint, all good tires and a splendid motor. You will find this a very clean car; $475. C. C. C. guaranty. Open evenings and Sunday. CAPITOL CADILLAC CO. 1222 22d St. N.W. NAtional 3300.

CHEVROLETS $239 and up 1933 Sedans and Coaches. Seven of these exceptionally good values await your selection. Shop early for your choice of color and body styles. "30-day written guarantee." SULLIVAN CHEVROLET, 2435 14th St. N.W. ME. 2814.

FORD—1936 Tudor Sedan. Cost $449; $25 down and easy terms. Handley Motors, 3730 Georgia ave. AD. 6062.

CHRYSLER—1934 Business Coupe; 6 cylinders; excellent black paint, all good tires, spotless upholstery, splendid motor. You will find this clean car a real value; $325. C. C. C. guaranty. Open evenings and Sunday. CAPITOL CADILLAC CO. 1222 22d St. N.W. NAtional 3300.

DODGE—1936 2-door Touring Sedan, original black finish, floating power, hydraulic brakes, all-steel body and other features which have made Dodge famous for economy and dependability. $619. L. P. Steuart, Inc., 1325 14th st. nw. DEc. 4803.

FORD—'35 Fordor de luxe; radio; $290. Mr. Smith, Logan's, 1111 18th. DI. 5800.

FORD—'35 4-door De L. Sedan. Beautiful tan fin.; cream wh.; safety glass thruout; powerful motor. $395. WALSH MOTOR CO., 8000 Georgia ave. nw. SH. 4400.

FORD ROADSTERS We have three of these sporty models in our stock, all de luxe. For economy and a bargain they can't be beat. Just the car for students or any young person who enjoys the open air. Your money hoarded in your sock or under the kitchen sink couldn't give you half the enjoyment of one of these roadsters on the open road today. All drastically reduced for quick sale. Prices cut as much as one-half. Terms as low as $5 down. COAST-IN, INC. "Your Friendly Dealer." 6th and Florida Ave. N.E. Open Eves. AT. 7200.

FORD—'36 4-door De L. Tour. Sedan. Built-in trunk; new car cond.; driven 15,000 mi.; broadcloth uphol.; radio. $515. WALSH MOTOR CO., 8000 Georgia ave. nw. SH. 4400.

FORD $469 1936 Tudor. Radio equipped. New seat covers; black original finish; only $469. Any terms; money back guarantee. LOGAN MOTOR CO., 1111 18th St. N. W., 18th & M Sts. N. W. 21st and Va. Ave. N.W., 3540 14th St. N.W.

FORD—1932 Cabriolet. A genuine bargain; only $145. Terms. Standard Motor Sales. 1605 14th st. nw. NO. 2298.

FORD—1935 4-door Sedan, black finish without a blemish, motor, tires and interior are in the very best condition. A real value in a real used car. See it today. $369. L. P. Steuart, Inc., 1325 14th st. nw. DEc. 4803.

FORD—1936 Roadster. Here is a beautiful car. You will certainly admire it. Painted a light cream with vermillion wheels and striping. White sidewall tires. Brown leather upholstery and excellent Burbank top. $425. C. C. C. Guaranty. Open evenings and Sunday. CAPITOL CADILLAC CO. 1222 22d St. N.W. NAtional 3300.

FORD—1936 5-passenger 4-door Trunk Sedan. Dark blue finish. Excellent tires, clean upholstery. $475. C. C. C. Guaranty. Open evenings and Sunday. CAPITOL CADILLAC CO. 1222 22d St. N.W. NAtional 3300.

Post Classified Ads—National 4200.

Sale—Automobiles 98

FORD $385 1935 cabriolet; black finish; genuine leather upholstery; all de luxe equipment. Mechanically o. k.; good tires. Here is a real sporty car that is in the best of condition and which will give lots of real service. NORTHEAST MOTOR CO. 920 Bladensburg Rd. N.E. AT. 0200.

FORD $339 1935 De Luxe Tudor Touring Sedan. Used very little. Excellent motor; appearance equal to new. Your inspection will convince you this car is above the average in condition. "30-day written guarantee." SULLIVAN CHEVROLET, 2435 14th St. N.W. ME. 2814.

HUDSON $665 1936 4-door, trunk Sedan; beautiful finish; interior spotless and luxuriant. ANACOSTIA MOTOR CO. Your S. E. Ford Dealer. 1325 Good Hope Rd. SE. LI. 2077.

HUDSON—1934 5-passenger Trunk Sedan. Black paint, excellent General Tires, spotless upholstery and a splendid motor. This clean car is priced far below the market; $295. C. C. C. Guaranty. Open evenings and Sunday. CAPITOL CADILLAC CO. 1222 22d St. N.W. NAtional 3300.

LINCOLN Phaeton. We have just the car for the man who likes to drive in the open air. A car for the man who appreciates a fine automobile as well as fine performance. You don't know the thrill of motoring until you take a drive in this car with the top down, it will put some fresh autumn air into your lungs and make you feel 10 years younger. Equipped with tonneau windshield for rear passengers; 6 wheels; trunk on rear, rear-view mirrors mounted on tires; tires are perfect. A magnificent automobile in the best of condition; all for the unusually low price of $289. Terms made convenient for you. See Mr. Manuel. COAST-IN, INC. "Your Friendly Dealer." 514 8th St. S.E. Open Eves. AT. 7200.

LINCOLN ZEPHYR $795 1936; fine radio, heater, a lovely car, dependable and practical. Liberal terms and trade. ANACOSTIA MOTOR CO. Your S.E. "Ford" Dealer. 1325 Good Hope Rd. S.E. LInc. 2077.

OLDSMOBILE—1934 5-pass. Sedan; splendid black paint, spotless upholstery; in fact, a very clean car throughout; $195. C. C. C. guaranty. Open evenings and Sunday. CAPITOL CADILLAC CO. 1222 22d St. N.W. NAtional 3300.

OLDSMOBILE—'36 4-door De Luxe Trunk Sedan; lots of extras; very low mileage. I honestly believe this Oldsmobile to be the best buy in the city for only $595. COVINGTON BUICK CO. 6901 Wisconsin Ave., Bethesda. WI. 5010.

OLDSMOBILE—1937 5-passenger Touring Sedan; 6-cylinder; Delmar Gray finish; radio and heater; low mileage; $865. C. C. C. Guaranty. Open evenings and Sunday. CAPITOL CADILLAC CO. 1222 22d St. N.W. NAtional 3300.

PLYMOUTH $489 1936 Coupe. Attractive little car with spacious luggage compartment. Motor conditioned and tuned to perfect performance. Used very little. Excellent tires. "30-day written guarantee." SULLIVAN CHEVROLET, 2435 14th St. N.W. ME. 2814.

PLYMOUTH—1937 Business Coupe for sale at reduction of $150. Liberal trade and terms. Coast-In, Inc., 6th and Florida ave. ne. AT. 7200.

PLYMOUTH—1936 Sport Coupe; excellent gray paint; all good tires, spotless upholstery. Inspect this car and compare our price. You will find it low at $495. C. C. C. guaranty. Open evenings and Sunday. CAPITOL CADILLAC CO. 1222 22d St. N.W. NAtional 3300.

PLYMOUTH—1935 4-door Sedan, black finish like new, perfect tires, mechanically A-1 and spotless interior. Here is a car that will give plenty of dependable and economical service, $419. L. P. Steuart, Inc., 1325 14th st. nw. DE. 4803.

PONTIAC—"8" 1937 2-door Touring Sedan. Driven 8,000 miles; excellent condition; $750. Rear 1310 L St. N.W. ME. 5915.

PONTIAC—1932 Sport Coupe with rumble seat. Perfect in every respect; a real buy at only $250. Tom's Auto, 611 N st. nw.

SEE US for an O. K. Used Car. STOHLMAN CHEVROLET, 3307 M St. N.W. WEst 1640.

STANLEY H. HORNER, INC. Used Car Department. 1111 14th St. N.W. and 1529 14th St. N.W.

BETTER Conditioned and guaranteed used cars; lowest terms; better trade. Southeast Motor Sales, 2324 Pa. ave. se. AT. 7070.

GOOD USED CARS—Liberal terms and trades. Wallace Motor Co., 1520 14th st. nw. PO. 3900.

LEE D. BUTLER, 1127 18th st. nw. Dist. 1218. "My used cars make good or I do." A large assortment to choose from.

Thoro-Proofed Cars—Thoroughbred values. STEUART MOTOR CO. 6th and New York Ave. N.W. NA. 3000.

INVESTIGATE OUR EASY TERMS Before You Buy Any Used Car. WISCONSIN MOTOR CO., 2901 M St. N.W.

DEPENDABLE USED CARS—Reconditioned cars at bargain prices. Barry-Pate, 1130 Conn. ave. nw.

SUPER SERVICED USED CARS. ANACOSTIA MOTOR CO. 1325 Good Hope Rd. S.E. LIncoln 2077

QUALITY USED CARS, $125 UP. PACKARD 24th, M and N Sts. N.W.

EVERYTHING POINTS TO ARCADE PONTIAC CO. Best Used Car Values in Town. All Makes—All Models. 1419 Irving St. N.W. ADams 0575.

Choose an OKed Car at ADDISON

1936 Dodge 4-Door Touring Sedan	$615
1936 Chevrolet Town Sedan	$465
1935 Plymouth 2-Door Tour. Sedan (Radio)	$465
1935 Chevrolet Coach (Radio)	$365
1935 Ford De Luxe Coupe	$295
1933 Oldsmobile Touring Coupe	$315

ADDISON CHEVROLET
1437 Irving St. N.W.
AD. 5411 Open Till Ten

Round Up SPECIALS

1936 Ford D. L. Town Sedan $439	'35 Chevrolet Mast. Sedan (Radio) $429

1931 PONTIAC Coach	$149
1932 PONTIAC Coach	$169
1933 PLYMOUTH 2-Door	$269
1933 PONTIAC Coach	$249
1934 FORD Fordor	$269

'36 Chevrolet Standard Coach $429	'35 Chevrolet Town Sedan $429

OURISMAN CHEVROLET
610 H St. N.E.
14th & P Sts. N.W.

APPLE MARY AND DENNIE

By Martha Orr

Bob Burns Says—

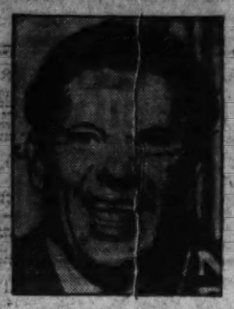

I still find that when I send a telegram, where the rate is so much for ten words, if I've used twelve words, I'll cut two words out even if the telegram don't make sense. I suppose we're all pretty much that way.

I know a big millionaire business man that comes out here to spend a month and after he'd been here a week, he got a telegram from his wife that said, "Come home as soon as you can—I am dying." The man took a plane back to Chicago and when he went out to his house, he found his wife sittin' out on the front porch singin'.

He said, "I never saw you look better in my life—why did you send me the telegram that you were dying?" and she said, "Well, I intended to say 'I am dying to see you,' but I found out I had already used ten words and I had'ta stop!"

Copyright, 1937, for The Washington Post.

ROY POWERS, EAGLE SCOUT— The House Collapses! By Paul Powell

AS THE HOUSE BURNS-JASON'S CONSCIENCE PRODS HIM TO DESPERATION—HE SNATCHES THE STOLEN LOCKET STONE FROM MRS. KEELER GIVES IT TO ROCKY AND CONFESSES ROY IS TRAPPED IN THE BURNING HOUSE—CHUNKY SWIMS UP THE STREAM THAT GOES TO ROY'S DUNGEON, UNBOLTS THE RUSTY DOOR AND REACHES THE SURFACE TO FACE THE AMAZED ROY
CHUNKY!
ROY!
HOW'D YOU GET IN—THROUGH THAT IRON DOOR? I COULDN'T OPEN IT—
'COURSE NOT—IT WAS BOLTED ON THE OUTSIDE! WOW! THIS SMOKE'S TERRIBLE!
© Ledger Syndicate
C49

BUT THE FLAMES, AS THOUGH DETERMINED TO THWART THE BOYS' ESCAPE, UNDERMINE THE WEAKENED STRUCTURE. IT CRUMBLES!
LISTEN! WHAT'S THAT ROAR? GOSH, CHUNKY, THE HOUSE IS CAVING IN!
SIGNS SYMBOLS AND TRAIL MARKS
TURN TO LEFT

DON WINSLOW OF THE NAVY— Landmarks By Frank Martinek

Lieut. Comdr., U. S. N. R.

BUT PENNINGTON, I NEVER HEARD OF THAT HIDDEN FORTRESS YOU'RE GOING OUT TO HUNT FOR
ALL THE SAME, MARSHALL, IT'S THERE!
BUT HOW DO YOU KNOW?
BECAUSE I SAW IT IN A DREAM—
POOR MARSHALL—HE THINKS I'M CRAZY!
BUT WHERE'S THE VERY HILL I CLIMBED IN MY DREAM—AND AROUND THIS CORNER SHOULD BE A BRONZE STATUE—
AND THERE IT IS!! NOW I KNOW I'M RIGHT!! I'LL LAY EYES ON THAT FORTRESS THIS VERY DAY!
283A
(Copyright, 1937, by The Bell Syndicate, Inc.) Trade Mark Reg. U. S. Pat. Office)
10-11

NED BRANT—A Story of College Athletics By Bob Zuppke

Famous Football Coach.

© 1937, The Register and Tribune Syndicate
10-11
RUN YOUR HEAD OFF, DUMMY!
JUST A 90-YARD GALLOP FOR NOTHING, SHEKELS!
I TOLD 'EM I'D WIN THIS BALL GAME MYSELF AND IN A MINUTE THEY'LL KNOW I'VE DONE IT!
BUD SHEKELS TOOK THE BALL RIGHT OUT OF NORTON'S HAND AS HE WAS LOOSE FOR A TOUCHDOWN!
THE TOUCHDOWN DOESN'T COUNT, REFEREE!
THE TOUCHDOWN DOES COUNT! THERE IS NO SUCH THING AS POSSESSION OF THE BALL—IF YOU GET IT, IT'S YOURS!

Moving This Week?

If so, continue delivery of The Post without interruption by giving Your New Address to your Post Newspaper Boy—or call NAtional 4200.

TERRY AND THE PIRATES Collecting Wits, Bit By Bit By Milton Caniff

REMOVING HER BLACK WIG, TERRY, PAT AND CONNIE DISCOVER THAT THEIR NEIGHBOR IS THE STRANGE BLONDE LADY NAMED "BURMA" WITH WHOM THEY ONCE SHARED AN ADVENTURE...
YES, GENTLEMEN—IF A GIRL MUST BE CHLOROFORMED THIS IS CERTAINLY THE WAY TO COME OUT OF IT!
SAME OLD BURMA!
WE THOUGHT YOU WERE DONE FOR WHEN YOU DIVED OFF THAT BOAT TO ESCAPE THE BRITISH POLICE!
—AND THEY STILL WANT ME FOR PIRACY!—I'VE BEEN THINKING THE BLACK WIG WAS PROTECTION ENOUGH—BUT HERE I AM—IN THE SOUP AGAIN!
YES—BUT IT WASN'T THE COPS WHO BROUGHT YOU HERE—SOMEONE HAS A GRUDGE AGAINST THE FOUR OF US—AND IT HAS NOTHING TO DO WITH LAW AND ORDER!
MIST' PAT, THAT'S TH' SHOO MIKE TRUTH!
10-11

BIG CHIEF WAHOO By Saunders and Woggon

THE SCRUBBO SOAP PICK A STAR CONTEST AT A GLANCE!
MINNIE-HA-CHA FEATURED SINGER AT THE WIGWAM CLUB
VS
FLOSSIE FLORETTE CIGARETTE GIRL AT THE CLUB
CHIEF WAHOO'S UNLIMITED SUPPLY OF WAMPUM
VS
SLUG SPUMONI'S STRONG-ARM GANGSTER TACTICS
EVERY CAKE OF SOAP BOUGHT IS ONE VOTE—THE PRIZE—A HOLLYWOOD CONTRACT. THE CONTEST CLOSES OCT. 20
AS THE TWO LEADING CONTESTANTS STAND TODAY: FLOSSIE FLORETTE 640,000 MINNIE HA-CHA 370,000 BUT ALL SOAP MUST BE USED UP AND THERE'S A REAL PROBLEM!
ZOUNDS PISTAILS! WHAT MADNESS IS THIS? PUTTING SOAP BUBBLES IN THE ICE BOX!
WE'RE GONNA MAKE A LOTTA MONEY, MR. GUSTO AN' HELP MINNIE WIN, TOO!
MONEY OUT OF SOAP BUBBLES? PISH-TOSH! HOW?
WE'RE GONNA FREEZE 'EM AN' SELL 'EM FOR PING PONG BALLS!

LALA PALOOZA Whole Town's Talking By Rube Goldberg

NOT A TRACE OF THE THREE PEOPLE WHO WERE IN THE CAR
THEY DISAPPEARED LIKE A KEG OF BEER AT A CLAMBAKE
AN' WE AIN'T GOT A SINGLE CLUE
---WE INTERRUPT THE FINKEL FLYSWATTER QUARTET TO GIVE YOU A LATE NEWSFLASH--POLICE BAFFLED BY ABDUCTION OF LALA PALOOZA, PROMINENT SOCIALITE--
THEY SAY SHE'S WORTH A LOAD O' DOUGH
WUXTRY! ALL ABOUT THE LALA PALOOZA ABDUCTION!
I KNOW HER BROTHER—WONDER WHAT TH' POOR GUY'LL DO WITHOUT HER

MICKEY FINN By Lank Leonard

DONALD DESIETT, THE MOVIE STAR, WHO HAD EXPECTED MICKEY'S ROLE IN "KING OF THE JUNGLE," HOPES TO RUIN MICKEY'S CAREER BY A CAREFULLY PLANNED NIGHT-CLUB "BRAWL"
DON—ARE YOU SURE THAT PILL WILL ONLY MAKE HIM DRUNK?
THAT'S ALL, GLADYS! —FIGHTING DRUNK!! THEN NICK DOES HIS STUFF AND THE CAMERAS CLICK! THE SOUR PUBLICITY WILL FORCE GOLDMAN TO FIRE HIM!
ARE YA SURE THE DAME DUNKED THE PILL, NICK?
SURE—WHEN SHE LEFT HIS TABLE IT WAS THE TIP THAT EVERYTHING'S ALL SET.—WAIT'LL HE DRINKS IT!
IT'S CERTAINLY TAKIN' KAY A LONG TIME TO POWDER HER NOSE!
GEE, UNCLE PHIL! LOOK WHO'S COMIN' IN! THAT NEWSPAPER LADY THAT WAS SO NICE TO ME AT THE POLICEMENS' BALL—LULU CARSON!
WE DON'T KNOW WHAT IT'S GONNA BE, LULU—BUT OUR CAMERAS ARE UNDER THE TABLE!
THANKS, BOYS, MAYBE I'VE STUMBLED INTO A STORY I WASN'T SUPPOSED TO GET!
IT'S FUNNY YOUR SWEET WINNIE HASN'T TIPPED OFF TOO!

DIXIE DUGAN The Gang! By J. P. McEvoy and H. J. Striebel

STEVE IS OF THE OPINION THAT A NICE, GENTLE GAME OF FOOTBALL IS WHAT HIS INCORRIGIBLE NEPHEW NEEDS TO TEACH HIM THE SPIRIT OF FAIR PLAY
BUT ISN'T FOOTBALL A LITTLE ROUGH?—AFTER ALL, GERALD HAS NEVER PLAYED WITH CHILDREN
THAT'S JUST IT!—HE THINKS HE'S MUCH BETTER THAN ANY OTHER CHILD—
—ANYWAY HE INSISTS ON PLAYING—OF COURSE TWO TEAMS WILL MAKE QUITE A PARTY TO FEED BUT IT'LL BE WORTH IT
HERE COMES THE TEAM NOW
TEAM ???? IT LOOKS MORE LIKE THE WHOLE SCHOOL!
HERE WE ARE!!
RAY! WHOOPEE!

JOE PALOOKA A Stop En Route By Ham Fisher

THIS RIVER MUST GO SOMEWHERE.
I THINK I REMEMBER SEEIN' CITIES SOMETIMES WITH RIVERS I'M SURE.
THIS CERTAINLY IS EASIER THAN WALKIN'. BOY I'M TIRED AN' HUNGRY.
FER GOODNESS SAKE. BACON OH BOY.
?

JANE ARDEN We're Not Going to Prison By Monte Barrett and Russell Ross

Registered U. S. Patent Office.

10-11
SO HE ISN'T BARON DANGROS OF BALKANISTAN!
NO—HE'S SIMPLY THE CHEESE WITH WHICH WE BAITED OUR TRAP—AND YOU, MY LITTLE MOUSE, WERE FOOLED BY IT!
SAY, BOSS, I'M NOT SO SURE I LIKE THE SOUND O'THAT!
WELL, NOW THAT I'M HERE, WHAT DO YOU WANT?
WE HAVE WHAT WE WANT—YOU!
WITHOUT YOU, THE T-MEN HAVE NO CASE AGAINST US—AND I DON'T INTEND TO GO TO PRISON—IS THAT CLEAR?
YOU'LL BE IN MORE TROUBLE THAN EVER WHEN I'M MISSED!
NOT THE WAY WE'VE WORKED IT—NOBODY CAN PIN ANYTHING ON US!

BENNY No Use to Him Now By J. Carver Pusey

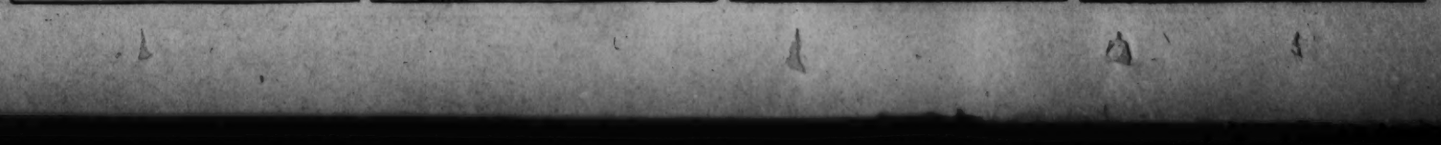

Mission Issues To Be Discussed By Adventists

Chinese and Ethiopian Problems to Feature Council Session.

International mission problems of great importance, including difficult situations in China and Ethiopia, will be considered by the fall council of the Seventh Day Adventists at Battle Creek, Mich., October 20 to 27, it was announced yesterday at the Adventist headquarters in Takoma Park.

It is expected that the sessions will attract the largest gathering of the denomination ever assembled at an annual council. Publishing, home missionary and medical leaders who are attending a precouncil meeting beginning October 17, also have been invited to attend the council.

Officers' Parley Called.

The meetings will be held in the Battle Creek Tabernacle and the W. K. Kellogg Auditorium. An officers' meeting has been called for October 13, at which 12 of the leading officials of the denomination from Europe will attend. This part of the session will be under the leadership of J. L. McElhany, president of the world conference. Realignment of conference territory in Europe will be discussed as well as war-torn missions.

Executive leaders of the continental divisions of the world are calling for sums totaling millions of dollars, although all requests for appropriations have not been tabulated, according to W. E. Nelson, treasurer.

All Branches Represented.

Every branch of the church will be considered during the council. The Sabbath school department, under the leadership of J. Adams Stevens, of Takoma Park, will suggest new plans for the membership which is much larger than the church membership. Dr. H. M. Walton, secretary of the medical department, will be in charge of the precouncil meetings, which will be attended by medical directors of sanitariums, heads of nurses' training schools, business managers and other officials of the medical institutions.

Other secretaries of departments from Takoma Park are Steen Rasmussen, home missionary; C. S. Longacre, religious liberty; I. H. Evans, ministerial; C. E. Weaks, publishing; A. W. Peterson, Young People's Missionary Volunteer, and W. E. Howell, radio.

Branson Will Talk.

Among the speakers from Takoma Park will be W. E. Branson, who has just returned after 15 months spent in visiting mission stations in Egypt, India, Palestine and Africa; H. T. Detweiler, who is returning from an extensive tour of Africa; E. D. Dick, secretary of the General Conference; A. W. Cormack, who has spent many years in India, and Francis C. Nichol, who will speak on "Present World Conditions as Signs of the Times," emphasizing the Biblical significance of the present unsettled world conditions.

M. N. Campbell, president of the North American Division Conference, will preside at the presidents' council which will be held the 18th and 19th and will be attended by the presidents of the Union Conferences, and the local conferences of North America. H. J. Detweiler, president of the Columbia Union Conference, and J. W. McNeil, president of the local Potomac Conference, will go from Washington.

Funeral Tomorrow For Philip Sattes

Funeral services for Philip Richard R. M. Sattes, who died Saturday at the age of 92, will be held tomorrow at 1 p. m. at his home, 1118 Virginia avenue southwest. Burial will be in Arlington National Cemetery.

He is survived by two nieces, Mrs. Maude Galloway and Mrs. J. E. Willson.

Mr. Sattes was a veteran of the Union Army in the Civil War and had been a member of the G. A. R. for many years. He had retired from active business at the time of his death.

September Auto Sales 20% Above Year Ago

Detroit, Oct. 10 (AP):—The Automobile Manufacturers Association estimated tonight that September factory sales of motor vehicles in the United States totaled 168,166 cars and trucks, 20 per cent higher than the same month last year.

The association, which includes all manufacturers but the Ford Motor Co., said sales in August, while preparations were being made to shift to new model production, were 405,064. The A. M. A. estimated sales for the first nine months this year at 3,947,559 units, a 14 per cent increase over the 3,461,468 for the corresponding period of 1936.

Robert F. Bradbury, 78, Dies; Was Pioneer Realty Dealer

Was Known as 'Mayor of Twining City; Rites Set Tomorrow.

A pioneer resident of the south side of the Anacostia River, Robert F. Bradbury, 78, long known as "Mayor of Twining City," died yesterday at his home, 2226 Pennsylvania avenue southeast.

Moving to the section nearly 50 years ago, when it still was farm land, Mr. Bradbury entered the real estate business and was largely responsible for the development of that part of Southeast Washington.

Founder of Bradbury Heights, Mr. Bradbury was one of the organizers of the East Washington Citizens Association, which later developed into Randle Highlands Citizens Association. He also belonged to the Anacostia Citizens Association.

Mr. Bradbury was a member of Hiram Lodge, Orient Commandery, Royal Arch Masons, for 52 years, and of Almas Shrine Temple.

On Wednesday Mr. Bradbury and his wife, Mrs. Annie L. Bradbury, would have celebrated their fifty-first wedding anniversary. A daughter, Mrs. Clara B. Barr, of Washington, also survives.

Funeral services will be held at

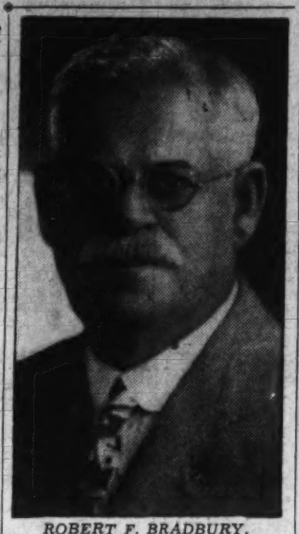

ROBERT F. BRADBURY.

Mr. Bradbury's residence tomorrow at 1:30 p. m. and at Emmanuel Episcopal Church at 2 p. m. Interment will be in Cedar Hill Cemetery.

Pastor Praises Peace Efforts Of Roosevelt

Chicago Talk Described as Application of Christianity.

President Roosevelt's peace address in Chicago last week was described by the Rev. Joseph S. Loughran in his sermon at Cleveland Park Community Church yesterday morning as "an application of a fundamental concept of Christianity—the universality of the brotherhood of man."

"It (the speech) is a manifestation of the concurrence of the democratic governments of the world in the soundness of the basic principle that every nation, as well as every man, is his brother's keeper," the pastor declared. He admitted the duty to act in a Christian spirit to ourselves as a Nation is, of course, "a primary duty." But its priority does not mean that we should remain passive toward "outrages against humanity in other nations."

"All of this is very heartening, for it denotes the subordination of the material to the spiritual, and it was this principle which animated the President," Mr. Loughran continued. "There is nothing of fanaticism in this attitude of enlightened democracies, for it protects them in respect to their own welfare, and tends to stem a rising tide of ruthless autocracy and aggrandizement.

"The gratifying significance of the President's address is in its exemplification of practical Christianity with respect to the morals of nations. This growing disposition on the part of democratic governments to conform their actions to the principles of reason and justice, rather than seize the opportunity to enrich themselves at the cost of humility and degradation of weaker neighbors, is a historic victory for the Prince of Peace over the forces of brute strength and conscienceless impulse."

Virginian Dies In Auto Crash

Friend Hurt When Machine Overturns on Hill Near Winchester.

Special Dispatch to The Post.

Winchester, Va., Oct. 10.—Harvey T. Poston, 24, son of Mr. and Mrs. Luther M. Poston, of Clarke County, was instantly killed yesterday and Lewis Hummer, of the same community, was injured seriously when their car swerved from the road near the top of Opequon Hill on the road leading to this city.

The barking of Roger Hardesty's dog aroused the Hardestys. They found the overturned car near their home. Poston was dead and Hummer so dazed he could not speak. It was about 1 o'clock when the victims were discovered.

Hummer, who is a patient in this city, is not believed seriously injured. Officers who investigated were unable to determine the cause of the crash.

West Hanover Presbytery to Hold Session

Changes in Confessional to Be Discussed at Meeting Tomorrow.

Special Dispatch to The Post.

Charlottesville, Va., Oct. 10.—Certain changes in the confession of faith, with a view to softening the language of the early reformers, and a new method of calling and transferring pastors among the churches, are among the questions that will be considered at the fall session of West Hanover Presbytery, which meets on Tuesday in historic New Store Church, in the adjoining county of Buckingham.

The body also will vote on the proposal that the Presbyterian Church re-enter the Federal Council of Churches, now represented by 23 national denominations. The only Protestant denominations unrepresented are the Southern Baptists and Southern Presbyterians.

All of the 46 churches within the bounds of the Presbytery will be represented. The Rev. Charles Martin Barrell, of Buckingham Courthouse, is pastor of the host church. Hard by the church building is still standing the old home of the late William Dibrell Jones, where the first postoffice, New Store, was kept and where the Lynchburg-Richmond stage coach brought the mail when it was the first public conveyance operated in that part of the State.

The body will be called to order by the retiring moderator, the Rev. Robert Turner, of Louisa, and the sessions will be presided over by the Rev. A. H. Hollingsworth, of Farmville. The Rev. J. Hoge Smith, of Agricola, is the permanent clerk, and the Rev. W. Twyman Williams, of Hampden-Sydney, stated clerk and treasurer.

A new minister, the Rev. J. Lee McLean, will be received from Winchester Presbytery and will be assigned to the South Plains and Gordonsville churches to succeed the Rev. C. M. Jones, who accepted a call to Brevard, N. C.

The Presbytery also will receive a candidate for the ministry, Millard Stimpson, of Farmville, a student at Hampden-Sydney College.

Rites Tomorrow For Miss Hudson

Funeral services for Miss Marion Brown Hudson, 73, who died Saturday in Emergency Hospital after being struck by an automobile at Twentieth and O streets northwest, will be held tomorrow at 2 p. m. at St. John's Episcopal Church. Interment will be in Portland, Me.

A clerk at the Pension Office for 43 years, Miss Hudson was retired in 1928. Born in Portland, she had been a resident of Washington more than 50 years and a member of St. John's Church for a half-century.

Miss Hudson is survived by two half-brothers, Dr. Henry K. Craig, of Washington, and Joseph Craig, of Troy, Ala.; a niece, Mrs. J. Fred McClerkin, of Washington, and two cousins, Col. J. Elliott Huni, U. S. A. (retired), and Conway B. Hunt, former highway engineer of the District of Columbia.

Radio to Link Poland and D.C. At Rites Today

Short-Wave Broadcasts to Feature Dinner in Honor of Union Hero.

A dinner at 7:30 tonight at the Wardman Park Hotel in honor of the sesqui-centennial anniversary of the United States Constitution will conclude Pulaski Day exercises here. An international radio broadcast at which President Ignacy Moscicki of Poland will speak from Warsaw, and Maj. Gen. James G. Harbord from London, will be a feature of the dinner. President Roosevelt is expected to speak from the White House and Attorney General Cummings, who will be a dinner guest, will also broadcast.

The day's exercises will open with a funeral mass at 10:30 a. m. in Fort Myer Chapel for Brig. Gen. Wladimir Kzryzanowski, Polish hero of the Union Army in the War Between the States. Immediately afterward the body of Gen. Kzryzanowski, which has been brought from Greenwood Cemetery, Brooklyn, N. Y., will be interred in Arlington Cemetery.

President Roosevelt, the Polish Ambassador to the United States, Count Jerzy Potocki, and Secretary of War Woodring will broadcast at 11:45 a. m. at the interment exercises. The broadcast will be carried by short-wave to Poland.

Rites at Monuments.

Ceremonies will be held at 3 p. m. at the monument to Gen. Pulaski, Pennsylvania avenue and Thirteenth street northwest, and at 3:15 p. m. at the monument to Gen. Kosciusko at the northeast corner of Lafayette Park. Kosciusko and Pulaski were Polish military heroes who served under Gen. George Washington in the American Revolution.

Secretary of the Interior Ickes has announced that all of Cockspur Island in Georgia, site of historic Fort Pulaski, has been placed under National Park Service jurisdiction. The fort, named for Pulaski, who was mortally wounded at the Battle of Savannah in 1779, was severely battered by the first rifled cannon used by the Northern forces in the War Between the States.

Diner Open To Public.

The Constitution dinner which is formal but open to the public, will be presided over by the Hon. M. S. Szymezak, member of the Board of Governors of the Federal Reserve system. The other speakers besides those who will broadcast are Count Jerzy Potocki, Polish Ambassador; Chaplain Felix Burant, U. S. A.; F. X. Swietlik, dean of the Marquette University Law School, and Maj. Benjamin T. Anuszkiewicz, U. S. A., chairman of the National General Krzyanowski Memorial Committee.

An hour's concert by the United States Marine Band will precede the dinner. Other music will be provided by W. Niesulkowski, violinist with the National Symphony Orchestra; Genia Zielinska, of the Philadelphia Civic Grand Opera and the National Opera Co. of New York; Stefano Ballerini, barytone, and Lucia Diano, soprano of the Metropolitan Opera Co., and Sylvia Meyer, harpist with the National Symphony Orchestra.

Vital Statistics

Deaths.

Eliza Scott Baldwin, 70, Lafayette Hotel.
Sarah G. Adams, 68, 4700 Conn. ave. nw.
Edwin J. Ryan, 65, 1368 Spring road.
Wm. A. Smith, 64, Casualty Hosp.
Elizabeth A. Slater, 64, 2100 Mass. ave. nw.
Homer D. Page, 56, Casualty Hosp.
Katherine Mary Fowler, 40, 1914 17th st. se.
Raymond Cook, 31, Emergency Hosp.
Wm. Whitted, 49, Freedmens Hosp.
George Henson, 47, St. Elizs. Hosp.
George H. Orendorf, 17, 1926 N. H. ave. nw.
Frances May Jackson, 7, Childrens Hosp.

Births.

Jesse and Della Newman, boy.
Gilbert and Margaret Falcone, boy.
Alton and Hilda Brooke, girl.
Dominick and Olga Colaizzi, boy.
Marco and Rose Venete, girl.
Clifton and Frances Grimes, girl.
Marion and Imogene Mooney, girl.
Wm. and Thelma Lynn, boy.
Eric and Mary Tattersall, girl.
Louis and Sylvia Silverman, girl.
Robert and Katherine Pickett, boy.
Bernard and Evelyn Easterson, boy.
Paul and Mary Cox, boy.

Ship Movements

At New York.
Arrive Today.
Britannic, from Havre.
Veragua, from Port Limon.
Arrive Tomorrow.
American Merchant, from London.
Franconia, from Liverpool.
Caledonia, from Glasgow.
Berlin, from Bremen.
Sail Tomorrow.
Siamese Prince, for Trinidad.

EDUCATIONAL

POTEET'S BUSINESS COLLEGE
14th and Eye Sts. N.W.
Classes Now Beginning
Business, Secretarial and Civil Service. NAtl. 4717

art SIMPLIFIED METHODS START ANY TIME
NATIONAL
ART SCHOOL—REGISTER NOW!
FELIX MAHONY, Director
Day—Evening—Children's Classes
Simplified Methods in Commercial Art, Costume Design, Fashion Illustration, Interior Decorating, Cartooning, Newspaper Illustration, Fine Art. Famous Graduates Placement Bureau. 22d year.
1747 K. I. Ave. N.W. NA. 3656
WRITE, PHONE or CALL FOR CATALOGUE

Accountancy
Pace Courses: B. C. S. and M. C. S. Degrees. C. P. A. Preparation. Day and Evening Classes; Coeducational
Send for 31st Year Book.
BENJAMIN FRANKLIN UNIVERSITY
TRANSPORTATION BLDG. MET. 2515

National University
SCHOOL OF LAW
Registration Now Open
School of Economics and Government
Registrar's Office
Open for registration 9 a. m. to 7 p. m.
818 13th STREET N.W.
Telephone NAtional 6617

Farm Daughters Rule Campus At Fredericksburg College

165 of 857 Students at Teacher School Come From Agricultural Areas; 79 Are Children of Merchants.

Fredericksburg, Va., Oct. 10.—Cosmopolitan is the word for the student body at Fredericksburg State College, as shown by a recent survey taken of occupations of parents of students at the college.

Heading the list is that of farmer, of whom 165 have daughters at this college; merchants follow, with 79 whose daughters are pursuing the quest for higher education; Government employes are next, with 37 representatives.

Tied for fourth place in the above ranking are railroad men, telephone agents, engineers and salesmen, each group having 28 students in this college.

The professions rank well down the list, with daughters of 14 ministers, 15 teachers, 13 doctors, 10 lawyers, 8 druggists and 7 dentists enrolled.

Housewives, however are well represented with 24, showing a zeal on the part of widowed mothers to assure their daughters an education.

The 857 students registered at Fredericksburg State College not only are widely distributed as to occupational classes, but also come from 30 States, the District of Columbia, the Canal Zone and Puerto Rico.

The Daily Legal Record

DISTRICT COURT.
Motions Assignment.

Justice D. W. O'Donoghue, Presiding.

Watson vs. Orndorff. Attys., Weinberg—Stetson.

In re: Swartzell, Rheem and Hensey; rule.

Smoot Sand & Gravel Corporation vs. Cahill et al. Atty., Darr.

Douglas vs. Douglas; rule.

In re: Guy Long. Attys., McAtee—Dunn.

Counes & Raptis Corporation vs. Perkins et al.; rule.

Hazen vs. National Rifle Association. Attys., Seal et al.—Imlay, Reed.

Kendall vs. Kendall; rule.

Costello vs. Munger. Attys., Horning, Jr., Lenihan—Roberts, McInnis.

Phillips vs. Phillips; rule.

Goodkowitz vs. Kaufmann. Attys., Weinberg, Weinberg—Simon, Koenigsberger & Young.

Payne vs. Payne; rule.

Collins vs. Collins. Attys., Branson—Taylor.

Porter vs. Porter; rule.

Howell vs. Howell. Attys., Hollowell—Harman.

Wardell vs. Seigel & Katz, Inc., et al.; rule.

Fisher vs. Pearce. Attys., Ostrow—Frost, Myers & Towers.

Doune vs. Palmer et al.; rule.

Dowling vs. I. T. O. A., Inc., et al.; attorneys' note. Whiteford, Marshall, Hart & Carmody.

Safford vs. Safford. Attys., Munter—Silva.

Farmers & Merchants Bank vs. Shipley. Attys., Hill, Jr.—Hirshman.

Inge vs. Assoc. Investment Co. Attys., Lowrey & Busby—Eichenberg.

Estate of Carrie E. Norris. Attys., Irelan, jr.—Caywood, Partridge.

Blanton vs. Meyer. Attys., Fitzgerald, Blanton—Gordon.

Daily Assignment—Law Cases.
(Same as Friday.)

Daily Assignment—Equity Cases.

Gorman vs. Gorman. Attys., H. G. Robertson, E. C. Kriz—H. P. Long.

In re: Harriet L. Wise. Attys., L. M. Denit, C. F. Wilson, W. E. Furey, M. F. Keogh—F. W. Hill, jr., G. C. Gertman, J. R. Kirkland, B. M. Wise.

Williams vs. Coe. Attys., plaintiff in proper person—R. F. Whitehead.

Delany vs. Delany. Attys., Houston & Houston—Webster Ballinger, A. McHanson.

Spicer vs. Spicer. Attys., J. C. Turco, Jr., M. Bonuso—C. L. Norris.

Casey vs. Morna, rec. Attys., J. T. Sherier, O. B. Kent—Kremer, Springston & Bingham.

Brown vs. Jameson. Attys., Wilkes & Artis—J. N. Halper, A. M. Schwartz, F. S. Paladini, S. F. Beach, Leckie & Sherier, L. M. Berrien, M. F. O'Donoghue, L. J. Mills, jr.

Williams vs. Williams. Attys., L. H. Shapiro—Hollowell & Hollowell.

Canarish vs. Hopkins et al. Attys., Louis Ottenberg—Blanken & Blanken, L. Pearlstein, A. M. Schwartz.

Demond vs. Demond. Attys—S. B. Brown—H. L. McCormick.

Nye vs. Nye. Attys., L. A. Block—E. C. Dutton.

Schaefer vs. Schaefer. Attys., Minor Hudson—Cedric Johnson.

New Amsterdam Casualty Co. vs. Zoltrow et al. Attys., Simon, Koenigsberger & Young—Jack Politz (PP), U. S. Atty.

Kraskin vs. Kraskin. Attys., Raymond Neudecker—Lester Wood, B. M. Chernoff.

U. S Fidelity and Guar. Co. vs. Hoage Attys., L. M. Denitt—D. S. Birney, Paul Lesh, Allen Krause.

Bowen et al. vs. Mount Vernon. Attys., G. C. Gertman—L. H. Sothoron, P. M. Cook.

Perna vs. Perna. Attys., King & Nordlinger—Raymond Neudecker.

Downs vs. Downs. Attys., Hollowell & Hollowell—N. C. Turnage.

Wolf vs. Wolf. Attys., J. Stein—G. L. Hughes.

Noland vs. Noland. Attys., J. Resnicoff—Myer Pumps.

Clayborne vs. Clayborne. Attys., N. C. Friedman—W. L. Houston.

Goode vs. Goode. Attys., G. Emerson—L. G. Koeffle, F. W. Taylor.

Brunswick vs. Elliott. Attys., H. S. Ward—Harry Underwood.

Washington Shoe Workers vs. United Shoe Workers. Attys., Nathan Lubar, J. C. Turco—Schlessinger.

In re A. L. Hall. Attys., Henry Gilligan, J. A. Crooks, C. M. Irelan—G. E. C. Hayes.

Brown vs. Metropolitan Life. Attys., C. M. Weidemyer—Minor, Gatley & Drury, R. W. McCullough, W. McGrath.

Dewey vs. Dewey. Attys., G. L. Munter—R. Wise.

Dixon vs. Keystone Cab Co. Attys., Max Tendler—George F. Williams, M. D. Rosenberg, A. W. Jacobson.

Nightengale vs. Nightengale. Attys., M. R. Horner—J. I. Resnicoff.

Metz et al. vs. Lightbrown et al. Attys., G. G. McLeish—W. S. Hammers, Colladay, McGarraghy, Colladay & Wallace, U. S. Atty.

Smith vs. Smith. Attys., R. W. McMahon—defendant in proper person.

McNichols vs. McNichols. Attys., R. A. Cusick—J. R. Kirkland.

Scott vs. Scott. Attys., T. E. O'Connell, J. Kelly, Ann Cooke—C. A. Schaeffer.

Cashion vs. Cashion. Attys., L. C. Cosdon—H. S. Snyder.

Kelley vs. Kelley. Attys., M. Mendelsohn—M. P. Friedlander, R. I. Silverman.

Fortune vs. Fortune. Attys., Lawson & Berry—G. A. Parker.

Lawsuits.

James S. Foley vs. Pasquale Taforo; damages, $22,500. Atty., William Wendell.

Raymond Rollinson vs. Clarence F. Sowers; note, $1,081.65. Attys., W. L. Gray, I. B. Yochelson.

Fire Association of Philadelphia vs. Mary C. Bryan; Note, $1,500. Atty., Edwin Shelton.

Hazel E. Welker vs. Clyde Toutant; damages, $20,000. Attys., C. S. Baker, B. L. Tepper, Robert H. Marcus.

Noland Co., Inc., vs. Henry C. Eslin et al.; note, $1,023.21. Atty., Abe M. Goldstein.

Docketed Judgments.

Joe Sharlin, etc., vs. W. M. Ward; judgment Municipal Court, $216.19. Atty., C. Murray Gold.

Mechanics' Liens.

George A. Ford Co., Inc., vs. W. Ray Mathis, 4035 Seventh st. ne., 4037 Seventh st. nw and 4042 Seventh st. ne.; $454.55.

George F. Chilcott vs. George Courembis et al., 1203 Eleventh st. nw.; $132.75.

Charles T. Goodman vs. George Courembis et al., 1201 and 1203 Eleventh st. nw.; $51.

Waldo A. Clark Co., Inc., vs. W. Ray Mathis, lots 55 and 62, inclusive, square 3396; $546.16.

Same vs. W. Ray Mathis, lots 19, 20 and 21, 3817; $383.47.

Galliher & Huguely, Inc., vs. Nathan Schrieber et al., 37 Mulmason pl. nw.; $626.18.

Same vs. Hilda R. Brickman, 22 Mulmason pl. nw.; $811.76.

Equity Suit.

Linford M. Halstead vs. Julia A. Halstead; absolute divorce. Atty., Samuel Lebowitz.

CIRCUIT COURT ONE.
Justice F. Dickinson Letts.
Wms. F. Lemon, Clerk.

Jacob B. Gladstone vs. U. S.; trial resumed, jury respited until Monday.

Beatrice Shelhard vs. Wm. C. Shepherd, jr.; hearing; decree for plaintiff.

CIRCUIT COURT TWO.
Justice James M. Proctor.
R. E. Lee Gott, Clerk.

Estate of Ernst Fischer; trial resumed; directed verdict for Jerome Barnard, collector.

Justus S. Wardell, receiver, vs. J. Miller Kenyon; jury sworn, verdict directed for plaintiff for $12,878.22 with interest from November 9, 1931.

CIRCUIT COURT THREE.
Justice O. R. Luhring.
Philip M. Hamilton, Clerk.

Robert A. Williams vs. Capital Transit Co.; trial resumed, jury respited until Monday.

EQUITY COURT ONE.
Chief Justice Alfred A. Wheat.
Harry B. Dertzbaugh, Clerk.

In re Squares 5602; order appointing jury and hearing set for October 18.

In re Ext. 47th St.; order appointing jury and seting hearing for October 18.

In re So. Dakota Ave.; hearing continued to November 3.

Automatic Signal Corp. vs. Miller Train Control Corp.; order overruling motion to strike and statement of evidence signed.

EQUITY COURT TWO.
Justice Jennings Bailey presiding.
R. Page Below, Clerk.

Williams vs. Indicating Fuse Mfg. Corp.; order dismissing bill, costs against plaintiff.

The Overbrook Co., Inc., vs. Bushmill Wine & Products Co.; submitted without argument.

Lucy M. Thomas vs. Dexter F. Thomas; order revoking alimony pendente lite.

Hemid vs. Commissioner of Patents; order dismissing cause, costs against plaintiff.

McIntosh vs. McIntosh; order dismissing cause, costs against plaintiff.

McFadden Securities Co. vs. Stoneleigh Garage, Inc.; order dismissing cause, costs against plaintiff.

Cochran vs. Hill, jr.; demurrer to declaration argued and submitted.

Pearl E. Johnson vs. Kenneth W. Johnson; final hearing; consent order for maintenance to be entered.

J. G. Van Lemsk vs. G. I. Kan et al.; order denying motion to appoint receiver, etc.

J. C. Kennedy vs. W. H. West; order discontinuing cause.

Florence B. Hill vs. E. H. Hill; order increasing maintenance.

U. S. A. vs. Swift & Co.; order approving 17th acct., etc.

EQUITY COURT THREE.
Justice Peyton Gordon presiding.
George W. Watts, Clerk.

Clewell et al. vs. Commissioner of Patents; hearing resumed and concluded and submitted.

Winston M. Hite vs. Frank A. Cardillo et al.; order dismissing bill with costs.

PROBATE PROCEEDINGS.
Justice Joseph W. Cox presiding.

Estate of Margaret O'Brien; will filed, dated July 29, 1925.

Estate of John M. Barrett; letters testamentary granted Agnes C. Thoil; bond, $1,000. Attys., Quimby, Fields & Fletcher.

Estate of Georgia M. Marks; letters testamentary granted Charles R. Marks; bond, $1,000. Atty., C. H. Doherty.

Estate of Katie B. DuBose; letters of administration granted William G. DuBose; bond, $1,000. Atty., B. L. Colton.

Estate of Martin Foley; letters testamentary granted Joseph V. Buckley; bond, $600. Atty., A. P. Kane.

Estate of Efthemeos S. Caparellotis; sale personalty ordered. Attys., A. H. Bell and J. Shenos.

Estate of Beta Isenberg; ancillary letters of administration d. b. n. c. t. a. granted George W. White; bond, $1,000. Atty., F. F. Nesbit.

SCATTERED all over the country, this family is brought together for precious minutes every week by the magic of a telephone conference circuit.

Telephone conferences connect telephones in several cities simultaneously. Everyone hears everyone else, and can talk to each and all.

No more enjoyable or appropriate way exists to celebrate a family anniversary or occasion, or to link home folks with children away at school, or distant relatives or friends.

The rates are so low they will surprise you. Get them from "Long Distance".

THE CHESAPEAKE AND POTOMAC TELEPHONE COMPANY
723 13th Street, N. W. MEtropolitan 9900

QUESTION:
Do smokers enjoy Camels more because Camel spends extra millions for finer tobaccos?

ANSWER:
Camels are the LARGEST-SELLING Cigarette in America

HERE'S one of the great reasons why Camels are America's favorite cigarette. It's because people find that the finer, MORE EXPENSIVE TOBACCOS in Camels mean greater smoking pleasure.

D. A. R. Group to Meet.

Special Dispatch to The Post.

Winchester, Va., Oct. 10.—Fort Loudoun Chapter of Daughters of the American Revolution will go to Woodstock for their meeting Wednesday, when Mrs. Walter Bailey will be hostess. Mrs. Walter Bailey, Mrs. Guy Benchoff and Miss Ruth Rhodes, with Mrs. Nannie W. Williams, will assist in entertaining the chapter.

CCC Camp Closed.

Special Dispatch to The Post.

Flintstone, Md., Oct. 10.—CCC Camp 154 on Martin Hill, near Chaneysville, a few miles over the Pennsylvania line, which has been in operation for several years, closed yesterday. The 15 men who remained in camp, in charge of Lieut. Stahlnecker, left yesterday for Beltsville, Md.

OLD GOLD AND SILVER will bring you CASH AT SELINGER'S
look for the big clock
818 F STREET N.W.

Barbara Gould
CLEANSING TREATMENT

SPECIAL VALUE THIS WEEK DURING THE VISIT OF THE BARBARA GOULD EXPERT—MISS HELEN LAUTZ

Here's a rare opportunity! The complete, effective cleansing treatment of one of America's best known lines at the price of the standard size jar alone.

It includes the scientifically blended Barbara Gould Special Cleansing Cream (or the Liquefying Cleansing Cream for Oily Skin) and the exquisite Barbara Gould Skin Freshener that leaves your skin radiantly alive and refreshed.

Don't miss this opportunity to receive authentic advice and an unusual bargain.

Main Floor Toilet Goods

The Hecht Co.
F St. At 7th NAtional 5100

THIS WEEK ONLY
an enormous one pound jar of
Seventeen
CORRECTIVE CLEANSING CREAM
REGULAR $3.00 FOR $1.00
the double-action cleanser that dissolves grime and dust without drying the skin
ALL IRRITANTS KNOWN TO CAUSE AND AGGRAVATE ALLERGIC CONDITIONS HAVE BEEN CAREFULLY REMOVED FROM THIS PREPARATION.
Seventeen COSMETICS HAVE BEEN ACCEPTED FOR ADVERTISING BY THE JOURNAL OF THE AMERICAN MEDICAL ASSOCIATION, AND
Main Floor Toilet Goods
THE HECHT CO.
F Street at 7th NAtional 5100

October Is Hecht Month
A SPECIAL PURCHASE!
Take Your Own Temperature
With One of These Oral or Rectal
TAYLOR FEVER Thermometers

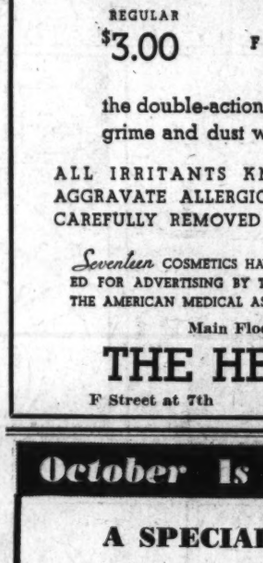

69c TWO FOR 1.25
Regularly $1
Case Included at 69c . . .
Minute thermometers, made to Taylor's nationally famous high standard of accuracy and fully certified. Choice of the popular stub oral type or rectal. Easy to read. Nurses and physicians will recognize this as an outstanding value. Every home should have a regular $1.00 Taylor made thermometer sale priced at only 69c, or 2 for $1.25.
Optical Shop—Main Floor—The Hecht Co.

PHONE and MAIL Orders . . . District 5400
THE HECHT CO.
Please send me_____Taylor Fever Thermometers now on sale at 69c each. Oral_____; Rectal _____
Name _____
Address _____ Phone _____
Charge_____; Stamp_____; Mail Order_____; C. O. D._____

The HECHT Co.
F Street at 7th National 5100